JULY 7, 1920.—[P

d August

en's Fine Novelty
Stockings, 2.35

ichelieu ribbed and lace clocked styles.
sle tops, soles, toes and heels. Black
nix" brand. Seldom to be secured under
mburger's—Main Floor—Today)

Sale!

t sale of the
department!

nery
e
ot Usually Found

ionable georgette has been used in
reations which summer fashion spons
py brims are gracefully bewitching
are as chic. Fine feather novelties
for trimming!
ly one of each model—but an array

s Favorite
at 75c
and Fine Poplin
in various sized dots and figures.
ft and firm. The voile is in best
cts.
ndid values at this price.

m, 39c yard
s. The fabric of the hour for dre
will bring down their cost!

ored Voiles, 69c
ity and in a fascinating assortment
rns. They suggest scores of
ocks at small cost. 36 to 40 in.

Recane" Voiles, 75c
otivating. A fine open weave sugge
voile, smart as can be. A soft, cr
silky stripes in delft blue, rose,
e. It will make tasteful frocks of
Much underpriced for material

Bathing Suits, 2.95
l bathing suits greatly reduced.
ped effects—also plain colors.

's' Shirts at 1.35
wn "Tom Sawyer" and "College
nercerized cottons and woven
light grounds. Guaranteed to stand
and sun tests without fading.
ttached styles. All sizes.

Stockings at 45c
"Black Cat" reinforced black cotton
to stand hard wear a boy gives
orced with extra threads where
nes. Medium weight. Sizes 7 to 11½
ome this low price on these stockings
generous quantities.
urger's—Main Floor—Today)

ible Go-carts, 10.35
Remarkable Value
g specifications show you what
it is for this price—opens and
three-bow hood, reclining back
table dash, foot brake, rubber
allmarks, you see, of the finer
e.
urger's—Fourth Floor—Today)

s Wool Sweaters, 5.95
good looking at this small price
shtail slipon models and coat styles
and dainty Shetland effect,
oise, peacock, rookie, rose, pale
urger's—Second Floor—Today)

de Chine and Satin
ope Chemise, 3.65
ality crepe de chine and wash
d with exquisitely dainty Calais
eorgette and net. Also plain tailored
rice for underwear of this fineness
urger's—Second Floor—Today)

The Los Angeles Times

"Sail on, sail on, and on, and on."

LATEST MORNING EDITION

5 CENTS

THURSDAY MORNING, JULY 8, 1920. VOL. XXXIX.

FRENCH PREPARED TO INVADE GERMANY

NEW RECORD BY "BILLS."

Greatest Pageant in Elks' History.

Grand Lodge Meet in Chicago Puts on Riot of Color in Street Parade.

Special Memorial Held for Departed Members, Which Includes Californian.

[EXCLUSIVE DISPATCH.]

CHICAGO, July 7.— One of the most spectacular parades ever staged in the history of the B.P.O.E. passed smartly up Michigan Boulevard past the reviewing stands promptly at 7:30 tonight. Two hours later, when the last float, the last drill team and the last band had swung by, the spectators agreed that it was one of the most magnificent pageants produced in this city since the memorable World's Fair.

There were one hundred bands in the procession from cities all over the country. Thirty-five floats, representing every important event in the history of the nation and Elks, entered past, each winning lots of applause. Philadelphia pictured "Betsy Ross" making the first American flag. Miss Amelia Pratt played the title role.

Louisiana's contribution to the pageant was a $10,000 float typical of New Orleans carnival pageantry, not only carrying out the spirit of the Mardi Gras, but built from designs of a New Orleans artist and manned by a Crescent City modiste.

Wyoming was shown by a cowboy standing on the edge of the foothills looking out across the plains. The total cost of the floats is estimated at $300,000.

REGALIA COLORFUL.

Each marching delegation appeared in a distinctive regalia. The Pennsylvania delegation, headed by the Quaker City Elks, flaunted the sartorial designs immortalized by William Penn. Their band and drill team, headed by a mounted platoon, were garbed in interesting new costumes of purple and white, trimmed with gold.

The delegation from Detroit was resplendent in heavily brocaded suits designed after the fashion of the famous Spanish matadors with turbans, capes and pantaloons.

Some the uniform dress differed in each of the marching delegations, the official colors of the order—purple and white—predominating.

Chicago lodge, marshaled by Exalted Ruler William J. Sinek and Chief of Police Garrity, marched 1,000 strong. They were dressed in white coats, white trousers and purple hats.

The overseas team from the Philadelphia lodge fired their cannon twice in every block. The pieces were made from metals collected on the battlefields of Europe and brought home by members of the team.

MEMORIAL SERVICES.

The morning session of the Grand Lodge today was devoted to a memorial ceremony in honor of the members of the 1037 Elks who died in the World War, and for other members who died within the year. Special services were held for two Past Grand Exalted Rulers, Justice Henry Melvin of California and James L. Kiney. The Grand Lodge adopted the report of the National Elks War Relief Commission, of which John K. Tener, former Governor of Pennsylvania, is chairman.

There was a short business meeting, following which reports of the various officers and outstanding committees were concluded and approved by the lodge.

E. C. Karel of Milwaukee, chairman of the Good of the Order Committee, introduced a resolution providing for the conservation of the nation's forests of the country and the preservation of the scenic beauty of the West.

Gorgas' Memory Will be Honored in London Friday

[BY CABLE AND ASSOCIATED PRESS.]

LONDON, July 7.—British appreciation of the services rendered humanity by the late Maj.-Gen William C. Gorgas, former Surgeon-General of the United States Army, will be manifested by unusual honors Friday, when funeral services for the famed American general will be held in St. Paul's Church.

The arrangements were at first under the auspices of the Royal Society of Medicine, but were taken over by the government under supervision of the Health Minister, Dr. Christopher Addison.

Gen. J. G. Steele will have charge of the military escort, consisting of the Second Grenadiers and staff, three companies of the Second Life Guards, the third battalion of the Coldstream Guards, the first battalion of the Irish Guards and the Coldstream Guard band.

The King will be represented by Sir John Goodwin, his surgeon, and a number of American, British and other military and naval officials and diplomatic representatives will attend the services.

LIFT RUSSIA TRADE BAN.

State Department Takes Action.

No Recognition of Soviet Government Implied, Say Officials.

American Citizens Warned Against Risk Incident to Business.

[EXCLUSIVE DISPATCH.]

WASHINGTON, July 7.—Announcement of the lifting of restrictions in trade with Russia was made today by the State Department.

In taking this action the United States expressly states that no recognition of the soviet government is implied. Individuals and corporations trading with Russia must do so at their own risk, and no assistance or protection from consular authorities may be expected. Materials for war purposes continue under the ban.

Just how satisfactory the lifting of restrictions will be to American exporters is uncertain. The announcement states that the Postoffice Department will be unable to accept mail from or to soviet Russia and that goods cannot be forwarded by parcel post. The State Department also will continue to refuse passports for Russia.

This means that such persons or corporations wishing to trade with Russia may do so by dealing with the soviet agents in the United States or in other countries. No facilities are provided by which the American manufacturer may conduct negotiations directly with persons in Russia.

Announcement of the lifting of the restrictions came unexpectedly; Secretary of State Colby, who is in San Francisco, stated just before his departure that there was no prospect of any action in the near future. Today's announcement, therefore, is regarded as having come direct from the White House, although the announcement actually was made by Undersecretary of State Davis, who is in charge in the absence of Secretary Colby.

NO ALLIED ACTION.

It was stated that today's action was taken solely by the United States without any agreement for similar action by the various Allied countries. Notification, however, has been sent to the Allied governments of the step contemplated by the United States.

In its announcement, the State Department warns American citizens against the risks incident to the acceptance of commodities or other values which may later be brought into question. The United States, it is explained, does not recognize the validity of industrial or commercial concessions granted by any existing Russian authority.

State Department officials say the indications are that Russia has but a small quantity of raw materials for export; that the purchasing power of Russia is very limited, and that for these reasons there will not be any considerable trade with Russia.

Notwithstanding this situation, it is the view of the government that the law-abiding people in Russia should not be deprived of any assistance which can be derived from such trading as may be possible.

TEXT OF ANNOUNCEMENT.

[BY A. P. NIGHT WIRE.]

WASHINGTON, July 7.—The official text of the Russian trade announcement follows:

"The restrictions which have heretofore stood in the way of trade and communication with soviet Russia were today removed by the Department of State. Such of these restrictions, however, as pertain to the shipment of materials susceptible of immediate use for war purposes will, for the present at least, be maintained.

"Political recognition, present or future, of any Russian authority, exercising or claiming to exercise governmental functions, is neither granted nor implied by this action. It should be emphasized, moreover, that individuals or corporations availing themselves of the present opportunity to trade with Russia will do so on their own responsibility and at their own risk.

"The assistance which the United States can normally extend to its citizens who engage in trade or travel in some foreign country whose government is recognized by the United States cannot be looked for in the present case, since there is no official or representative Russian authority with which this government can maintain the relations usually existing between nations.

"The action which the United States is now taking in no wise constitutes a recognition of the validity of industrial or commercial concessions granted by any existing Russian authority. American citizens availing themselves of the present relaxation of restrictions are warned against the risks incident to the acceptance of commodities or other values, the title of which may later be brought into question.

"The situation which at present prevails, relative to travel from or to Russia, will be unaffected by the removal of trade restrictions. Passports for Russia cannot be issued, nor will any change be made in the vise regulations now in force.

"Since it is not desirable at this

(Continued on Second Page.)

SITUATION IN MEXICO WATCHED.

Southern Leaders in Washington; De la Huerta may Soon be Recognized.

[BY A. P. NIGHT WIRE.]

WASHINGTON, July 7.—The Mexican situation is receiving more careful study by the American government than has any subject since the Paris Peace Conference, it was stated today at the State Department.

This is with a view to according recognition to De la Huerta's provisional government, provided satisfactory assurances are given that it can and will maintain order and live up to its obligations respecting the protection of the lives and property of foreigners.

Iglesias Calderon, the special envoy sent by De la Huerta to ask recognition, will seek another conference with Acting Secretary Davis as soon as he has discussed the situation with the members of his staff, who have just arrived here from Mexico City.

American officials, it is stated authoritatively, are impressed with the evident sincerity of the expressions of Provisional President De la Huerta and of the efforts to bring about order in Mexico, but they have taken note that the active workers in the various departments of the Mexican government have not been changed and that the newly-appointed Cabinet officers leave the **work of their** officials chiefly to the **men who conducted** the affairs under Carranza.

Reports reaching Washington from Mexico City state that foreigners who went to the Mexican capital to compose the differences between their companies—agricultural, mining and manufacturing—are forced to deal with the very men with whom they formerly dealt, in some cases the men who conducted the confiscation of their properties under Carranza, and that they are meeting with the same difficulties as before.

Gen. Obregon's desires to reduce the size of the army are believed by officials to be sincere, but it was noted the army has been increased by 30,000 men since the revolution. Official reports received here have told of efforts to moralize the army by stopping the abuses to life and property. Gen. Calles has issued a strong "order of the plaza" on this subject.

The Treasury Department has estimated that the cost of the army at present is 1,000,000 pesos a day. Salvador Alvarado, acting Secretary of the Treasury, officially announced that there were "8000 or 10,000" people living on the nation by the padding of pay rolls.

Two Temblors Recorded by Seismograph.

[BY A. P. NIGHT WIRE.]

WASHINGTON, July 7.—A pronounced earthquake was recorded today at the Georgetown University seismographical observatory. The disturbance began at 1:59 o'clock and continued until 2:54 o'clock, reaching its height at 2:05 o'clock. The center of the disturbance was calculated at 2500 miles from Washington, probably in Central or South America.

VICTORIA (B. C.) July 7.—A very well-defined record on the seismograph at Gonzales Observatory today indicated an earthquake about 550 miles distant to the south, commencing at 10:45 and lasting twenty minutes. Supt. Densmore believed the tremor was in California.

Negro Lynched in North Carolina; Body Riddled.

[BY A. P. NIGHT WIRE.]

DURHAM (N. C.) July 7.—Taken from the County Jail at Roxboro by more than 200 masked men a few hours after he had been arrested on a charge of attacking a 13-year-old white girl, Ed Roach, 27 years old, a negro, was lynched today in a church yard, three miles from the jail. Roach was hanged to a high tree, a chain being used instead of a rope. As his body swung upward it was riddled with bullets.

Sheriff N. F. Thompson, who reached the jail soon after the mob had gathered, pleaded with the men to let the law take its course. The leader of the mob is said to have given the Sheriff three minutes to leave the vicinity of the jail. He left.

PENSACOLA HAS FOUR CASES OF PLAGUE.

[BY A. P. NIGHT WIRE.]

PENSACOLA (Fla.) July 7.—The fourth case of bubonic plague was officially reported here today.

Citizens at a mass meeting today demanded that the City Commission pass an ordinance providing for rat extermination. Mayor Sanders said the ordinance would be enacted as quickly as possible. Word came from the Surgeon-General's office in Washington that unless rats were killed the city would be placed under quarantine.

MEXICAN :: ENVOY :: IN :: CAPITAL.

Officials Watching Events in the South.

Senor Iglesias Calderon,

Mexican envoy, now in Washington with the rank of an ambassador, who is seeking to have the United States recognize the new government in the sister republic. Senor Calderon and his staff have established themselves in the Mexican Embassy, where they will await definite action by officials of the State Department. Senor Calderon already has had interviews with officers of the department that have been satisfactory to both sides.

DEFENDS CITY'S SCHOOLS.

Mrs. Dorsey, at Salt Lake Meeting, Denies Charges of Chicagoan.

[EXCLUSIVE DISPATCH.]

SALT LAKE, July 7.—Citizenship and best methods of Americanizing were discussed at the twelfth annual meeting of the American School Citizenship League today. Mrs. Fannie Fern Andrews is president.

From an interesting list of national speakers present, probably the addresses of United States Commissioner of Education C. C. Claxton and Congressman Simeon Fess of Ohio, were the most striking.

Representing himself as the member of the Congressional Rules Committee which held up the drastic measures against alien radicalism, Congressman Fess said in part:

"We can't hope for too much from laws and rules. We can't do everything by law. We have already gone astray in the number of drastic laws passed. The Department of Justice has found 60,000 persons under the deportation law who must be sent from this country, but this deportation law as all drastic measures, must be viewed from two angles. Education must necessarily be the solution of the present radical problem, at least of the 'Americanization of Americans' problem. We cannot deport Americans who are not Americanized. I feel that there are one or two things which are fundamental in our government—the Ten Commandments, the Constitution and the Declaration of Independence."

"Now people want to change these fundamentals. We cannot pass laws preventing the change. Its a question of what things we can teach as a basis of American citizenship without harming the Bill of Rights of the nation, which provides for the preservation of freedom of speech, freedom of the press, the right to assemble for redress of grievance, or for worship."

The question of teachers' wages and the problem of securing well-qualified teachers was discussed by the National Council of Administration, when speakers from all sections of the United States were invited to give their experiences and conclusions regarding the best means of increasing teachers' salaries.

Margaret Haley, head of the Chicago Teachers' Federation, in ad-

(Continued on Third Page.)

Annie Bock, ex-Suffrage Leader of Los Angeles, Declares Vote Has Increased Immorality, Divorce and Crime in State

[BY A. P. NIGHT WIRE.]

KNOXVILLE (Tenn.) July 7.—Miss Annie Bock of Los Angeles, formerly an equal suffrage leader, in a letter to W. K. Anderson, Representative in the lower house of the Tennessee Legislature, urged him not to support ratification of the suffrage amendment. Suffrage, she said, coarsens and cheapens women. She expressed her regret at her former activity in its behalf, saying that since suffrage has been granted there has been an alarming increase in immorality, divorce and murder in California. The letter follows:

"I was one of the prominent workers who helped to bring suffrage to California, and I regret it.

"A year in politics has taught me that women are intolerant, radical, revolutionary and more corrupt in politics than men, also all this so-called reform leads to the Socialist co-operative commonwealth.

"Since suffrage there has been an alarming increase in immorality, divorce and murder in California.

"Women suffrage has made cowards and puppets of men. It has coarsened and cheapened women. Were the men to vote on woman suffrage in California today it would not carry.

"Suffragists asked suffrage that they might put only good men in office; now they clamor for a fifty-fifty show for all offices.

"I shall do penance forever for the part I played in bringing suffrage in California.

"Please urge your colleagues not to do what will bring regret and disaster, but to stand for that 90 per cent of women who do not want suffrage but are glad to trust all politics and governmental affairs to their loved husbands, fathers, sons and brothers.

"To the South woman suffrage would bring more than calamity."

Miss Bock was formerly a leading worker for woman's suffrage in Los Angeles, but some time ago she announced that she had changed her opinion. Local suffrage leaders do not know whether Miss Bock is still living here at present or not.

TEUTONS MUST KEEP TREATY AND REDUCE ARMY QUICKLY OR MARSHAL FOCH MAY ACT

[BY CABLE—EXCLUSIVE DISPATCH.]

PARIS, July 7.—The firm attitude of the French in demanding that the Germans carry out the disarmament provision according to the treaty gives weight to the report they are prepared to make a new advance into German territory if the Germans fail.

Quai d'Orsay this afternoon feigned ignorance of the measures prepared for the event that the Germans had not reduced their army and had not delivered their arms by July 10. However, it declared firmly France would not tolerate concession to the Germans by allowing them to keep more than 100,000 troops or delaying the reduction longer than absolutely necessary to effect demobilization.

The French take Prime Minister Lloyd George's conference-room attitude in Spa at its face value and believe he is backing them up in stern attitude, not to show the Germans an inclination toward leniency.

There will be a meeting of the League of Nations in London on Friday to consider the Aland Islands dispute. Sweden is asking that the islands, the population of which is more than 90 per cent Swedish, be given to it and Finland, the present owner, is resisting. It is believed unlikely that Sweden will press the matter and the outcome probably will be that the Alands will remain Finland's.

The ambassador's council this morning appointed a commission headed by M. Lenevre to arrange commercial transportation between Germany and East Prussia across the Danzig corridor, which heretofore has been interrupted by the Poles. One German and one Pole will act at the sessions to be held in Paris.

THE POLISH FAILURE.

By John Clayton.

[BY CABLE—EXCLUSIVE DISPATCH.]

PARIS, July 7.—The Times has learned the reason for the sudden denouement at the conference of the Allies and Germans at Spa.

From the best possible sources in Paris it is learned that the Poles yesterday sent a white flagbearer across their front lines to ask the Bolsheviks for a general cessation of hostilities.

The position of the Poles in the marshes of the Pripet is impossible. A great gap has been opened in the Polish line to the northeast of Warsaw, due to the effect of Red propaganda on the Polish troops. Warsaw is left practically defenseless.

It is not certain whether or not the Bolsheviks will halt their advance. When the Poles refused their offers to meet them at Dorpat, Reval and Moscow for a discussion of peace, Lenine swore that the Red armies never would stop until they had taken Warsaw and established a soviet over the Polish capital. With Warsaw once taken, the buffer against Bolshevism, established by the Allies at the close of the war, is gone, and only Germany remains between France and England and the Red terror.

FOCH MEETS WILSON.

This, it is said in Paris, is the reason for the sudden determination of the Allies at Spa to look over the war equipment of the German army. It is the reason for the recent conference between Marshal Foch and Gen. Wilson, the British Chief of Staff, who are unwilling to leave Germany and Western Europe defenseless against the Bolshevik menace.

The conference of the Allies at Boulogne only a few days ago dispatched three notes to Germany, the first of which declared the Allies would not permit the Germans to open a discussion of the disarmament terms of the Treaty of Versailles, which prescribed that the German army must number no more than 100,000 on July 10.

But secretly Marshal Foch learned of the collapse of the Polish offensive and then of the collapse of the army itself. Yesterday he received word of the white flag and notified Paris.

Immediately the whole policy of the Allies underwent a change. Disarmament, the forbidden subject, immediately became the vital subject. The Germans then were innocent of any ulterior designs in their failure to bring their army chiefs to Spa, for they had been warned that the subject would not be permitted to be discussed.

It is said that the Allies will permit Germany to maintain a larger army, even larger than the 200,000 it has asked for, if it will pay the price by preventing Bolshevism from spreading beyond the Polish borders.

OFFICIAL STATEMENT.

[BY CABLE AND ASSOCIATED PRESS.]

SPA, July 7.—The official communique issued after the session of conference today says that Gen. Von Seecht, German Chief of Staff, submitted a detailed note on Germany's position regarding war material and asked for a delay of fifteen months to comply with the treaty requirements.

Premier Lloyd George, in behalf of the Allies, declared this impossible since it was known that thousands of guns, machine guns and rifles were in the hands of the German population and many men were under arms under various pretexts.

The communique said that the experts would meet tonight to verify Gen. Von Seecht's figures and that the Allies would announce their decision tomorrow.

The German Minister of Defense, Hert Gessler, during the recess of the conference, said to the German newspaper men:

"If we are compelled to disarm, then it must be done. But we will not be responsible for internal order in Germany."

GERMAN TRICK CHARGED.

[BY CABLE AND ASSOCIATED PRESS.]

GENEVA, July 7.—Several swiss newspapers, including the Democrate, say that Germany should be obliged at Spa to make known what amount of German capital has been placed in different countries since the armistice. They assert that Germany has deposited 200,000,000 Swiss francs in Zurich banks, ostensibly for commerce, and it is reported that similar deposits have been made elsewhere.

The newspapers charge that these deposits are designed to evade the financial clauses of the Treaty of Versailles and support the contention of Germany's impoverishment.

DEFENSE OF THE PACIFIC VITAL, CLAIM

Congressman Britten Reveals Conditions Existing on this Coast.

BY ROBERT B. ARMSTRONG.

[EXCLUSIVE DISPATCH.]

WASHINGTON, July 7.—Congressman Fred A. Britten of Illinois, chairman of the special Congressional commission provided in the naval bill at the last session of Congress to investigate location of naval bases on the Pacific Coast, declared today it is of vital importance that the Pacific Coast be adequately protected.

"If the naval establishments on the Pacific Coast prior to the last year were but adequate for a few obsolete cruisers and gunboats they certainly are now thoroughly inadequate to supply the wants of that portion of the American navy which must in the future base on the Pacific for the protection of American commerce and diplomacy, and it is quite hard to explain just why a naval base in San Francisco Bay is not now in course of construction.

ARRIVE IN NOVEMBER.

"Our special commission, which will arrive on the Coast in November, will make a complete and painstaking examination of all the naval base sites recommended by the Helm commission and McKean board.

"For strategic reasons, it is necessary and desirable that there should be not less than two navy yards of the first class on the Pacific Coast. The extension of the Mare Island navy yard to meet the requirements of one or two main navy yards on the Pacific Coast is impracticable, due to physical limitations. In view of these limitations, an additional navy yard capable of accommodating the largest vessels must be secured, and the defensibility of the San Francisco Bay region makes that location the most desirable for the establishment of another navy yard of the first class on the Pacific Coast. The Mare Island navy yard will always be a first-class repair and construction yard and the $29,000,000 spent on that yard will certainly not have been wasted.

"Both the McKean and the Helm commissions are in agreement as to the necessity of establishing a submarine and marine base at Los Angeles. Our commission will report to Congress on its investigation of the Pacific Coast bases not later than the last of December and it is hoped that the December session of Congress will appropriate liberally for new naval bases on the Pacific Coast, including a great new base in San Francisco Bay.

"The special commission has been provided for largely through the efforts of Senator Phelan, who has worked hard in Congress to secure adequate naval defenses on the Pacific Coast. The Pacific Coast has no stronger friend than Senator Phelan. If the new naval bases are secured in the next Congress, which seems likely, it will be in a great measure because of his work."

Spanish Aviators Bomb Rebels.

[BY CABLE AND ASSOCIATED PRESS.]

CADIZ (Spain) July 7.—A squadron of Spanish airplanes yesterday bombarded a rebel encampment in Northern Morocco. Considerable damage resulted.

POLE ARMY COLLAPSES.

Bolsheviki Deliver Terrific Attacks.

[BY CABLE AND ASSOCIATED PRESS.]

BERLIN, July 7.—The Polish front, from the Pripet to the Carpathians, has completely collapsed. This situation is most serious, the semiofficial 'Allgemeine Zeitung says it learns authoritatively.

The Russian push southward from Kiev and Revno has met with only slight opposition.

A Warsaw dispatch to the Frankfort Zeitung says the Bolsheviki have begun an offensive on the north front, to the north of Molodechno-Polotsk Railway, but their first attempt to break through has failed.

POLES WITHDRAWING.

[BY CABLE AND ASSOCIATED PRESS.]

WARSAW, July 7.—Along a front of approximately 720 miles the Russian Bolsheviki have launched the greatest attack they have ever hurled against the Polish lines. On the northern and southern flanks the Poles are retiring in the face of superior enemy forces, the attack on the northern sector being the most severe of the attack on this front.

Faced with the necessity of shortening their line, the Poles have begun a withdrawal at several points.

CHINESE FILE PROTEST.

[BY CABLE AND ASSOCIATED PRESS.]

SHANGHAI, July 7.—Sir Belby F. Alson, British Minister to China, has reached this city on his way to England, having been given a leave of absence. He is taking with him a petition to the British government from a score of leading Chinese commercial student bodies, opposing a renewal of the Anglo-Japanese treaty.

The document says the conditions which led to the negotiation of the treaty no longer exist, and declares the danger from Russia and Germany has been removed. America, it asserts, is the only power with strength sufficient to endanger peace, and "it is unthinkable that that country would alter its established policy overnight.

TO OPPOSE DRY LAW.

[BY CABLE AND ASSOCIATED PRESS.]

BUENOS AIRES, July 7.—The government opposition to the prohibition bill recently introduced in Congress was announced yesterday by Finance Minister Salaberry. He assured representatives of wine interests from Mendoza and San Juan that the executive department would use all legal resources against the measure.

CONVENTION COMMENT.

[BY CABLE AND ASSOCIATED PRESS.]

LONDON, July 7.—Newspapers of London, in commenting on the Chicago and San Francisco conventions this morning, devote more attention to future relations between the United States and Great Britain than upon the bearing the conventions will have on the domestic affairs of America.

"There is nothing in the declared policy of either Mr. Cox or Mr. Harding to disturb the most cordial relations between the two countries," says the Morning Post.

Several journals warn the people here not to take a too serious view of utterances inevitable during the campaign by "certain groups in the United States who make twisting the lion's tail a favorivte amusement."

Most newspapers touch very lightly, or ignore, the Irish plank adopted at San Francisco, but the Morning Post remarks: "American politicians do not scruple to serve their own ends by resorting to expedients which they know are offensive to the British nation. . . . We believe the Irish resolution does not cut very much ice as it stands."

JURISTS REACH DECISION.

[BY CABLE AND ASSOCIATED PRESS.]

THE HAGUE, July 7.—One real stumbling block in the creation of a high court of nations was passed yesterday when the jurists' commission voted to adopt in principle the Root-Phillimore plan for the makeup of the court. Though there will probably be a number of minor changes in the Anglo-Saxon plan,

(Continued on Third Page.)

Responsibility of Government Rests Upon Us All, Says Marshall.

MARSHALL FOR TICKET HEADS.

"Naturally," He Says; Refuses to Discuss Politics.

Vice-President Warns Nation is Legislation-Mad.

May Have Troubles Here but no Proletariat Mob.

Vice-President Thomas R. Marshall, looking not a bit depressed by the Cox victory at San Francisco, reached Los Angeles yesterday in time to render less bleak and unproductive the elaborate plans of the Chamber of Commerce for entertaining the bourbon aristocracy which, in line with Mayor Snyder's personally expressed invitation to the convention delegates, was expected to result in a heavy influx of notables bidden to tarry here on their way to their eastern homes.

The program was prepared to a nicety. It included a luncheon, automobiles rides and incidental hospitalities, and a reception committee representing the chamber was on hand at the Southern Pacific station to greet the Lark and extend an open-handed welcome to the Democratic pilgrims. But nary a pilgrim left the train, and the reception committee was compelled to reserve its speech of welcome for the next occasion.

The Vice-President slipped into the city by motor, having come down from Santa Barbara unimpeded by train schedules. He was accompanied by Mrs. Marshall, Mrs. Thomas F. Walsh and Mr. Marshall's private secretary, Mark Thistlewaite, not omitting two maid servants. The party will remain at the Hotel Alexandria for two or three days, and then conclude their Southern California vacation with a trip to Coronado.

James W. Gerard, former Ambassador to Germany, arrived at the Alexander coincidentally with the Vice-Presidential party, also coming down from the convention by motor.

TRIBUTE TO COX.

While he declined to discuss politics, except to pay Gov. Cox the tribute of one good Democrat to another, and to declare that he "had more interest just now in California sunshine than the worries of office," Mr. Marshall showed that he has lost none of his relish for fellowship by addressing the City Club, holding a hand-shaking levee in the clubhouse at the conclusion, and then posing for a picture.

In his address at the City Club, Mr. Marshall spoke both seriously and humorously.

"I am a 'was-er' and I know that you, as are all American people, are getting ready to listen from now until next November to 'is-er's' and to 'will-be's,'" were his opening words.

He had been introduced by Judge Stephens, president of the club, who, like Vice-President Marshall, is a native of Indiana. In reply to the introduction and the applause that followed, the Vice-President said:

"I thank you for your kind reception, but it would have happened anywhere, for the American people say nothing but good of the dead."

NO CIVIC SLACKERS.

The speaker's text was the necessity for each and every American to take a real active unselfish interest in the welfare of the Republic.

"I have sat in the cave of the winds for the past seven years," he said, referring to his service as presiding officer of the Senate. "I tell you that the most dangerous tendency in American life is not the possibility of the return of a Democratic administration to power but is the continuation of the fallacy of the American people that the weal and woe of the republic rests on its public officials.

"The American people should get back to a knowledge of the fact that the responsibility for the future of the nation rests on the shoulders of each and every man and woman in it. We have gone legislation-mad in this country.

"The new order of things is here. The old order has passed. I am just as much against predatory poverty as I have been against predatory wealth. I want to help save America now from the rule of the snobocracy. For there is no room under the American flag for anyone but American citizens. I hate the word 'class.'

NO NEED TO TREMBLE.

"The world is not going to be what it was before the great war. You may be trembling in your boots for fear that the proletariat is going to rule things soon. Calm your fears. We are going to have in this new era as much freedom as we ever had. But we must each of us, in thinking of success, plan not for ourselves alone, but for the good of our fellow-man. If we do not do this, we are going to have trouble, disorder, and turmoil in this country. We must rid ourselves of a selfish outlook on American affairs and realize and act on the principle and truth that God made all American men and women full brothers and sisters under the flag."

"Let's not have a word of politics," he admonished after his spirited address at the club. "I am naturally for Cox and Roosevelt. If you want to know that, and I am still a Democrat in that I will believe in my party's victory until after all the votes are counted."

The Vice-President's party last night witnessed the performance of the "National Pilgrimage Play" in Hollywood. Former Ambassador Gerard, whose stay here will be brief, was also silent on politics, preferring to spend yesterday in a motor trip around the city and suburbs.

TRADE BAN WITH RUSSIA LIFTED.

(Continued from First Page.)

time to undertake negotiations with the soviet postal authorities, the Postoffice Department will be unable to accept mail from or to soviet Russia. There has never been any parcel post convention between the United States and Russia and this mode of forwarding goods is, therefore, unavailable."

SUPPLEMENTAL STATEMENT.

This formal announcement was supplemented by the following statement:

"While the indications are that Russia has but a small quantity of raw materials available for export, that the purchasing power of Russia is very limited, and that for these reasons there will not be any considerable trade, if any, with Russia, this government, however, does not feel that the law-abiding people in Russia should be deprived of any assistance which can be derived from such trading as may be possible.

"The attitude of the United States towards the recognition of any faction in control of soviet Russia has not changed. This government is not willing by means of political recognition to lend positive assistance to a faction whose disregard of the principles of democracy is evidenced at home by the maintenance of a minority despotism, and abroad by an insidious campaign of propaganda to subvert popular governmental institutions inconsistent with the will of the majority."

Trade between the United States and Russia has been prohibited since the Bolsheviki gained control a year before the end of the World War. Before that it had been limited because of the demoralized condition of the Russian railroads. Some exports, mostly war material, had been sent to Vladivostok and Archangel, but much of it never was moved to the interior.

Requests that the State Department lift the ban on trading with the soviet has been made by many American exporting and other business firms and American government officials long have desired to remove the restrictions so that the suffering people might be aided in spite of the Bolsheviki. Fears had been voiced, however, that whatever went into the country for the population would be seized by the Bolsheviki and converted to their uses.

RULINGS AMENDED.

Coincident with the State Department's announcement, the War Trade Board section of the department issued a series of rulings amending its previous trade regulations to make them conform with the department's policy as to soviet Russia.

Under these rulings, individual export license would be necessary for the shipment to Hungary, Austria, Bulgaria or Turkey of any materials susceptible of immediate use for war purposes. Such materials include locomotives, railroad rolling stock and motor cars. It is also provided that materials imported into this country may be exported to Russia or any other country without individual license when they are conveyed in transit through the territory or via any port of the United States. The same exceptions are made as to the shipment of war materials to Russia and the other four countries as is made with respect to such materials originating in the United States.

The board also amended its general trade license so as to authorize all persons in the United States to trade and communicate with all persons with whom trade and communication is prohibited by the trading with the enemy act, subject, however, to the limitations to the trading in war materials and any property which has been seized by the alien property custodian or which has been reported to him as enemy property.

WAR DEPARTMENT HAS NEW HIGWAY EXPERT.

COL. MASON H. PATRICK APPOINTED REPRESENTATIVE OF NEW COMMITTEE.

By Robert B. Armstrong.
[EXCLUSIVE DISPATCH]

WASHINGTON, July 7.—The War Department announces today the appointment of Col. Mason H. Patrick as representative of the Committee on Education for Highway Engineering and Highway Transport Engineering, established under the Department of Interior.

The other representatives besides Col. Patrick will be Thomas H. MacDonald, Bureau of Public Roads; Roy D. Chapin, representing the automotive industries; H. S. Firestone, representing the tire and rubber industries; Dean F. L. Bishop of the University of Pittsburg, representing the engineering schools; Paul D. Sargent, president of the State Highway Officials' Association, representing the State highway departments, and Dr. W. C. Johns of the Bureau of Education.

The purpose of the committee is to submit recommendations for a more efficient and economical administration of our highway program. They will take under advisement all questions affecting the economical relationship existing between the roadbed and motive unit. The scope of work to be done is very broad and ranges from the actual building of the highways to the building and operation of the motor vehicles.

FRONT-PORCH CAMPAIGN PLAN MEETS OPPOSITION.

Ohio Republicans Say That State is Safe; Urge That Harding Make Country-Wide Tour.

BY D. W. SULLIVAN.
[EXCLUSIVE DISPATCH.]

CHICAGO, July 7.—Ohio Republicans yesterday let the Republican National Committee know that they are opposed to the "front-porch campaign" idea for Senator Harding.

They take the position that Senator Harding is not needed in his own State during the campaign, and that they want the West and the Middle West to get a chance to know the Senator as well as they do.

Therefore, they favor a "swing around the circuit" for the candidate, instead of the passive campaign that has been advocated in some quarters. They are not insistent upon their idea. They believe the national committee, after all, is the proper judge of what kind of a campaign the Senator shall make and they are willing to let it take the responsibility. But at the same time, they want it to know what they think and how they view the situation.

It was "Ohio day" yesterday at the Republican national headquarters, where Chairman Will H. Hays is interviewing the various State leaders and getting first-hand information regarding the situation in the various States. Harry M. Daugherty, who was Senator Harding's campaign manager, and George B. Cook, chairman of the Ohio Republican State Committee, held a long conference with Hays during the day. A. T. Hert, the Kentucky Republican National Committeeman, and I. A. Caswell, the Minnesota national committeeman, also took up the situation in their States.

The first thing that the Ohio leaders did was to assure Hays that the nomination of Cox would not prevent the Republicans carrying Ohio in the fall.

NOT AFRAID OF OHIO.

"We haven't the slightest apprehension about Ohio," was the way that Chairman Cook of the State committee put it. "Of course, to give figures or to claim a certain majority at this time would only be deceptive, but I believe that I know the vote in the State pretty well and I haven't the slightest fear that it will go Democratic. The largest element in the voting strength is composed of the 300,000 farmers and they will be found as usual in the Republican ranks."

The Ohio leaders told Mr. Hays confidentially that until the primaries in August it would be impossible to get an exact idea on the State as the nomination of certain candidates for Governor or Senator might interfere to some way with the general situation in the State. They also assured him that Gov. Cox had carried the State at the last two elections on what were largely personal issues and that he would not have the advantage this time that he had on those occasions. The other time Cox was elected was in 1912 when Senator Harding was his opponent, but this was when the Progressive party was in the field and the Ohio leaders did not consider that the Cox victory was significant as far as the present campaign was concerned.

Committeemen Hert repeated to Chairman Hays the promises he has frequently made that Kentucky would be in the Republican column on election day.

OLD-TIME VICTORY.

"The only change that has occurred in the political situation since the close of the Republican National Convention last month is that we know the individuals whom we will have to send to the political discard," he said. "The outlook for an old-time Republican victory could hardly be better than it is at the present moment. Harding and Coolidge are growing rapidly in public confidence and favor. Our campaign is well under way. The Republican party will win in November in localities where it has never been successful heretofore."

I. A. Caswell, the national committeeman from Minnesota, said:

"The attitude of the Democratic convention on the subject of liquor will work to the benefit of the Republican party in Minnesota. The Republican nominees are acceptable to the Republicans of my State. The outlook for the Republican party in Minnesota and the Northwest generally is better than it has been for a long time."

L. H. Stoddard, owner of the New York Evening Mail and one of the leaders of the Progressives in the 1912 campaign, was in the city to assure the party leaders of the support of the followers of Theodore Roosevelt.

"More Progressives will vote for Harding than did for Hughes," he said. "So far I have heard of only one Progressive who will support the Democratic ticket, and that is Bainbridge Colby, who is in the Wilson Cabinet.

"The reason for this is that the Progressives believe that Senator Harding has himself stated the real issue of the campaign is whether we are to have for four years the kind of government we have had for the last four years.

LIKE M'KINLEY CAMPAIGN.

"This campaign in many respects is similar to that of 1896. The nomination of McKinley, like that of Harding, was accomplished without arousing much enthusiasm. During July and August it is probable that if the election had been held at that time Bryan would have won. But gradually the country awoke to the really important issue of the gold dollar versus the 50-cent dollar. I believe that the nation will awaken to the really paramount issue of the campaign this year, just as it did in 1896."

The vanguard of the Democratic forces returning to their homes from the San Francisco convention arrived in Chicago today. It was composed of Judge Samuel Seabury of New York and a group of eastern delegates who registered at the Blackstone Hotel, remaining only a few hours between trains.

These delegates were by no means satisfied with the result of the convention, regarding it as a blow to President Wilson and the Progressive wing of the Democratic party, with which most of them were affiliated. However, they expressed the belief that the Democratic ticket stood a good chance of winning.

AMOS PINCHOT THINKS OLD PARTIES REMISS.

ISSUES STATEMENT UNCOMPLIMENTARY TO REPUBLICANS AND DEMOCRATS.

[BY A. P. DAY WIRE.]

CHICAGO, July 7.—Amos Pinchot of New York, a member of the Committee of Forty-eight, which meets here Saturday in a national convention, issued the following statement today:

"The Democratic convention, like the Republican convention, was highly satisfactory to the men and women of America who want a new party. We could have hoped for nothing more evasive or less calculated to meet the needs of the public either in the platform or the platform or the candidate.

"The Democratic platform is a decidedly eloquent document that is full of sound, and means nothing at all. So is the Republican platform. It has no constructive policy or program. It is the expression of a few politicians who if they had ideas dared not offend Wall street by expressing them. It goes on the theory that the public's appetite for buncomb was not fully satisfied by the Republican performance and so it offers another full meal.

"As to Mr. Cox, like Mr. Harding, he was chosen because he is a mediocre man whom the financial world can trust, because he has a record of political conformity and friendly relations with the same gentlemen who at the Blackstone Hotel in Chicago selected Mr. Harding to head the Republican forces.

"There has been created quite skillfully a situation in which this group, which we speak of as Wall street, will win whether we have a Democratic or Republican victory. This is triumph of political maneuvering which the public should pause to admire. The new party will hold its convention in a few days. My advice to the public would be to read its platform carefully and if it is not clear, brief, practical and constructive to retire to their homes next election day and steer clear of the polls."

OPPOSES UNIVERSITY INITIATIVE MEASURE.

MEMBER OF STATE BOARD OF CONTROL SAYS IT FAVORS CORPORATIONS.

[BY A. P. DAY WIRE.]

SACRAMENTO, July 7.—Clyde L. Seavey, member of the State Board of Control, today issued a statement in opposition to the initiative measure of the University of California to provide finances for that institution in which he says "the measure could not have been any more favorable to public service corporations if their own attorneys had been given the task of drawing it."

"The amendment," says Seavey, "levies an ad valorem tax only upon what is usually designated as non-operative or general property and no part of the burden of the support of the university will be borne by the public service corporations so far as their operative property is concerned."

He also opposes it because he says the measure would take the check on university finances out of control of the Legislature.

MLLIONAIRE LAWYER RELEASED ON BAIL.

[BY A. P. NIGHT WIRE.]

WASHINGTON, July 6.—Chester A. Snow, millionaire patent attorney, was released on $10,000 bail today after his arrest on a warrant charging him with conspiracy to bring about the death of his wife, Addie H. Snow.

The complaint filed by Mrs. Snow, who was granted a limited divorce about two years ago on a charge of cruelty, alleged that Snow last January entered into a conspiracy with two unidentified persons to murder her.

Advent Christian Church Conference.

[BY A. P. NIGHT WIRE.]

SANTA CRUZ, July 7.—The Northern California conference of the Advent Christian Church opened here today. The Rev. W. E. Snider of San Francisco preached the conference sermon.

FOX TERRIER IS DEAD OF GRIEF.

Literally Worn Out in Vain Search for Master and for His Voice.

[EXCLUSIVE DISPATCH.]

URBANA (Ill.) July 7.—Trix, a little lady fox terrier, has joined her master. She could no longer hear her master's voice, so she went into the valley seeking it.

Trix was owned by John T. Sutton, who died two months ago. When he was on his death bed, the grief of the little fox terrier was pitiful and manifest to all who came to see the dying man.

After Sutton died, Trix wore herself out, utterly, ranging over the place trying to find him. She refused all food. She spent her days seeking her lost master and her nights in moaning. Finally wasting away until she was no longer able to rise. Veterinarians say it is a plain case of broken heart.

SUPERMAN REIGN TO BE OPPOSED

Harding Makes Statement of Plan of Action.

Back to Party Government and Principles, Aim.

Has not Changed Plan of Campaign from Marion.

[EXCLUSIVE DISPATCH.]

MARION (O.) July 7.—Party government, party principles, away from the superman and back to harmonious, effective party action in Congress—this is to be the dominant idea of the campaign of Senator W. G. Harding for President, a sort of fad with him, he said today.

Senator Harding received the announcement of Senator Johnson's support and the announcement that his rival, Gov. Cox, intended to make an intensive campaign in each State, with serenity. He was not jubilant over one nor dismayed by the other.

"I am glad, of course, to have the support of Senator Johnson," he said. "I am glad to have the support of everyone. But I should be glad to have such support come through the appeal of our platform than through interest in the nominee.

"We are going to emphasize parties in this campaign. It is going to be a fad with us."

UNDER THE MAPLES.

He said he had not changed his plan at all to conduct his campaign from his quiet home on Mt. Vernon avenue, in the shade of great maples, in cool and park-like surroundings.

No engagements have been made for him to speak. He received an invitation today to speak at the round-up of Indiana Republican editors at Turkey Run, Ind., July 30. He was promised an audience of 20,000. The invitation was delivered by F. E. Shortemir, secretary of the Republican State Central Committee, and former Secretary of State New.

Mr. Shortemir said the outlook was good for a Harding victory in Indiana.

Senator Harding said he could not accept the invitation. The only event in this week's calendar is the visit of National Chairman Will H. Hays and T. Coleman Dupont, chairman of the notification committee, on Friday. No delegations are being received this week as the Senator is busy with his speech of acceptance. He said he hoped he would not be accused of being reactionary because he chose to write his speech with an old-fashioned editorial black pencil on copy paper, rather than with a typewriter, which he has never learned to use. The pile of correspondence on his desk is diminishing rapidly under his hard work and the aid of half a dozen secretaries.

One of the messages received today was from Hulbert Taft, editor of the Cincinnati Times-Star.

"You have the best wishes of all the Taft family and of course can count upon our most earnest support in the campaign," said Taft. Senator Harding sent his thanks for the "support of the whole Taft family."

Former President Taft took no part in the preconvention campaign although his son Robert was active in the interests of Herbert Hoover.

Marion citizens are planning to take care of the crowds expected on notification day, July 22. More than 100,000 visitors are expected. The women have been asked to help out with the food problem. Each housewife is asked to bake five extra loaves of bread and roast a ham and have a pot of coffee ready for the big day.

PREPARES ADDRESS.

[BY A. P. NIGHT WIRE.]

MARION (O.) July 7.—After several weeks in preliminary preparation, Senator Harding today began the actual writing of his speech to be delivered July 22, accepting the Republican Presidential nomination. He expects to complete it in about ten days, during which time he plans to see but few visitors.

In order to get an early start the Senator arrived at his office in the administration building, adjoining his home, several hours earlier than usual today, but found it locked. Seating himself on the front porch, he calmly waited until George Christian, his secretary, arrived and unlocked the door.

Following a custom acquired while in active newspaper work, Senator Harding is writing his speech with a pencil on a scratch pad from which it will be later copied on a typewriter.

"I am writing it as I used to write for the newspaper," said Senator Harding. "It's a habit of thirty years standing. I write as I think."

Chamberlain's Colic and Diarrhoea Remedy.

This medicine always wins the good opinion if not the praise of those who use it. Try it when you have need of such a remedy.—[Advertisement.

The Best Investment.

Our Aetna annuities, which are never affected by unsettled, financial conditions, Aetna annuities never shrink. The income is guaranteed. Reduces income tax. Relieves all worry. $1000 invested by male, age 60, produces $85.75 per year; at age 65, $113.21; at age 70, $138.00. Annuities also issued to women. For rates at your own age, write or phone T. J. MUMA, Mgr., Aetna Life Insurance Company, fourth floor, Merchants National Bank.

EVERY MORNING IN THE YEAR. Los Angeles Times. The Times Building, First and Broadway.

$1.05 per Month { DELIVERED BY CARRIER. } Single Copies; Daily, 3c; Sunday, 10 Cents.

By Mail, in Postal Zones 1 to 4, including California, Arizona, Nevada, Oregon, Washington, Yearly, $12.60; Monthly $1.50. In Zones 5, 7 and 8, United States, Canada and Mexico, Yearly, $18.00; Monthly, $1.50. POSTAGE

Entered as second class matter, December 4, 1891, at the Postoffice at Los Angeles, under the Act of March 3, 1879.

THURSDAY MORNING, JULY 8, 1920. Vol. XXXIX.

DOROTHY DIX'S POST MORTEM.

Says San Francisco Convention Was an Epoch-making One and That City Did Herself Proud, But is Thankful There Won't Be Another for Four Years.

BY DOROTHY DIX.
[SPECIAL CORRESPONDENCE.]

SAN FRANCISCO, July 6.—Well, it's all over; even the shouting.

A great untrrified democracy has chosen its leaders for the big fight, and next November we can take our choice between Cox and Harding; and anyway, the President will be from Ohio.

Already the great Democratic hosts have folded their tents like the Arab, and as silently stolen away, which is the high-browed way of saying they have packed their wardrobe trunks and suit cases and beat it for home, or for the wonder places of the West, for one of the great advantages in holding the convention in California was that it gave so many people an opportunity to see their own country who had never seen it before, and didn't know how much worth saving it was.

Perhaps that was the reason there was so much pep in the Democratic convention, for I defy anybody to travel from the Atlantic to the Pacific, and view our fair land, without being filled up with patriotic pride until they are ready to burst their suspenders or corset strings, as the case may be.

FED UPON ORATORY.

But no matter how much you have enjoyed a convention, the moment the clock strikes twelve and the show is over you are ready to do the Cinderella act and drop your glass slipper in your haste to get away. You are so fed up on oratory that you feel that you never want to hear another speech to your dying day. You have cheered until your voice sounds like a bullfrog with the bronchitis. You have enthused until your entire system hasn't another thrill left in it. And you are dead, stony broke.

So, having done our duty to our country and had a glorious blowout, we are ready to go back to our stores and offices and our husbands and babies, and tell the boys at the corner drug stores and the other women at the clubs just how we did it, and that the vote of Squeedunk swung the thing at the psychological moment to Cox.

And it was a great convention. It was a riot from start to finish, and nobody who attended it will ever forget it. To begin with, it was a peach of a fight, and a deadlock that will go down in history as a classic example of the tenacity with which Democrats can hold onto their preferences when they get their backs up and their battling [illegible] on.

Moreover, it was a convention [illegible] will long be remembered [illegible] of the beauty of its setting, the perfection of all of its arrangements, and especially for its [illegible]er. Nobody outside of California ever saw such weather before. day a golden glory, neither [illegible] nor too cold, with the air [illegible] with ozone it made even just [illegible] a joy.

PRAISE FOR SAN FRANCISCO.

And San Francisco, the wonder [illegible]turing of cities, was at her best. was a thing of kisses and tears smiles, with both hands outstretched in welcome. Nothing that could be done for the pleasure of guests was omitted. Nobody was [illegible]tered. Nobody was too busy [illegible] and speed a stranger on his way. And San Francisco cooking is a thing to be eaten on your knees while you give thanks.

From a serious standpoint, the one most important thing about the Democratic party is that it officially recognized women for the first time, and for the first time gave them a voice in its deliberations. In their political debut party, no [illegible] certainly were belles at it. And the way they were courted—oh, my! could never have believed how [illegible] it has taken to invigorate and [illegible] beat men into asking us to [illegible] measure with them to the polls.

So this Democratic convention made history by formally recognizing their wives and their [illegible] and their female relatives [illegible] as citizens, with an equal [illegible] the country with themselves, and henceforth the woman delegate will be no more of a curiosity at a convention than a woman is when she goes shopping or into an office. easily do we become accustomed even to the things that are worth making.

It has been a great convention of beautiful sentiment, [illegible] loyalty to a great leader, [illegible] in its idealism and its [illegible] after something fine and [illegible] the strain of the noise, the [illegible]sion, the ceaseless beat of [illegible] and counter-argument, [illegible] nigh unendurable. So one [illegible] a sigh when the doors of the [illegible]tiful Auditorium shut and the convention was over.

Somebody said once that the thing about Christmas was that it came only once a year. Thank God, it only happens [illegible] four years.

Here are a few [illegible] found in all c[illegible]

Linen Auto Dusters
Palm Beach Auto Dusters
Gray Mohair Auto Dusters
Black Alpaca Office Coats
Gray Alpaca Office Coats

Gray M[illegible]
Blue S[illegible]
Blue S[illegible]
White [illegible]
White [illegible]
White [illegible]
Striped [illegible]
All Wh[illegible]
Palm B[illegible]
Golf Su[illegible]
Knic[illegible]
Chauffe[illegible]

—All of which you will find reasonably priced.

Harris & [illegible]
437-443 SPRING
OUTFITTERS OF

Whose House Tonight?

THE [illegible] near[illegible] how a [illegible] entered [illegible] all the [illegible]

Probab[illegible] pers or m[illegible] home, the[illegible] cause you[illegible]

Don't t[illegible] deposit y[illegible] papers in[illegible]

The all[illegible] give you t[illegible] ment's not[illegible]

Graco soft collar

Like Graco Cuffs the[illegible]

OPEN ALL NIGHT AND DAY

Kell[illegible]
COMMERCIAL TRUST AND SAVINGS
-SIX[illegible]
BRANCHES:[illegible]

Over 100,000 succes[illegible]
Gall Stones, Biliousness, Ind[illegible]
We Recommend Herb[illegible]
F. Klein, cured 4 years, 2628 E. 4th St. W[illegible]
and Mrs. T. G. Forester, 816 N. Fe[illegible]
Spring St.
Mrs. L. E. Wilkins, 906 E. 27th St.
Our treatment of Chronic Diseases is 40[illegible]
Rheumatism And [illegible]
IT PAYS TO INVESTIGATE BEFORE YO[illegible]
DROPSY TO ST[illegible]
H. Phelps, 1147 S. Spence St., Los Angeles
Mrs. 3046 Darwin Ave., Los Angeles, cured [illegible]
years. Mrs. Emma Hall, 611 W.
cured 10 years. Over one thousand cases successfully
Sunday, 2 p.m. Sanitary Trust
F. E. CHAMBERLAIN, Ne[illegible]
Phone 62825. 323 West 8th Street.

AUCTION
RHOADES & RHOADES
Live Stock Auctioneers
[illegible] and Harold B. Rhoades,
[illegible] to all parts of California
adjoining States.
Office:
[illegible] Main St., Los Angeles.
Phone: Pico 276—25429

Lily Glasses

the smooth curved lip-the charming cream-white appearance that promises cleanliness-give you a new, greater enjoyment of sodas

does your soda fountain give you this thoughtful service?

JOHNSON, CARVELL & MURPHY
611 SAN PEDRO STREET
LOS ANGELES, CAL.

STRAWS

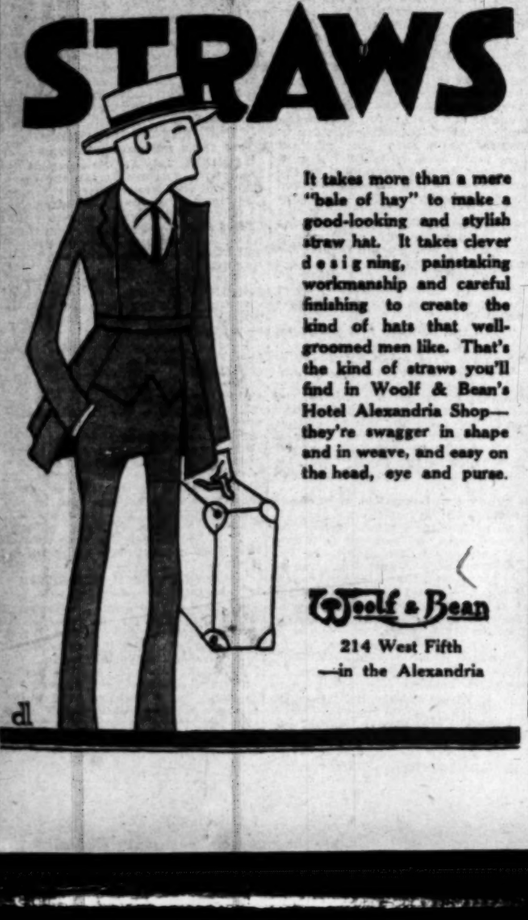

It takes more than a mere "bale of hay" to make a good-looking and stylish straw hat. It takes clever designing, painstaking workmanship and careful finishing to create the kind of hats that well-groomed men like. That's the kind of straws you'll find in Woolf & Bean's Hotel Alexandria Shop—they're swagger in shape and in weave, and easy on the head, eye and purse.

Woolf & Bean
214 West Fifth
—in the Alexandria

The Wiley B. Allen Co.

The Piano of the Critical—
THE SMALL GRAND

To the skilled musician, to the student and to those who appreciate beauty of outline and gracefulness of structure, the Small Grand Piano is a real essential. It embodies those necessary qualifications in tone and those subtleties of action found only in its type of construction, and without which the highest attainments in technical skill are impossible. Of all the pianos we know—

THE MILTON TINY GRAND

more nearly meets the musician's ideal than any at or near its cost. It is beautiful, not only in tone and action, but in its appearance as well, and in its most diminutive case it contains the true elements of satisfaction to the skillful musician. *Easy Payments.*

416-418 SOUTH BROADWAY
PIANOS PLAYER MUSIC The Wiley B. Allen Co. TALKING MACHINES RECORDS
MASON AND HAMLIN PIANOS
OTHER STORES: SAN FRANCISCO, OAKLAND, FRESNO, SAN DIEGO SAN JOSE, SACRAMENTO, PORTLAND, ORE.

...ngeles Times DAILY ... DECEMBER 4, ...
...lding, First and Broadway
...IVERED BY ... CARRIER. { Single Copies: Daily, 5 cents; Sunday, 10 Cents. ... including California, Arizona, Nevada, Utah, ... including Colorado, Idaho, Montana, New Mexico. ... Monthly $1.85. In Zones 6, 7 and 8, Monthly $2.50; Monthly, $1.85. POSTAGE PREPAID.
...ber 4, 1911, at the Postoffice at Los Angeles, Cal., ... Act of March 3, 1879.
8, 1920. Vol. XXXIX. No. ...

...X'S POST MORTEM.

...ention Was an Epoch-making One ...erself Proud, But is Thankful ... Another for Four Years.

...OROTHY DIX.

...CORRESPONDENCE.]

...Well, ... has ... ght, ... our ... ling: ... l be ... ratic ... the ... oisen ... way ... hair ... and ... nder ... the ... on- ... save ... to ... had ... n't ... it ... here ... atic ... to ... Pa- ... itch- ... otic ... urst ... ngs. ... you ... me- ... and ... to ... our ... get ... ra- ... ver ... our ... until ... rog ... en- ... em ... and ... our ... we- ... ho- ... It ... nd ... ver ... a ... ck ... a ... ur ... pit-

banks up and their battling clothes on.

Moreover, it was a convention that will long be remembered because of the beauty of its setting, and the perfection of all of its arrangements, and especially for its weather. Nobody outside of California ever saw such weather before. Every day a golden glory, neither too hot nor too cold, with the air so filled with ozone it made even just living a joy.

PRAISE FOR SAN FRANCISCO.

And San Francisco, the most disfiguring of cities, was at her best. She was a thing of kisses and roses and smiles, with both hands outstretched in welcome. Nothing that could be done for the pleasure of her guests was omitted. Nobody neglected. Nobody was too busy to stop and speed a stranger on his way. And San Francisco cooking is something to be eaten on your knees while you give thanks.

From a serious standpoint, the one most important thing about the Democratic party is that it officially recognized women for the first time and for the first time gave them a voice in its deliberations. It was their political debut party, and they certainly were belles at it. And the way they were courted—oh, my! you could never have believed how long it has taken to inveigle and bribe men into asking us to tread a measure with them to the polls.

So this Democratic convention made history by formally recognizing their wives and their daughters and their female relatives generally as citizens, with an equal stake in the country with themselves, and henceforth the woman delegate will be no more of a curiosity at a convention than a woman is when she goes shopping or into an office. So easily do we become accustomed even to the things that are epoch making.

It has been a great convention, full of beautiful sentiment, full of loyalty to a great leader, lofty in its idealism and its reaching after something fine and high, free from the strain of the noise, the confusion, the ceaseless beat of arguments and counter-arguments, that was nigh unendurable. So one breathed a sigh when the doors of the beautiful Auditorium shut and the convention was over.

Somebody said once that the best thing about Christmas was that it came only once a year. That would double for a political convention. Thank God, it only happens every four years.

Here are a few items not found in all clothing stores:

Linen Auto Dusters
Palm Beach Auto Dusters
Gray Mohair Auto Dusters
Black Alpaca Office Coats
Gray Alpaca Office Coats

Gray Mohair Office Coats
Blue Serge Office Coats
Blue Serge Yacht Coats
White Duck Trousers
White Corduroy Trousers
White Flannel Trousers
Striped White Serge Trousers
All White Serge Trousers
Palm Beach Knicker Trousers
Golf Suits (with either long or Knicker Trousers)
Chauffeur Suits

—All of which you will find here in large assortments, reasonably priced.

Harris & Frank
437-443 SPRING, NORTH OF 5TH
OUTFITTERS OF DEPENDABILITY

THE daily papers tell us nearly every day of how a home or two was entered "last night" and all the valuables taken.

Probably you have important papers or money secreted about your home, the loss of which would cause you great inconvenience.

Don't take unnecessary chances; deposit your money and valuable papers in this dependable bank.

The all night and day service will give you the use of them on a moment's notice.

Just as Convenient as in Your Home.

Hellman Commercial Trust and Savings Bank
-SIXTH AND MAIN-
BRANCHES: TENTH AND HILL, THIRD AND SPRING, 24TH AND HOOVER

...hich the highest ...ible. Of all the ...

...RAND ...an any at or near ...nd action, but in ...minutive case it ...on to the skillful ...

TALKING MACHINE RECORDS

NEW Stomachs For OLD
Eat What You Like and Be Happy After All Others Fail Get Chamberlain's
HERBAL MEDICINES
Not Sold in Drug Stores. Not Patent Medicines.

Over 100,000 successfully treated.
Gall Stones, Biliousness, Indigestion, Constipation
We Recommend Herbal Medicines.
... years, 2629 E. 4th St. W. Seibert, 1031 Summit Ave., Hermosa ... Mr. T. A. Forester, 616 N. Ed. Donwick, 441 W. 52nd Place; cured 4 years.
... Thousands have been cured.
... of Chronic Diseases is different from all others. Consult free.
Rheumatism And all painful diseases quickly removed.
IT PAYS TO INVESTIGATE BEFORE YOU SQUANDER YOUR MONEY.
DROPSY HAS BEEN CURED TO STAY CURED!
... 1141 S. Spence St., Los Angeles, cured 12 years. Mrs. Alice Limbaugh, Darwin Ave., Los Angeles, cured 10 years. Mrs. Belle-Mulkey, Blythe, ... 6 yrs. Mrs. Emma Hall, 411 W. Washington St., Los Angeles, cured ... thousand cases successfully treated. 9 to 5; Wednesday and ...
Sanitary Trusses Free Trial, 30 days. Guaranteed.
F. E. CHAMBERLAIN, New Zealand Herbalist,
Phone 60301. 323 West 8th Street. 21 years in Los Angeles, Cal.

AUCTION
...RIADES & RHOADES
...ern Live Stock Auctioneers
... Riades and Harold S. Rhoades, ... all parts of California
... Los Angeles
... Phone 21...

The jewelry store visitors to California always enjoy
BROCK AND COMPANY
"The House of Perfect Diamonds"
437-439-441 Broadway

OBREGON VOICES FELICITATIONS.

Spirit of Brotherhood in Speech at Nogales.

Day of Rule by Biggest Guns Passing, He Says.

Declares His Country Entering Era of Humanity.

[EXCLUSIVE DISPATCH.]

NOGALES, July 7.—At a reception tendered Gen. Alvaro Obregon by the members of the Nogales (Ariz.) and Nogales (Son.) chambers of commerce, at the conclusion of a five-day Fourth of July celebration, the candidate for the Presidency of Mexico, spoke as follows:

All we Mexicans, who have fought for liberty and know how to appreciate it, share the glad emotions felt by our sister country now celebrating the glorious anniversary in which it won its independence.

SPIRIT OF BROTHERHOOD.

A further cause for rejoicing we find in the circumstance that the people of the neighboring city of Nogales are giving proof by eloquent deeds to the men of Nogales, Mex., of their old spirit of brotherhood and their aspirations for perfect harmony between the two nations.

Henceforward, a frank understanding among all the peoples of the continent, on the basis of mutual respect and absolute equity, will form today the backbone of Americas and offer the most trustworthy guarantee for the future of all those peoples.

Since the last war, which for several years stirred the world to its depths, civilization has been moving through unwonted channels, allotting but a secondary part to brute force, and the time is now drawing near when the mightiest people will be not that one which chances to possess most heavy guns, but that other which knows how to acquire the most sympathies among the other nations of the earth.

Since the latest political movement in our country, which has restored to us all our rights, we, too, are minded to guide our people along new paths, which run parallel to our national aspirations, and to the newly manifested tendencies of humanity. Without the shadow of a doubt, it is to morality and to culture that the world of the future will look for guidance and direction.

ARE HARMONIOUS.

And we, in harmony with the new tendency, will gladly throw open our frontiers and fraternally stretch out our arms to all men of good will who bear with them these two elements of progress and come to co-operate with us for the advancement of our country.

At the outset of this new political life, which will harmonize with our aspirations, we desire to see effaced all those former incidents which, emanating from a variety of causes, sundered us from the other peoples of the earth.

We are eager to inaugurate an era of concord, which shall strengthen more and more as time lapses, our amicable relations with foreign nations.

In conclusion, I wish to give utterance to my heartfelt gratitude towards the inhabitants of the neighboring city of Nogales for this demonstration of their sympathy, and through them as the worthiest channel, I send a message of brotherhood to the American people in the name of my fellow citizens.

Speeches were also made by Francis J. Dyer, American Consul at Nogales, Son.; Bracey Curtis, president of the Nogales (Ariz.) Chamber of Commerce; Charles F. Hardy, collector of customs of the Arizona district; Col. Fred L. Walker, commanding the Nogales sub district; Julio Pina, president of the Nogales (Son.) Chamber of Commerce.

Gen. Obregon, whose home is in Nogales, Son., and who during the past five years has done all in his power to promote better commercial relations between the United States and Mexico, was warmly complimented by the government officials and those speaking in behalf of civic organizations for the excellent co-operation he has extended business men and government officials of the United States.

POSSIET BAY TAKEN BY JAPANESE TROOPS.

LAST REMAINING FIRST-RATE HARBOR OF RUSSIANS GONE, ADVICES SAY.

[BY A. P. DAY WIRE.]

WASHINGTON, July 7.—Possiet Bay, last of the first-rate harbors on the Asiatic coast north of Port Arthur, remaining in possession of Russia, has passed into the hands of Japan, according to official advices received here yesterday which reported occupation of the town by Japanese troops.

The harbor of Possiet Bay, seventy-five miles southwest of Vladivostok and part of Russian-Siberia, was considered for a time by Russia, as the logical terminal of the trans-Siberian Railroad, in preference to Vladivostok, on account of the excellent facilities offered by its national position.

Possession of the bay, together with ports occupied by the Japanese this year on the Asiatic coast, according to official advices, gives Japan, not only all salt water terminals of the Manchurian and Siberian railways, but every possible future terminal.

FRENCH TAKING CARE OF SOLDERS' GRAVES.

[BY A. P. DAY WIRE.]

NEW YORK, July 7.—Maj.-Gen. Peyton C. March, Chief of Staff of the United States Army, returned here today from a tour of the American Army of Occupation in Germany, and of France, Belgium and England. He expressed the highest praise for the care with which the French are keeping the graves of American dead in national cemeteries, near the scene of the war fronts.

HERR SCHUEDKOPF DIES.

[BY CABLE AND ASSOCIATED PRESS.]

BERLIN, July 7.—Herman Schuedkopf, director-general of the German potash syndicate, died yesterday. He was 62 years of age.

FOUR MILLIONS ARE AFFECTED BY STRIKES AND LOCKOUTS.

[BY A. P. NIGHT WIRE.]

WASHINGTON, July 7.—Strikes and lockouts in the United States in 1919 totaled 3374 and affected more than 4,000,000 workers, according to a review issued today by the Department of Labor. Approximately one-half of the strikes occurred in five States—New York, Massachusetts, Pennsylvania, Ohio and Illinois.

Although there were thirty-seven more labor conflicts reported last year than in 1918, the total for 1919 was considerably under those for 1916 and 1917. On the other hand, no strike in 1918 involved as many as 60,000 workers, while no less than nine walkouts last year interrupted the labor of more than 60,000 men.

The department's review attributed the absence of violence in labor controversies last year to less frequent use of strike-breakers.

POLISH ARMY BREAKING UP.

(Continued from First Page.)

the jurists, by a vote of 8 to 1, accepted Mr. Root's most important principles . . . his method for the election of the judges by the Council and Assembly of the League of Nations voting separately on lists submitted by the League tribunal.

Those candidates who are named by both Council and Assembly will immediately be considered elected. In cases where there is failure to agree, the judges chosen by the two bodies jointly will have the power to name the other judges.

The jurists will now take up the Root-Phillimore plan paragraph by paragraph and decide upon the number of judges and their terms.

VENEZUELA CELEBRATES.

[BY CABLE AND ASSOCIATED PRESS.]

CARACAS (Venezuela) July 7.—The Venezuelan Independence Day, Monday, was jointly celebrated with the American Independence Day. Dr. Gil Borges, the Minister of Foreign Affairs, placed a wreath upon the statue of Washington here, while Preston McGoodwin, American Minister, paid a similar tribute at the tomb of Bolivar. These ceremonies were followed by a grand banquet at the Foreign Office to the members of the Diplomatic Corps, the Cabinet members and their wives. The only toast was to the prosperity of the United States and the permanence of the cordial friendship between the two nations.

CHILE JUST WAITING.

[BY CABLE AND ASSOCIATED PRESS.]

SANTIAGO (Chile) July 6.—Since the first stage of the Presidential election in which Arturo Alessandri obtained a majority of electors has passed, Chile has settled down to await the final results, which will be known late in August. Alessandri obtained 179 electors out of 354.

Congress has the power to declare vitiated and nullified any number of electors, and may reduce the number obtained by either, or leave both without the required majority. In such case Congress must proceed to elect a President, voting only for the two contestants in the race.

Alessandri was nominated by a convention of Radical and Democratic parties. Barros Borgono, his opponent, was nominated by the Liberal, National and Liberal Democratic sagrtias, three of the moderate groups, and later received the support of Conservatives. The programs of the candidates were much alike.

EXPEDITION EXPLAINED.

[BY CABLE AND ASSOCIATED PRESS.]

TOKIO, July 7.—Replying to an interpollation in the Diet yesterday, concerning the Siberian expedition, Viscount Uchida, the Foreign Minister, said the first object of the expedition to Siberia was to aid the Czecho-Slovaks, and the second to safeguard Japan's interests, owing to her territorial nearness.

The first object had been realized, the Foreign Minister declared, but not the second. Japanese residents of Siberia must be protected, he said, but it was not intended to despatch large numbers of troops for that purpose.

Fifteen meetings in promotion of the agitation for universal suffrage were held in Tokio, today. Many arrests were made in connection with these demonstrations.

POLES LOSE FORTRESS.

[BY CABLE AND ASSOCIATED PRESS.]

LONDON, July 7.—The Fortress of Rovno, one of the famous triangle of forts in Volhynia, to the east of Dubno and Lutsk, has fallen into Bolshevik hands, it is announced in the Soviet communique for Tuesday, received by wireless from Moscow today. In capturing Rovno from the Poles, the Bolsheviki took 1000 prisoners, two armored trains, two tanks, two six-inch guns and a train with locomotives.

CLAIM COX WON IN PAST ON FLUKES.

Nominee, Three Times Governor, Won Through Splits, Republicans Declare.

[EXCLUSIVE DISPATCH.]

COLUMBUS, July 7.—Heralded as a Democrat who has three times been elected Governor of Ohio, James M. Cox, Republicans declare, won each time on a fluke.

Cox first ran in 1912, when the Republican party was divided. His plurality that time was 166,823, both the Republicans and Progressives having tickets in the field. In 1914 Cox was defeated for Governor by Frank B. Willis, Republican, by 29,270. This time the Republican party again was split, the Progressives having a ticket in the field.

In 1916 Cox said that he would be a candidate for Governor again merely to "help pull Wilson through," but when the votes were counted Wilson had a plurality of more than 89,000, while Cox's plurality was only 6600. In 1918 Cox again defeated Willis by only 12,000 votes. In this campaign the liquor issue was dragged in and Willis was bolted by the Republican organization in Cincinnati. Assertions that Willis made before this country went to war also were used against him in the campaign.

In 1910 Warren G. Harding was defeated for Governor by Judson Harmon, who was a member of the Cleveland Cabinet, by 100,000 votes. But in 1914 Harding was elected United States Senator by more than 102,000 plurality. Republicans, in view of these figures, declare that Cox never carried Ohio in a fair, open fight, and assert that Harding would have no trouble in carrying Ohio were Cox the Democratic nominee.

DEFENDS OUR CITY SCHOOLS.

(Continued from First Page.)

dressing the council, made the statement that many teachers have been discharged for belonging to unions, and insisted that a large majority of the Los Angeles teachers had refused to sign their contracts because of low salaries.

At this point James Ferguson, principal of the high school of Chico, suggested that Susan B. Dorsey, superintendent of the Los Angeles schools, was present and could speak for herself.

MRS. DORSEY REPLIES.

Mrs. Dorsey, with a gesture that left her meaning unmistakable as she replied to Miss Haley, said that she did not desire to enter into debate with a "soap box orator."

She declared also that Los Angeles had had a steady growth, and that high school teachers were not worth $1800 more a year than were elementary teachers.

"I want to be exact," she said, "but in the absence of exact data, I believe that the latest reports show that over 50 per cent of the teachers of Los Angeles have already placed their signed contracts in the hands of the Board of Education and several days remain yet for the others to sign.

"While we are not a wealthy city," she declared, "we are doing the best we can and are gradually increasing the salaries of teachers."

Although there are several names mentioned for the presidency, and none of them women, it is generally conceded that Fred M. Hunter, city superintendent of schools of Oakland, Cal., will be the choice of the majority of the delegates. Mr. Hunter has a strongly organized following and is expected to go over without any great opposition.

NEW GRASP SHOWN.

New grasp on the affairs of the association has been taken by women members as a class. The National Council of Administrative Women, at its meeting today, pledged itself to secure for women equal representation with men on all programs, board and committees of "all organizations in which both men and women are admitted to membership, including especially State and national education associations."

The Council of Administrative Women, issued an appeal to each State council subordinate to it, to aid in teacher recruiting by carrying out a propaganda plan which it outlined.

A suffrage resolution caused considerable discussion in the Resolutions Committee tonight. It was offered by Miss Annie Webb Blanton, Superintendent of Public Instruction of Texas, a sister of a Congressman of that State.

Miss Blanton also was the author of the equal representation resolution passed by the Council of Administrative Women. The convention will not vote on resolutions until Friday. The committee's action was not disclosed.

The suffrage resolution would urge upon the States of Connecticut, New Hampshire, Vermont, Tennessee, North Carolina and Florida speedy ratification of the national suffrage amendment, "that women may exercise at the November election the full rights of American citizenship."

FIRM
False Teeth
Dr. Wernet's Powder
KEEPS THEM TIGHT
Heals Sore Gums, White, Flavored, Antiseptic. You eat, talk, laugh with ease. Guaranteed by Wernet Dental Mfg. Co., 116 Beekman St., New York. 30c, 60c, $1. Refuse imitations. Sold at Drug and Department Stores and for sale by the Owl Drug Co.

DINE and DANCE
in the
OPEN AIR
MARCELL TERRACE
Dinner, $2.50
Harry McDonald's Jazzopation Orchestra

Sure Relief

6 BELL-ANS Hot water Sure Relief
BELL-ANS FOR INDIGESTION

NEW MARK FOR SHIP LAUNCHING

Seven Large Vessels to be Sent Down Ways Soon.

All Will Take the Water Within Fifty Minutes.

Hog Island Officials Expecting Great Crowds.

[EXCLUSIVE DISPATCH.]

PHILADELPHIA, July 7.—Seven steel cargo vessels will be launched at the Hog Island shipyard on Wednesday afternoon, July 21, thereby establishing a new world's record of ship launchings.

Announcement of the plans for the septuple launchings at the plant on the Delaware River was made this morning by Matthew C. Brush, president of the American International Shipbuilding Corporation, operators of the yard, as agents of the United States Shipping Board Emergency Fleet Corporation.

Plans now being formulated call for the launching of the vessels, each 401 feet long, and of fifty-eight feet beam, in fifty minutes or less. The first of the seven vessels will glide into the water at 4:30 o'clock in the afternoon and the last is expected to be launched not later than 5 o'clock.

The seven-fold launching, aggregating 54,775 deadweight tons of steel ships, will bring Hog Island's total contribution to the new merchant marine of the United States to 956,750 deadweight tons since August 5, 1918, the date when Mrs. Woodrow Wilson, in the presence of President Wilson and a gathering of nearly 100,000 patriotic citizens, christened the first Hog Island ship, Quistcenck.

During the progress of the launchings traffic on the Delaware in the vicinity of the shipyard will be controlled by the Navy Department. It is anticipated that a large number of excursion boats and pleasure craft will carry passengers to the vicinity of the yard to witness the creation of the new world's record of launchings.

Children and Parents Attention!

Do you know that you can buy a harp in a size ideal for children, for only $190 and pay for it on easy terms? We are sole agents for

Clark Irish Harps

which are the only small harps made. A child of three or four years of age can play them after only a few months' study. The Birkel Co. is also exclusive agent for the celebrated Lyon & Healy Harps. We'll take your Irish Harp in exchange on a large Lyon & Healy instrument whenever you desire.

We Close at 1 o'Clock Saturdays During July and August

Geo. J. Birkel Co.
"The Steinway House"
446-448 South Broadway
Victor Victrolas—Columbia Grafonolas
The Vocalion—The Blue Bird

The Story of Modern Bread Making—Chapter VII.

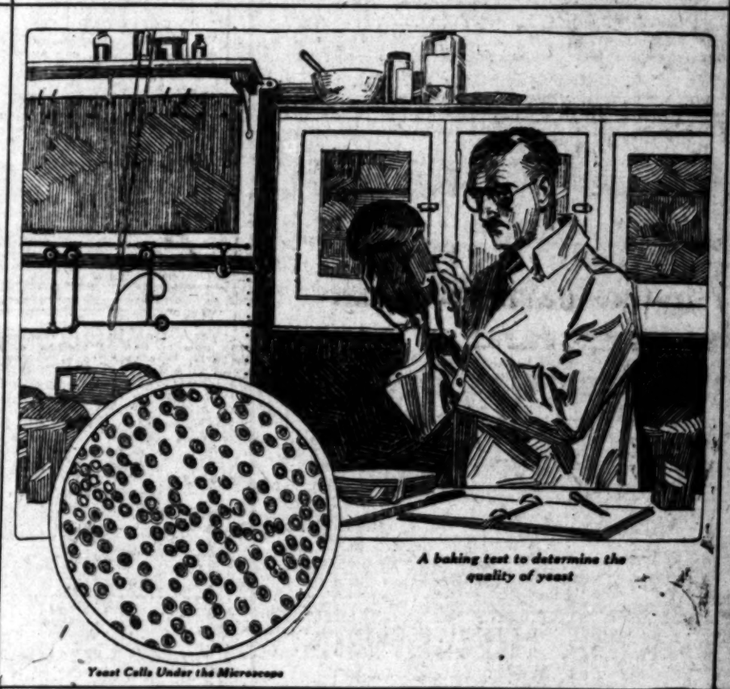

A baking test to determine the quality of yeast

Yeast Cells Under the Microscope

YEAST
As an Ingredient in Bread

YEAST is a microscopic form of plant life, the individual plants being oval in shape and about 3/1000 of an inch in diameter. An ordinary cake of compressed yeast contains over a million of these individual plants or cells. The best quality of yeast is rich in protein and highly nutritious. Yeast thus adds to the food value of bread, in addition to making it light.

Yeast demands expert handling. It is susceptible to even slight changes of temperature, and it must be "fed" with the right kind of sugar and other materials, in order to do its work properly. Again, a given quantity of yeast will do under favorable circumstances, a certain amount of work and no more.) It must not be overworked.

Only the bakery which uses chemically analyzed materials and has scientifically trained help, can be depended on to secure the best results in the handling of yeast. The unscientific baker has little understanding of this highly organized plant and its functions.

In making HOLSUM Bread, highest quality yeast is used, and the processes of mixing and fermenting the doughs are superintended by highly trained technical men who hold degrees from schools of science and understand the action of yeast. Thus we secure a loaf of bread which makes the most of the food value of every constituent.

HOLSUM *Bread is truly "The Perfect Balanced Ration" "Made With Milk and Honey"*

Made in Large Size Only

The HOLSUM Bakery

The Times Free Information Bureau
619 South Spring Street

THE TIMES FREE INFORMATION AND REPORT BUREAU is for the accommodation and benefit of persons seeking interesting points of travel, desirable hotels and rest, recreation and recuperation at the seashore or in the mountains.

Particulars are furnished by competent attendants and by correspondence to the general public regarding rates and attractions of railroad and steamship lines, hotels and pleasure and health resorts. Descriptive circulars and transportation literature are kept on hand for inspection and distribution. This service is absolutely free. Literature may also be obtained at the New Times Building, Broadway at First street.

PERSONS CONTEMPLATING VISITING LOS ANGELES ARE PRIVILEGED TO HAVE THEIR MAIL ADDRESSED TO THE BUREAU.

Resorts

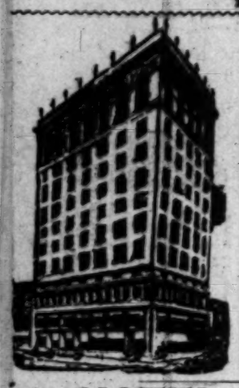

THE HOTEL SAVOY
of Los Angeles
On Grand at Sixth
ABSOLUTELY FIREPROOF
All Outside Rooms
TARIFF FROM $2.00.

HOTEL CADILLAC
CORNER OCEAN FRONT AND DUDLEY AVENUE
VENICE
PHONE 63125
NOW OPERATED IN CONJUNCTION WITH HOTEL SAVOY.
TARIFF FROM $1.50.

BEVERLY HILLS HOTEL
AND BUNGALOWS
THE SUMMER MONTHS COULD NOT BE MORE DELIGHTFULLY SPENT THAN AT THIS CHARMINGLY SITUATED HOSTELRY MIDWAY BETWEEN LOS ANGELES AND THE OCEAN.
WHERE
COOL, TEMPERED SEA BREEZES
ARE ENJOYED
together with a magnitude of outdoor recreations. Picturesque Bridle Paths and Motor Boulevards. Surf Bathing Parties; Golf, Tennis, Dancing and numerous pleasurings for the little folks. Near Country Clubs and convenient to all points of interest.
AMERICAN PLAN OPEN THE YEAR ROUND
Phone 62204 for accommodations. STANLEY S. ANDERSON, Mgr.
BEVERLY HILLS—CALIFORNIA.

MT. LOWE RESORT
Ye Alpine Tavern and Cottages
Two hours from Los Angeles by Pacific Electric. Warm and comfortable. American and European Plan. MAKE RESERVATIONS IN ADVANCE at Pacific Electric Information Bureau. Main 900 or 62444.
Ample Accommodations Rates Reasonable

DANCE in ICED AIR
At the ALEXANDRIA

Yosemite and Mariposa Big Trees
Via the HORSESHOE ROUTE
SEVEN-PASSENGER PIERCE-ARROW AUTO SERVICE DAILY FROM MERCED
"Just Like Going in Your Own Car"
For Tickets, Seat Reservations, and everything necessary for the trip, see PECK-JUDAH, 623 S. Spring St. Phone Main 1781

SOBOBA HOT SPRINGS
SAN JACINTO, CALIFORNIA.
All Modern Conveniences.
ALTHOUSE BROTHERS, PROPS.
WATERS OF UNEXCELLED CURATIVE PROPERTIES
FOR FULL INFORMATION CALL SOUTH 5967.

CATALINA—ONE DAY TRIP
Round trip Los Angeles to Avalon and return $3.08
Leave Los Angeles, Pacific Electric Sta. . . 9.00 am and 2.00 pm
Leave Wilmington . . . . . 10.00 am and 2.45 pm
Arrive Avalon . . . . . 12.15 pm and 6.05 pm
TICKETS, 600 S. BROADWAY AND MAIN. PHONE PICO 36

CAMP CURRY—YOSEMITE
—nearest points of interest—equals in service, entertainment and hospitality. Rates $4 per day (in tents.) $6 (in bungalows, American Plan. For Reservations, folders and excursion rates apply
CAMP CURRY OFFICE, 633 S. Spring St.

MT. WILSON ELEVATION 6000 Feet
Three hours from heart of city to summit. Hotel and bungalows. Strain's Camp, housekeeping tents, reasonable rates, wonderful scenery on mountain auto road. Open to public for private machines. Daily stages leaving Los Angeles Union Bus Station at 9 a.m.; Pasadena, 55 E. Colorado, 10 a.m. For reservation phone Fair Oaks 24-F-2; Peck-Judah, Main 1794.
W. E. CORY, Manager.

VALLEY VIEW INN
LA CRESCENTA, CALIFORNIA
IN THE FOOTHILLS—2000 FEET—COTTAGES; HOTEL ROOMS; BIG TREES; SHADE—COUNTRY LIFE. THIRTY MINUTES BY AUTO FROM CITY. SPECIAL SUNDAY DINNER. PHONE GLENDALE 2044, RING 2.

Venice—CHILDREN-BABY BUGGY AND BEAUTY PARADE—JULY 18th

BEVERLY HILLS HOTEL and BUNGALOWS
WHERE COOL TEMPERED SEA BREEZES BLOW
—A Paradise for the lover of sports in the out-of-doors. Phone 61304 for accommodations.

Low Rates and every comfort at Ye Alpine Tavern Mt. Lowe 2 hrs. from Los Angeles by Pacific Electric

SEVEN OAKS In a land of flowing mountain streams and green meadows. Phone or address Manager Seven Oaks, Redlands, Cal.

Los Angeles Hotels

A SOLUTION OF THE HIGH COST OF LIVING—
ROSSLYN HOTEL
BREAKFAST, 25c TO 75c; LUNCH, 50c; DINNER, 75c.

RATIFICATION OF SUFFRAGE URGED

Gov. Cox Sends Message to Louisiana Legislature.

Will Conduct Campaign Mainly from Columbus.

Makes Address on Golf at Club at Dayton.

[BY A. P. NIGHT WIRE.]

DAYTON (O.) July 7.—If the Legislature of Louisiana acts in accord with the opinion of Gov. Cox, Democratic nominee for President, women will be enfranchised to vote at the November election.

In a telegram to Frank J. Looney, chairman of the Louisiana State Central Committee, Gov. Cox expressed it as his opinion that the Louisiana Legislature owes it as a duty to the Democratic party to ratify at once.

Looney had wired the Governor, asking him to express his views to the Legislature on ratification of the amendment.

In his official capacity as Governor of Ohio, the Democratic candidate has repeatedly placed himself on record as being in favor of giving the vote to women. He has signed a number of bills intended to enfranchise women in this State, and in a special message to the Legislature transmitting the Federal amendment for ratification, he urged favorable action. Consequently, his frank opinion today was not unexpected here.

TO STAY IN COLUMBUS.

It was stated today by those in touch with the Democratic Presidential candidate that he contemplated conducting his campaign chiefly from Columbus, where he will necessarily have to be much of the time in connection with his duties as Governor. His Dayton friends, however, anticipate that his home city will be one of the principal nerve centers in the campaign and that no small part of his campaign work will be conducted from his newspaper offices. It has been the practice of the Governor to come home each Friday from Columbus and spend the week-end with his family at Trail's End, and at his newspaper office.

No political conferences of importance are expected until the party leaders return from San Francisco. The visit of Franklin D. Roosevelt, the Vice-Presidential nominee, who is expected Saturday, is not anticipated to develop anything more than exchange of felicitations.

The Governor spent most of today at his newspaper receiving callers and reading messages of congratulation which have poured into his office in a constant stream since early Tuesday morning. Among them were felicitations from all the candidates who were contenders for the honor that came to the Ohio Governor, Vice-President and Mrs. Marshall, Cabinet members, Governors, political leaders of both parties, representatives of labor, business men and personal friends.

One message from Franklin K. Lane, former Secretary of the Interior, said:

"I sincerely congratulate you and the country. Do give us a campaign that is constructive; that will challenge the interest and support of the new voters. The people want to hear a definite word as to home affairs as well as foreign."

TALKS ON GOLF.

Tonight the Governor talked golf at a dinner at the Dayton Country Club.

"There is an erroneous impression that golf is a rich man's game. It is not. A set of clubs doesn't cost much," he said. He declared it encouraged outdoor life and particularly country living.

"If I have one public hobby that is more outstanding than any other, it has been the preachment of 'more homes.' You can preach patriotism to a man and appeal to his sense of duty, but you can't make the sort of appeal to him that he gains from his own reflections after he owns a home.

"He buys a lot, and, quite often, borrows money to build a home; his hopes are centered in the enterprise and he works for it and it becomes his own particular interest in his general allotment of God's footstool.

"When he finally achieves his objective and owns his home, he realizes it is his and that he is protected in his ownership by his government; that under the laws, he is given the right to transfer what he has earned to the next generation; and realizes that this generation, too, will be protected.

"He gets a real object lesson of the relation that exists between the government and the individual."

Steamships

I. M. M. LINES
International Mercantile Marine Co.
AMERICAN LINE
N. Y.—Cherbourg—Southampton
New York . . . July 17, Aug. 14, Sept. 11
St. Paul . . . . July 24, Aug. 21, Sept. 18
Philadelphia . . . Aug. 7, Sept. 4, Oct. 2
New York—Hamburg
Manchuria . . . . . July 31, Sept. 11
Mongolia . . . . . Aug. 14, Sept. 25
Phila.—Queenstown—Liverpool
Haverford . . . . Aug. 21, Oct. 1, Nov. 29
RED STAR LINE
N. Y.—Southampton—Antwerp
Kroonland . . . . . Aug. 14, Sept. 11
Lapland . . . . July 17, Aug. 21, Sept. 25
Finland . . . . July 24, Aug. 28, Oct. 2
Zeeland . . . . July 31, Sept. 4, Oct. 9
WHITE STAR LINE
N. Y.—Cherbourg—Southampton
Adriatic . . . . . Aug. 14, Sept. 15
OLYMPIC Aug. 4, Sept. 18, Oct. 9
N. Y.—Queenstown—Liverpool
Mobile . . . . July 15, Aug. 14, Sept. 18
Celtic . . . . July 24, Aug. 28, Oct. 2
Baltic . . . . July 31, Sept. 4, Oct. 9
New York—Azores—Gibraltar
Naples—Genoa
Canopic . . . . . Aug. 28
Cryptic . . . . July 24, Sept. 18
Offices—550 Market St., San Francisco or Local Agents.

TRAVEL BY STEAMSHIP
ADMIRAL LINE
Berth and Meals included in all fares.
S. S. PRESIDENT
Sails Sunday, July 11, for
SAN FRANCISCO
Other Sailings for SAN FRANCISCO
SEATTLE, TACOMA, VICTORIA, And All Pacific Northwest Points
EVERY SUN., TUES., WED., THURS.
San Diego Daylight Trips $3.50
Mon. and Wed.
MEXICO
CENTRAL AMERICA
S. S. CURACAO Sails Sunday, July 11
ALASKA EXCURSIONS
Through Tickets via San Francisco and Seattle to All Eastern Points
THE ADMIRAL LINE
Ticket Office Cor. 5th & Spring (Alexandria Hotel)
Telephones: Main 7282 or 12282.
Long Beach Office, 115 W. Ocean Ave.

CRUISES TO EUROPE
FROM MONTREAL
July 10..Metagama . . . . Liverpool
July 17..Corsican . . . . . Liverpool
July 23..Scandinavian.. Antwerp
July 24..Melita . . . . . Liverpool
July 30..Grampian . . . . Antwerp
FROM QUEBEC
July 14..Emp. France . . Liverpool
July 28..Fr. Fred'k Wm.. Liverpool
Aug. 4..Victorian . . . . Liverpool
AROUND THE WORLD
Tour de Luxe, $1,500 Up
MARCH 15th TO JUNE 15th
Empress of Canada, 22,000 Tons
New Palatial Ship for Pacific Service
CANADIAN PACIFIC OCEAN SERVICES
Phone Pico 2499; 642-3.
605 S. Spring St.
Los Angeles.

AUSTRALIA
Honolulu, Suva, New Zealand
The Palatial Passenger Steamers
R.M.S. "Niagara." R.M.S. "Makura."
16,000 Tons 13,500 Tons
Sail from Vancouver, B. C.
For fares and sailings apply Can. Pac. Ry., 605 S. Spring St., L. A., or to Canadian-Australian Royal Mail Line, 440 Seymour St., Vancouver, B. C.

SOUTH AMERICA
PERNAMBUCO BAHIA RIO DE JANEIRO SANTOS MONTEVIDEO & BUENOS AYRES.
Frequent sailings from New York by modern, fast and luxurious equipped passenger steamers.
Apply Company's offices, 42 Broadway, N.Y.
or Thos. Cook & Son, 615 S. Spring Street.
LAMPORT & HOLT LINE

RECOUNTS DETAILS OF DUEL WITH REVOLVERS.

LIEUTENANT WHOSE WIFE WAS SHOT DEAD TELLS OF STRANGE BATTLE.

[BY A. P. DAY WIRE.]

CHICAGO, July 7.—Lieut. Carl Wanderer, whose wife was killed in the vestibule of their apartment building several weeks ago, presumably by a man whom Wanderer killed in a pistol duel that followed, was arrested last night, with his brother-in-law and cousin, pending further investigation.

Wanderer told police after the shooting that the man he killed had slain Mrs. Wanderer after attacking them without provocation. Wanderer said he then killed the man with his army pistol. A similar gun was found beside the body of the dead man, who has never been identified.

Through the factory the police traced the number of the pistol believed to belong to the dead man, and found that Wanderer's brother-in-law was the original owner. The brother-in-law, John Hoffman, said he sold the gun to Fred Wanderer, a cousin of the lieutenant. Fred Wanderer, when arrested, told the police, they say, that Carl had borrowed the gun from him several days before the shooting.

Carl Wanderer was taken into custody and said, according to police, that after killing the man, he traded guns with him as the stranger's gun appeared to be a better weapon.

Police are holding the three while they trace the ownership of the other gun.

GUATEMALA CROWDS IN DEMONSTRATIONS.

[BY CABLE AND ASSOCIATED PRESS.]

GUATEMALA CITY (Guatemala) July 6.—Public demonstrations were held today in honor of the representatives of the Unionists party, who conducted the political campaign in the interior districts for the election of President Herrera.

Later crowds paraded before the homes of President Herrera and A. Saravia, Minister of Justice, demanding the resignation of former adherents of ex-President Cabrera who are still employed by the government, and speedy trial and execution of sentences imposed on prisoners indicted for crimes during the Cabrera administration.

The crowds dispersed peaceably after President Herrera had reiterated his policy was to adhere strictly to laws of the country.

SAN SALVADOR (Republic of Salvador) July 7.—Dr. Bailey of the Rockefeller Institute has informed the committee on public health that yellow fever has been eradicated in the city of Sonsonate, in the southwestern part of the republic, where some cases of the disease were discovered recently.

TWO OFFICERS TAKEN ON LIQUOR CHARGES.

[BY A. P. NIGHT WIRE.]

DULUTH, July 7.—Chief of Police John Murphy and Frank Bradley, deputy United States marshal, were arrested here today on warrants charging complicity in bringing liquor from Canada to Duluth.

Resorts

SWITZER'S A GENUINE ALPINE HOME
In the heart of the Sierra Madres. Daily stage from Pasadena and short trail trip. Boarding and housekeeping tents and cabins. Headquarters for the Switzer-land Camping Tours.
LLOYD B. AUSTIN, Proprietor, Box 244, Pasadena.

MIRAMAR HOTEL OCEAN AVE. & WILSHIRE BLVD., SANTA MONICA, CAL.
Now open. Bookings now being made for summer season and for bungalows under construction. For information address MRS. C. C. WARING, Manager, or Phone 21473.

NONPARTISANS LOSING GROUND.

North Dakota Seems to be Tiring of Townleyism.

Name Head of Ticket but Lose Other Offices.

Primaries Indicate Strong Revulsion in Feeling.

[EXCLUSIVE DISPATCH.]

FARGO (N. D.) July 6.—Several reverses and marked reductions in majorities, for the Nonpartisan League, as compared with previous elections, feature the North Dakota primary election.

The Nonpartisan League was successful in nominating the Republican candidate for Governor and several other State officers, according to incomplete returns.

The league was successful also, in nominating a candidate for United States Senator, Dr. E. F. Ladd, president of the agricultural college, being nominated in opposition to Senator A. J. Grenna, who was a candidate to succeed himself.

LEAGUE REPUDIATED.

In the first North Dakota district, which the league carried two years ago by a majority of 2000 for its Congressional candidate, John M. Baer, the league was this year defeated by O. B. Burtness of Grand Forks, an independent, by a majority of more than 3500.

In the second North Dakota district the Nonpartisan League's candidate, Thomas Pendray, was defeated by George Young, independent, by a majority of more than twenty-six hundred, though Gov. Frazier, Nonpartisan, carried that district by three thousand majority over the independent candidate for Governor.

The league nominated only one Congressional candidate, James Sinclair in the Third district, who defeated P. D. Norton, former member of Congress, by about four thousand majority.

The league, which has heretofore been successful in making clean sweeps of the Republican primaries, in two successive elections, also was defeated in its attempt to nominate J. I. Cahill, a State Senator, for the office of Secretary of State. Thomas Hall, independent, has defeated Cahill by a majority of 4000, on the face of available returns.

INDEPENDENTS WIN.

In the State Legislature, the Nonpartisans have met with severe reverses. The independent forces have ben successful in nominating candidates for more than half of the seats in the House of Representatives, whereas two years ago, only thirty-three of the 113 members in the House were elected by independents.

The prospect is that the league will lose control of the House if the recent majorities against the league are maintained in the fall election.

For the Senate, only half the membership is elected this year, and at least seven Senatorial districts have rejected league candidates in addition to those districts that formerly were controlled by the league. The fact that eighteen out of the twenty-five members of the Senate who hold over are leaguers, makes it virtually impossible to wrest control of the Senate from the Nonpartisan League this year.

Two years ago the Nonpartisan League dictated the selection of the Republican candidate for Governor by a majority of 16,800, Lynn J. Frazier defeating John Steen for the nomination.

This year, William Langer, independent candidate has been defeated by a majority of only six thousand.

LEAGUE IS SLIPPING.

Two years ago, the league controlled 60 per cent of the vote cast in the Republican primary, while this year its total vote represents only 52½ per cent of the total Republican vote.

The independent vote has increased from 37,600 two years ago, to more than 54,000 this year, while the league's vote in the State's greatly increased vote of from 95,000 to 112,000, has increased 1000.

Independent forces of the State, while disappointed at their failure to win, are highly gratified at the progress that has been made.

Three laws passed by the Nonpartisan League Legislature and referred to the people by the opposition, have been turned down, while another law, prohibiting the display of the red flag, has been approved.

GOVERNMENT SETTLES CLAIMS OF RAILROAD.

FIRST PAYMENT IS MADE TO SPOKANE, PORTLAND AND SEATTLE LINE.

[BY A. P. NIGHT WIRE.]

WASHINGTON, July 7.—The first settlement with a railroad company of all claims arising out of Federal operation was announced today by the Railroad Administration, which has agreed to pay the Spokane, Portland and Seattle Railroad $1,600,000 in cash, the sum remaining after the balancing of the claims of the railway company against the government, and of the government against the railway company. The larger portion of the sum agreed upon represents the payment of compensation due to the railroad company for the use of its property by the government.

Nearly 500 claims by the various railroads of the country remain to be settled, and officials of the Railroad Administration believe that the majority will be adjusted on the lump sum basis after balancing of the conflicting claims. Claims of some roads run as high as $10,000,000 or $12,000,000, and it is impossible to estimate, officials said, the amount which will eventually be paid over by the government or the time necessary to wind up government control of the railroads.

Summer Complaint in Children.

There is not anything like so many deaths from this disease now as before Chamberlain's Colic and Diarrhoea Remedy came into such general use. When this remedy is given with castor oil as directed and proper care is taken as to diet, it is safe to say that fully ninety-nine out of every hundred cases recover. Mr. W. G. Campbell of Butler, Tenn., says: "I have used Chamberlain's Colic and Diarrhoea Remedy for summer complaint in children. It is far ahead of anything I have ever used for this purpose."—[Advertisement.

HART and HALL
Los Angeles' Progressive AUCTIONEERS
Real Estate, Livestock, Merchandise, Furniture and Household Goods.
We buy for SPOT CASH, or sell on COMMISSION.
1024 SO. FIGUEROA ST.
Phone 61284.

W. DWIGHT HAMMOND
General Auctioneer, 1053-55 South Main St. Near 11th. Oldest and largest auction house in the Southwest. Expert in every branch of auction work. Watch my ads and attend the big sales. Cash advanced on consignments. For all information call up 63545. Member L. A. Auctioneers' Assn.

AUCTION
S. W. KOHN
The Reliable Auctioneer
Pays Highest Cash Price for Any kind of Stores, Stocks and Fixtures. Auction Sales conducted everywhere
PHONE VERMONT 5826

ARIZONA NEWS.

[EXCLUSIVE DISPATCH.]

PHOENIX, July 7.—The Secretary of State issued a call for all candidates of all parties and independents to file their petitions of candidacy for Presidential electors, United States Senators, Congressmen and all State offices for the primary election to be held September 12.

The Governor received a telegram from the Board of Supervisors for Graham county stating that an army of jack rabbits had invaded the agricultural section and threatened to ruin their crops. Twenty-five acres of cotton already have been destroyed, all citizens of the county are called upon to arm themselves and come to the rescue.

The Board of Supervisors is powerless to render aid on account of the bounty being removed. The Governor is requested to appropriate $1000 from the emergency fund to purchase ammunition. The drive will be made under the direction of the sheriff.

Eats Firecracker and Dies.

[BY A. P. DAY WIRE.]

DENVER, July 7.—Ila Thais Ward, 17 months old, died today from the effects of swallowing a firecracker Monday. The youngster was playing with other children at an amusement park when she picked up an unexploded cracker which her brother, Stanley, 9 years old, had dropped.

PARIS COMMENTS ON NOMINATION OF COX.

[BY CABLE AND ASSOCIATED PRESS.]

PARIS, July 7.—Commenting on the nomination of James M. Cox of Ohio, for the Presidency of the United States by the Democratic convention at San Francisco, Figaro says:

"It is difficult to predict Mr. Cox's foreign policy if elected. We understand that foreign affairs interest him but little and that he has mediocre confidence in the League of Nations. There are many Americans with him."

The Petit Parisien says:

"Mr. Cox has proved to be a good politician on a small scale in his local State. It remains to be seen whether he is a statesman of the caliber to look after the affairs of America."

AUCTION
To Be Conducted by Members of the Los Angeles Auctioneers' Assn. The Times is the Official and Exclusive Newspaper Advertising Medium for the Association.

Buy at Auction
Visit Hammond's Auction Studio
Today, 10 a.m., 1053-55 So. Main St.
We will hold our regular Thursday Auction and sell and sell as long as you will buy. We have lots of furniture and furnishings that MUST BE SOLD. Come early and stay all day. Pick up some bargains. Free lunch at noon.
1917 Mitchell 6, 7 passenger, perfect condition, only 7000 miles; lots of extras. To be sold at 1 o'clock sharp.
W. Dwight Hammond
AUCTIONEER
OLDEST AND LARGEST AUCTION HOUSE IN THE SOUTHWEST
1053-55 So. MAIN PHONE 63545

AUCTION—
$2000 NEW FURNITURE STOCK. Larger part in Old Ivory and White enamel
MON., JULY 12TH, 9:30 A.M., 3008 STEPHENSON
This furniture from factory. (Owner is quitting manufacturing) placed in the room for convenience of sale: 24 Dressers, 10 Chiffoniers, 6 Tables, 6 Library Tables, 6 Wardrobe and Linen Closets, 7 English Beds, 6 Pedestal Dining Tables, 6 Drop-leaf Tables, Kitchen Tables, Cabin Tables, 10 Stand Tables, Rockers, High Chairs and Kitchen Chairs, etc., etc.
STROUSE & HULL, Auctioneers, 62788.

AUCTION—
Beautiful modern 1½-story 5-room house; garage; lot 50x150
4540 W. Washington St., Corner Hillcrest Drive.
THURSDAY, JULY 15TH, 3 P.M.
House is thoroughly modern, with all late style built-in features; brick sun parlor, porch enclosed in glass. Furnace, Pittsburgh heater; is now vacant. End location, on high ground, near good school. OWNER LEAVING CITY. Terms, balance satisfactory terms. House open for inspection daily, 10 to 4.
STROUSE & HULL, Auctioneers, 62788.

CALOMEL DANGER TOLD BY DODSON
Says You Cannot Gripe, Sicken, or Salivate Your Liver If You Take "Dodson's Liver Tone" Instead

Calomel loses you a day! You know what calomel is. It's mercury; quicksilver. Calomel is dangerous. It crashes into sour bile like dynamite, cramping and sickening you. Calomel attacks the bones and should never be put into your system.

When you feel bilious, sluggish, constipated and all knocked out and believe you need a dose of dangerous calomel just remember that your druggist sells for a few cents a large bottle of Dodson's Liver Tone, which is entirely vegetable and you take and is a perfect substitute for calomel. It is guaranteed to start your liver without salivating you inside, and can not salivate.

Don't take calomel! It is a dangerous drug and cannot be trusted any more than a wild cat. Take Dodson's Liver Tone, which straightens you right up and makes you feel fine. Even the children become harmless and doesn't salivate. Advertisement.

ELECTRICITY IN PLACE OF ICE!
This is the new way of cooling your refrigerator. Depending on delivered ice is like buying coal by the bucket. Electrical refrigeration costs less than ice and always gives "200-pound value."
The new way is cooler than ice and is dry, preventing the decay of food. It's automatic—starting and stopping as cold is required.
Kelvinator
Refrigerates Without Ice
Kelvinator fits any ice box without mutilating it. Kelvinator once installed requires no raw material in its operation.
Kelvinator relieves you of one more household responsibility—the responsibility of watching your ice supply.
See this wonderful automatic ice making machine in actual operation in our show rooms today.
DOMESTIC ELECTRIC APPLIANCE CO.
ELECTRICAL HOUSEKEEPING
715 West 7th St.—Broadway 6611
Kelvinator

...TION SALE

...ers of the Los Angeles Auctioneers' Association and Exclusive Newspaper Advertising Medium for the Association.

...at Auction

...emond's Auction Studio

...m., 1053-55 So. Main St.

...r regular Thursday Auction and sell anything you will buy. We have lots of furniture ... MUST BE SOLD. Come early and stay ...me bargains. Free lunch at noon.

...7 passenger, perfect condition, only ... ...tras. To be sold at 1 o'clock sharp.

...right Hammond
AUCTIONEER
...ARGEST AUCTION HOUSE IN THE SOUTHWEST
...MAIN PHONE 63545

—AUCTION—
...ICK. Larger part in Old Ivory and White ...
...:30 A.M., 3008 STEPHENSON ...
...(Owner is quitting manufacturing business) ...
...sale of: 24 Dressers, 10 Chiffoniers, 10 ...
...Books and Library Closets, 7 English Roll ...
...Leaf Tables, Kitchen Tables, Cable Settees, ...
...Chairs and Kitchen Chairs, etc., etc.
...& HULL, Auctioneers. 62705.

—AUCTION—
...-story 8-room house; garage; lot 50x132. ...
...ington St., Corner Hillcrest Drive.
...DAY, JULY 15TH, 3 P.M.
...with all late style built-in features, breakfast ...
...Furnace, Pittsburgh heater; in excellent ...
...near good school. OWNER LEAVING. ...
...open for inspection daily, 10 to 2.
...& HULL, Auctioneers. 62705.

...L DANGER
...D BY DODSON

...ripe, Sicken, or Salivate Yourself ...
...odson's Liver Tone" Instead

...ou know ... is entirely vegetable and ... take and is a perfect substitute ... calomel. It is guaranteed to ... your liver without stirring ... inside, and can not salivate.
Don't take calomel! It can ... trusted any more than a ... a wild cat. Take Dodson's ... Tone, which straightens you ... and makes you feel fine. ... the children because it is ... harmless and doesn't ... vertisement.

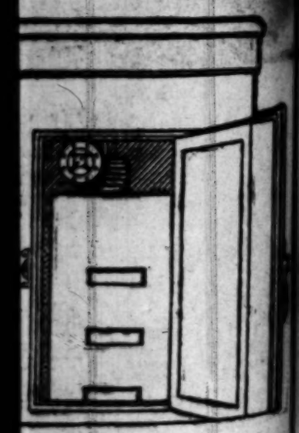

...ACE OF ICE!

... way is cooler than ice and is ...venting the decay of food. It's ...—starting and stopping as cold ...ed.

...ator
...out Ice
...elvinator once installed requires ...onsibility—the responsibility of ... actual operation in our show ...
...ECTRIC ...EPING
...E CO.
...way 6611

What Will You Do Tonight?

The question of how to spend an evening enjoyably for one's own pleasure or the entertainment of guests is never hard to solve where there is

The NEW EDISON

Do you wish to dance? All right—here's the newest fox-trot played by the very musicians who have made it famous in New York's musical productions. Sing?—here's the song that's got all Broadway humming! Opera?—the world's greatest stars give you their best. Not mere "talking machine" music, mind you! But RE-CREATED music! Music with the life, the spirit, the ALL of the living artist's performance.

Let us demonstrate the New Edison to you in your own home or in our Edison Department.

FITZGERALD KNABE MUSIC CO.
HILL STREET AT 727-729

...SWATCHES MONTGOMERY BROS. Jewelers 4th and Broadway

JOHNSON URGES G.O.P. SUPPORT.

Tells of Party's Stand on League of Nations.

Declares Issue Leaves Only One Choice.

Formal Statement is Issued by Senator.

[BY A. P. DAY WIRE.]

SAN FRANCISCO, July 7.—Support of the Republican party, "with a candidate standing four-square upon the platform," is the only choice left "those who believe in safeguarding, protecting and preserving our Americanism," Senator Hiram W. Johnson of California, declared in a statement at his home here today.

"For more than a year the contest over the President's League of Nations has been waged in Congress," Senator Johnson's statement said. "It has been the all-engrossing and paramount issue. Of necessity, this issue came to the conventions of the two great political parties. Both the Republicans and Democrats, in their platforms, have indulged in the usual political verbosity, but nevertheless these platforms in direct opposition to each other, sharply define and clearly present the question for decision in the coming election.

"The Republican party declared that the league covenant 'failed signally to accomplish' its asserted purpose, and contained stipulations not only intolerable for an independent people, but certain to produce the injustice, hostility and controversy among nations which it proposed to prevent and 'repudiated to a degree wholly unnecessary and unjustifiable, the time-honored policies in favor of peace, declared by Washington, Jefferson and Monroe.

AGAINST PRESIDENT.

"The Republican party stands, therefore, firmly against the President's covenant as presented, denounces it as breeding war rather than promoting peace, and reaffirms the time-honored, nation-old policies of Washington, Jefferson and Monroe.

"The Democratic party, on the other hand, rejected every effort to modify or qualify the President's proposed League of Nations, indorsed the President's attitude and took its position in favor of the League as presented. It is true that the Democrats, in effort to placate, say something about reservations which might make clearer or more specific the obligations of the United States, but the language is meaningless and does not at all alter the essential position of the Democratic party, for the League as presented.

"The two parties acted in similar fashion in one respect, but from different motives and for different reasons. Both rejected the pleas for adoption of the League with reservations, the Democrats because they were for the League as presented, and the Republicans because no reservations devised by the human mind, could anticipate the contingencies which might arise in the future from an instrument of such potential possibilities for harm.

"Thus the issue finally comes from the forum of Congress to the final arbitrament of the American people. The overshadowing question in the campaign, therefore, is whether we enter the maelstrom of European and Asiatic politics and diplomacy and become a part of the cynical imperialism of the old world, or whether America shall live her life in her own way, with independence unfettered, mindful always of her obligations to humanity and civilization, but free to act as each crisis shall arise, and maintaining always the policy of Washington and Jefferson and Monroe, of friendship with all nations, entangling alliances with none.

"With a candidate standing four square upon the platform, the issue leaves those who believe in safeguarding, protecting and preserving our Americanism, but one choice, and that is to support the Republican party."

WEALTHY WOMAN'S BODY FOUND IN LAKE.

[BY A. P. DAY WIRE.]

NEW YORK, July 7.—The body of a well dressed woman, in whose vanity bag was found a note asserting she was the wife of Daniel M. Beddell, millionaire clubman, was found early today in the lake in Central Park. The woman was about fifty years old.

Beddell, former alderman, broker and organizer of the American Junior naval and marine scouts—could not be reached today at his office, Fifth avenue home, or Republican Club, where it was said he had left an out of town address.

A man who gave his name as Henry A. Capel and said he was Beddell's secretary, later identified the body as that of Sally Beddell, his employer's wife. Beddell, he said was up-State on a golfing trip.

HOME TOWN PLANS TO WELCOME ROOSEVELT.

[BY A. P. DAY WIRE.]

POUGHKEEPSIE (N. Y.), July 7.—Plans are under way here for a big county-wide reception to be given Franklin D. Roosevelt, Democratic nominee for the Vice-Presidency, when he reaches his home at Hyde Park, probably next week.

The reception will be held in this city, and will be participated in by members of all political parties.

AIR PATROLMAN FIGHTS ELECTRICAL STORMS.

AVIATOR OF FOREST SERVICE GIVES THRILLING STORY OF AIR BATTLE.

[BY A. P. DAY WIRE.]

RED BLUFF (Cal.) July 7.—After encountering electrical storms and other difficulties which compelled him to remain four days on a patrol which ordinarily takes but one day, and caused the service to list him as missing, Sergt. Wayman Haney of the United States forest service air patrol, returned to his base here yesterday.

Starting out on the morning of July 3, he was compelled by a long-sustained electrical storm to land in the Guano Valley, in Southeastern Oregon, late at night. As his gasoline and oil supply was low, he was compelled to leave his machine and make his way as best he could to the nearest town, 110 miles distant. This trip took two days, and he made the return flight from the valley yesterday.

The storm, first encountered off Lassen Peak, drove him out of his course, which lay in the direction of Alturas. By skillful navigation he managed to remain in the air throughout the greater part of the storm, and did not attempt a landing until his supplies of gasoline and oil ran low and he could see the Guano Valley through the clouds. Neither Sergt. Haney nor his observer suffered any injuries and the plane was undamaged.

Bay City Banker to Go East.

[BY A. P. DAY WIRE.]

SAN FRANCISCO, July 7.—John J. Arnold, a former vice-president of the First National Bank of Chicago, has resigned his position as supervisor of the international business department of the Bank of Italy here to become a director of the proposed bankers' union for foreign commerce and finance, with headquarters in New York. He will leave here August 1.

Educating Appetites

A great Chicago packer was informed by one of his division sales managers that their toilet soap was not moving off the dealers' shelves in Texas and the Southwest. The market there was overstocked.

"That's easy — stop shipments for ninety days," was the snappy answer.

Here, if you please, we have one way of stimulating demand, i.e., curtail supply.

Another way is the method of the Raisin Growers' Association of California.

Three years ago the per capita consumption of raisins was one pound.

By advertising, the growers increased consumption (before prohibition) to three pounds per capita.

By advertising, our Chicago packer could have increased the consumption of his toilet soap or of his cheaper cuts of meat, if he so desired.

This method has been established beyond question in practice, not only by the Raisin Growers, but by many growers' associations and manufacturers.

However, an advertising campaign to influence a nation's habits must be continued steadily for years.

Butterick—*Publisher*

The Delineator (*$2.50 a Year*) — The Designer (*$2.00 a Year*)

Everybody's Magazine (*$2.75 a Year*)

It's Easy to Buy a Columbia GRAFONOLA

A Small Payment Secures Immediate Delivery of Any Cabinet Model—Then

Pay a Little While You Play a Lot.

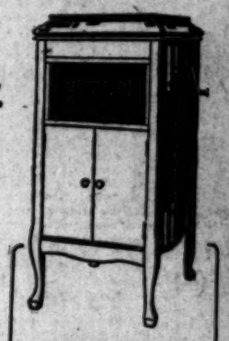

COLUMBIA GRAFONOLA G-2—$160.00
with twenty selections on ten double-faced 85c records.
Easy Terms

COLUMBIA GRAFONOLA E-2—$125.00
with ten selections on five double-faced 85c records.
Easy Terms

Latest Columbia Records

"Rose o' Washington Square"
"Daddy, You've Been a Mother to Me"
"So Long, Oo Long"
"La Veeda"
Double Disc $1.00 Each

Full Stock of New and Old-Time Favorites

PLATT MUSIC CO. One door N. of Orpheum
622 S. Broadway Open Evenings

NEW HAIR after BALDNESS

IF YOU are losing hair, have dandruff, or are bald, let it be known that KOTALKO, containing genuine bear oil and other potent ingredients, is wonderfully successful. For men, women, children. Hair grows, dandruff eliminated in many cases when all else failed. $100 GUARANTEE and money refund offer. Get a box at any busy pharmacy; or send 10 cents for Proof Box of KOTALKO to J. M. BRITTAIN, INC., Station F, New York, N. Y.

Don't Jazz Your Stomach —Drink Schlitz

IN the mad rush to produce new beverages at a rapid pace, many breweries are turning out "two-day" drinks—made in literally a trifle over twenty-four hours.

These beverages are not aged properly. They will ferment in your stomach—cause biliousness and interfere with all the foods they meet. Don't jazz your stomach — insist upon thoroughly aged Schlitz.

Schlitz undergoes a complete fermentation—lasting from eight to twelve days. Then it is aged in tanks of enameled glass until it is thoroughly matured.

Schlitz is a fully fermented drink, with the alcoholic content afterward reduced to the limit prescribed by the Federal Government, but with none of that delicious aroma and flavor, produced by fermentation, removed.

It cannot ferment in your stomach. It will not cause acidity nor flatulence. It will not make you bilious. Schlitz is delicious, sparkling, healthful and satisfying. Try it at dinner tonight.

178

Schlitz in Brown Bottles

On sale wherever drinks are sold
Order a case for your home from

Phone: South 381
Home 27965
Arrowhead Springs Co.
1566 East Washington Street
Los Angeles, Calif.

The Drink That Made Milwaukee Famous

A loving heart, guided by fair play, is sure to succeed both at home and in business.

LOVE, the most frequently talked-of and ridiculed word in all languages, is, in our judgment, the greatest guiding and influential spirit in the human mechanism. It was our love for your wonderful city that first inspired us over a year ago to open our now famous tailoring establishment, in the Alexandria Hotel Annex. We realized then, as we do now, that one must love his adopted city, and everything connected with it in order to attain distinction. We carried this idea into our business with a firm resolve to treat every person entering our salesroom, with the most exacting courtesy, and to give him the greatest clothing values ever accorded by any tailor.

Obstacles to Overcome

During the first months in business, some our jealous rivals in trade, enraged by our instantaneous success, tried everything in their power to halt our progress. They used every available influence to stop us, but in spite of the fact that we had considerable obstacles to overcome, our enterprise, being a work of love and kindness, succeeded, and our opponents failed in all their attempts to jeopardize us.

Suits to Measure **$50.00** *Suits to Measure*

Cause of Jealousy

If you desire to know why our competitors were so bitter against the Jas. W. Hackett store, we invite you to stop just for one second in front of our windows, and look at the quality of merchandise we are showing for fifty dollars.

Again if you have more time, we would appreciate it if you would step inside and let our salesmen show you some of our exquisite fabrics. They would, indeed, be pleased to get acquainted with you and tell you all about our method of tailoring. Of course, if you happen to like any of our patterns, we will be glad to book your order, and make your clothes exactly the way you want them, plus individuality.

Try us. You cannot lose. We won't let you.

James W. Hackett
519 South Spring Street.
Alexandria Hotel Annex

IEPENDED UPON IT 20 YEARS

ydia E. Pinkham's Vegetable Compound Has Been This Woman's Safeguard All That Time.

Omaha, Neb.—"I have used Lydia E. Pinkham's Vegetable Compound for over twenty years for female troubles and it has helped me very much. I have also used Lydia E. Pinkham's Sanative Wash with good results. I always have a bottle of Vegetable Compound in the house as it is a good remedy in time of need. You can publish my testimonial as every statement I have made is perfectly true." —Mrs. J. O. ELMQUIST, 2424 S. 20th Street, Omaha, Nebraska.

Women who suffer from those distressing ills peculiar to their sex should be convinced by the many genuine and truthful testimonials we are constantly publishing in the newspapers of the ability of Lydia E. Pinkham's Vegetable Compound to restore their health.

To know whether Lydia E. Pinkham's Vegetable Compound will help you, try it! For advice write to Lydia E. Pinkham Medicine Co. (confidential), Lynn, Mass. Your letter will be opened, read and answered by a woman, and held in strict confidence.

Hide Your Years

Try this simple formula—

"A little CREME ELCAYA rubbed gently into the skin; then if you need color, a very little rouge spread carefully over the cheeks before the cream is quite dry; and after that the film of Elcaya face powder over all."

CRÊME ELCAYA

In Jars at 50 & 60c

Your dealer has ELCAYA and has sold it for years. Ask him.

Fat Folks Be Slender

$100.00 GUARANTEE

If over-stout, you will be happy to learn how you may easily reduce weight and measurements without starvation diet, thyroid, or exhausting exercise.

These pictures give you an idea of improvement in appearance and you may expect wonderful benefit in personal attractiveness and winning efficiency when you are slender.

Surprising weight reductions reported — even after but a few days' treatment. With proper reduction the flesh becomes firm, the skin smooth and the general health improved; in fact, work seems easier and a lighter, more buoyant feeling takes possession of the whole being. It is a fine sensation—that of looking and feeling young, supple, cheerful, active, alert and magnetic.

Before and After

If you want to reduce 10 to 50 pounds safely, pleasantly, you should give Korein system a trial. The name Korein is pronounced Koreen. Start on the road to longer life and happiness today. Obtain a small box of Korein under $100 money-refund guarantee at any busy drug store. Show your friend this advertisement.

Before and After

Physician Advises People

"My wife suffered for years with stomach trouble which did not yield to any treatment. She took a dose of Mayr's Wonderful Remedy last Saturday with wonderful results. I have practiced medicine for 20 years and have never seen anything like it before. I have recommended Mayr's Wonderful Remedy to several that I know need this treatment." It removes the catarrhal mucus from the intestinal tract and allays the inflammation which causes practically all stomach, liver and intestinal ailments, including appendicitis. One dose will convince or money refunded. At all druggists.—[Advertisement.

DRS. SHORES & SHORES

THE RELIABLE SPECIALISTS FOR

Men and Women

Look at Drs. Shores' record of 26 years of continuous success as specialists. Should not this convince you that you can safely trust your case with them. Do not invite permanent invalidism by neglect, but come and consult these well-known specialists, free of charge. Find out what your ailment really is and if and how you can be cured or benefited. Modern offices, low rates, up-to-date treatment, electricity, etc. Our Specialties: Catarrh, Deafness, Ozena, Head Noises, Asthma, Hay Fever, Rheumatism, Bright's Disease, Diabetes, Insomnia, Piles, Goitre, Consumption, Epilepsy, Eczema and other Chronic Diseases of the Nerves, Skin, Blood, Stomach, Bowels, Heart, Lungs, Bladder, Kidneys and Liver. Rooms 402-3-4 Lissner Bldg., 574 S. Spring St., Los Angeles. Office Hours: 9 to 5; Evenings, 7 to 8; Sunday, 10 to 12.

OLD PARTIES RAPPED HARD.

Leaders of Committee of Forty-eight in Chicago.

Big Conventions Punch and Judy Shows, Claim.

La Follette Leading Candidate for President.

[EXCLUSIVE DISPATCH.]

CHICAGO, July 7.—National leaders of the Committee of Forty-Eight, which has issued the call for the third party convention which opens Saturday at the Hotel Morrison, arrived in the city yesterday for the preliminary work of the gathering. They include J. A. H. Hopkins, New Jersey, national chairman of the committee, Amos Pinchot, New York, George L. Record, New Jersey, and James McGill, Indiana, all members of the national executive board.

Both Mr. Hopkins and Mr. Pinchot gave out statements denouncing the candidates and platforms of the Democratic and Republican parties, and declared that they showed the necessity for a third party.

"The Democratic convention, like the Republican convention, was highly satisfactory to the men and women of America who want a new party," said Pinchot.

SOUND AND FURY.

"The Democratic platform is an eloquent document that is full of sound and means nothing at all. So is the Republican platform. As to Cox, like Harding he was chosen because he is a mediocre man whom the financial world can trust, because he has a record of political conformity and friendly relations with the same gentlemen who, at the Blackstone Hotel, selected Mr. Harding to head the Republican forces."

"The Republicans and Democrats staged a Punch and Judy show over the League of Nations with Wall street pulling the strings," said Hopkins. "The people will not be diverted by this sham battle over fake issues. They demand action on pressing domestic issues and will vote for the new party, as it is the only one that offers a constructive solution of economic difficulties and constitutional government responsive to the people."

All of the leaders expressed themselves as satisfied that the convention would bring together important groups. The organizations which they hope to enlist under the third party banner, and which have been invited to send delegates to the convention, include:

The Labor party of the United States, National Nonpartisan League, Single Tax party, Triple Alliance of the Northwest, People's League of Missouri, World War Veterans and National Public Censorship League.

LA FOLLETTE MAY LEAD.

A referendum vote on the Presidency shows Senator Robert M. La Follette the leader for the Presidential nomination, but he has not announced his willingness to accept. Others who received votes were Frank P. Walsh, Gov. Lynn B. Frazier of North Dakota, and Senator Walsh of Massachusetts. Frank P. Walsh is to be at the convention with the plank for "Irish freedom" which was rejected in the other two party conventions.

KEMAL PASHA BANDS BURN GREEK VILLAGES.

REFUGEES BEGIN ARRIVING IN CONSTANTINOPLE; AMERICANS ARE SAFE.

BY LARRY RUE.

[BY CABLE—EXCLUSIVE DISPATCH.]

CONSTANTINOPLE, July 7.—Six hundred refugees from Greek villages near Beikos, burned and plundered by Kemal Pasha bands, are arriving in Constantinople. The fighting on the Ismid Peninsula is merely guerrila warfare on a small scale.

Derige, the American relief supply base, is quiet, and evacuation by the Americans is improbable.

United States destroyers are making biweekly trips to Mudania to keep communications open with Americans in Brousa and Konia, although the Nationalists are forbidding the permanent stationing of an American boat there because of the risk it would be mistaken for British if the latter attempt another landing.

Following the landing of a Greek division at Panderna, the Greeks went to Beikos to punish the Nationalist bands for burning the Greek villages as close as fifteen miles from Pera. Greek successes already have plunged the Nationalists in Constantinople into gloom following the statement of a former Kemal enthusiast and military expert that the leader would depend considerably on his defense plan, which already has been shattered hopelessly.

Speculation at the Sublime Porte today on possible Allied plans to impose an unsigned treaty on the Turks was resurrected by comment on the feasibility of a British mandate. If Kemal Pasha is defeated and not captured he undoubtedly will figure in a pan-Islamic organization.

The American colony in Constantinople celebrated July Fourth. Admiral Bristol had fifty guests.

WILL CASE RECALLS KING MURDER TRIAL.

SISTER OF DEAD WOMAN AND LAWYER TRYING TO HAVE WILL PROBATED.

[BY A. P. NIGHT WIRE.]

CHICAGO, July 7.—Gaston B. Means, principal figure in the fight to probate the alleged second will of the late James C. King, millionaire lumberman, took the stand today and told of finding the paper in a tin box while searching for papers pertaining to the affairs of Mrs. Maude C. King.

The alleged second will leaves the millions of Mr. King to his wife, while the first will, which the Probate Court accepted, left the money to found a home for aged men. Mrs. King has since died. Means was tried and acquitted on a charge of murdering her at Concord, N. C.

Her sister, Mrs. Mary C. Melvin, and Means, are fighting to have the second will probated, as the money would then go to Mrs. Melvin. Means is said to have a contract calling for payment to him of $900,000 if the will is probated.

A Great Store Keeping Pace With a Great City

THE HOUSE OF BARKER BROS.

During the same comparatively short period in which Los Angeles has grown from a mere point on the map of Southern California to America's Tenth City, the House of Barker Bros. has grown through the patronage of its friends, from a tiny two-floor, single front furniture store to be one of the greatest home furnishing institutions in the country and notable as one of the leaders of the World in the extent and variety of its service to the makers of homes.

Few people realize or give thought to the vastness of resources, facilities and equipment necessary in the maintenance and operation of so great a home furnishing establishment. To acquaint the furniture and home furnishing buying public with some of the distinctive resources and abilities available at Barker Bros. for the creation and achievement of successful homes a series of announcements, of which this is the first, will appear from time to time.

¶ It would require nine 10-story buildings or a single structure 90 stories high to concentrate all the floor space of all the various manufacturing, warehousing, sales and service activities which are now operated in the conduct of Barker Bros.' business. To visualize such a single structure, the artist has here pictured a 90-story building in the proportions of an average business block of 50-foot frontage, and 150-foot depth.

¶ Approximately one hundred thousand items of Furniture and Home Furnishings make up the average display of merchandise in Barker Bros.' store. On an average business day upwards of five thousand pieces of goods are sold by Barker Bros. To accomplish the delivery of this amount of goods, a fleet of 85 motor trucks is maintained and regularly scheduled deliveries are made to more than one hundred and fifty cities and towns in Southern California, over an area aggregating 2500 miles—one of the largest regular retail delivery districts covered by any retail store in the world.

Nine distinct building units (apart from the main retail store which occupies five connecting buildings), are required in the operations of production and manufacture, care of reserve stocks of merchandise and delivery and service to customers. The total floor area of all these various buildings is in excess of fifteen acres. Construction of new units, now under way, will greatly increase this amount.

Five of Barkers Bros.' buildings are designated as Warehouses, individually identified as Warehouse "A," Warehouse "B," Warehouse "2," Warehouse "3" and Warehouse Annex. These buildings are directly used in the care and storage of merchandise reserves. In the same group is also Barker Bros.' splendid, new three-story factory making our "Own-make" Mattresses and Upholstered Furniture. Completing the list of strictly industrial buildings are the two large garages for motor delivery trucks.

Barker Bros.' main retail establishment on Broadway, Los Angeles, occupies a total of 33 floors in five connecting buildings in part of its area giving uninterrupted access clear through from Broadway to Spring Street, a block in depth. Within the generous limits of this area is maintained what is conceded to be the most exhaustive, the most distinctive and the most representative display of Furniture and Home Furnishings in any store in America. It has been named and repeatedly re-named, "A Great Home Furnishing University."

¶ 500 people, or approximately one-third of the Barker Bros.' organization are directly engaged in the manufacture of Furniture and Home Furnishings, produced from the raw materials and sold direct to the user through Barker Bros.' retail establishment. It is the policy of this organization to produce within itself more and more of the commodities it sells and to offer purchasers all the benefits of direct-from-the-maker savings in price and assurances of dependable quality.

More Than a Million Dollars' Worth of Furniture and Home Furnishings at Special Prices!

Barker Bros.' 40th Anniversary and Summer Clearance Sale NOW IN PROGRESS embraces 24,000 articles of furniture alone, of which more than 3000 are Bedroom furniture pieces. A STUPENDOUS SELECTION!

All sale-priced merchandise is purchasable on the USUAL LIBERAL CREDIT TERMS. Take advantage of the special savings today and Friday. STORE CLOSED ALL DAY SATURDAYS DURING JULY AND AUGUST.

33 FLOORS 5 CONNECTING BUILDINGS

Barker Bros

ESTABLISHED-1880

Complete Furnishers of Successful Homes

716-718-720-722-724-726-728-730-732-734-736-738 S. BROADWAY

A Special Invitation

is here given, to those who may never have been in Barker Bros.' store, to visit and enjoy the many special exhibit features which make this store an unalloyed delight to the sincere home-maker interested in the causes and effects of better and successful homes.

Pace

...os.

...point on
...s grown
...be one of
...rs of the

...ecessary
...aint the
...abilities
...nounce-

...one-third
...zation are
...nufacture
...rnishings,
...materials
...er through
...establish-
...of this or-
...ce within
...ore of the
...lls and to
...all the
...rect-from-
...vings in
...urances of
...quality.

...rni-
...ces!

...on the
...dvantage
...STORE
...G JULY

...'A'
...ecial
...itation

...given, to
...n may never
...n in Barker
...ore, to visit
...y the many
...exhibit fea-
...hich make
...e an unsl-
...ight to the
...home-maker
...d in the
...d effects of
...d successful

Don't Poison Baby.

...TY YEARS AGO almost every mother thought her child must have ...PAREGORIC or laudanum to make it sleep. These drugs will produce ...s, and A FEW DROPS TOO MANY will produce the SLEEP FROM WHICH ...RE IS NO WAKING. Many are the children who have been killed or ...r health has been ruined for life by paregoric, laudanum and morphine, each ...hich is a narcotic product of opium. Druggists are prohibited from selling ...r of the narcotics named to children at all, or to anybody without labelling ...n "poison." The definition of "narcotic" is: *"A medicine which relieves pain ...d produces sleep, but which in poisonous doses produces stupor, coma, convul...ns and death."* The taste and smell of medicines containing opium are disguised, ...d sold under the names of "Drops," "Cordials," "Soothing Syrups," etc. You ...uld not permit any medicine to be given to your children unless you or ...r physician know of what it is composed. CASTORIA DOES NOT CON...IN NARCOTICS, if it bears the signature of Chas. H. Fletcher.

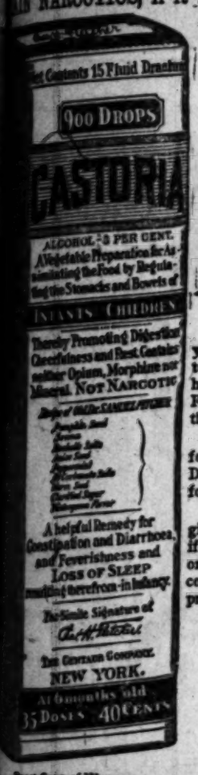

Exact Copy of Wrapper.

Children Cry For Fletcher's CASTORIA

Of Course You Love Your Baby.

You love it because of its very helplessness, because it can't tell you what is the matter when it feels bad. It can only cry and look to you for help. But the more you love baby, the more you want to help baby, the more you ought to realize what a wonderful remedy Fletcher's Castoria is. It has been used for babies' ailments for over thirty years.

An experienced doctor discovered Fletcher's Castoria especially for babies' use. It is a harmless substitute for Castor Oil, Paregoric, Drops and Soothing Syrups. Doctors who know what is safe and best for babies have only good to say of it.

Don't neglect your baby. Get a bottle of Fletcher's Castoria and give baby a few doses of it. See how the little one smiles at you as if trying to thank you for helping it. Soon you will learn to depend on Fletcher's Castoria, made just for Infants and Children, and of course you would not think of using anything for them that was not prepared especially for Infants and Children. So keep it in the house.

GENUINE CASTORIA ALWAYS

Bears the Signature of

Chas. H. Fletcher

THE CENTAUR COMPANY, NEW YORK CITY.

Pint Dessert size—Style—E

No Sugar

Required in Jiffy-Jell Fruit Desserts

Sugar is scarce and high, yet now is the time for rich, fruity deserts.

The solution is Jiffy-Jell. Serve it alone with its real-fruit flavors, or mix in fresh fruit if you wish.

Jiffy-Jell comes ready-sweetened. It comes acidulated with lemon or grape acid. Simply add boiling water, as per directions, and let cool. Then you have a fruit dessert rich in real-fruit essence.

Jiffy-Jell flavors are not artificial. They are condensed fruit juices in liquid form, in sealed tubes. There's a vial in each package.

They are rich in fruit, for fresh ripe fruit-juice is combined to flavor each dessert.

Mix in fresh fruit if you wish, but Jiffy-Jell itself has fruit essence in abundance.

To make salad jell, use lime-fruit flavor, tart and green.

Use mint for mint-jell to be served with meats.

These are delicious summer dainties, and the sugar is already there.

10 Flavors in Glass
A Bottle in each Package

Mint	Raspberry	Orange
Lime	Loganberry	Lemon
Cherry	Strawberry	Coffee
	Pineapple	

Teaspoon Size

Wm. Rogers & Son AA

New-style dessert spoon, Wm. Rogers & Son AA silverplate, guaranteed 20 years. Contains no advertising. Send two Jiffy-Jell trade-marks and 10 cents for first spoon, then we will offer you balance of the set.

Individual Dessert Molds—Style—A.
The same in pint size—Style—C

Set of Six Individual Dessert Molds

Assorted styles of aluminum. The six will hold a full package of Jiffy-Jell. Send us six Jiffy-Jell trade-marks and we will mail you the set of six, valued at 60 cents.

Jiffy-Cup
For Measuring

An aluminum half-pint cup. Fill twice with boiling water, as per directions, to dissolve one package Jiffy-Jell. Use as a standard cup in any recipe.

Send two Jiffy-Jell trade-marks for the Jiffy-Cup.

Gifts to Users

Buy Jiffy-Jell from your grocer. Cut out the Jiffy-Jell trade-marks in the circle on the front of Jiffy-Jell packages. Send 6 for any pint mold or the Set of Six Individual Molds. Send 2 for the Jiffy-Cup, or 2 and 10c for the Spoon.

The pint molds are as follows—all aluminum:
Style—B—Pint Mold, heart shaped.
Style—C—Pint Mold, fluted as above.
Style—D—Pint Salad Mold.
Style—E—Pint Mold with pinnacles.
Sent as illustrated at top.

Pint Molds	
Style—B	
Style—C	
Style—D	
Style—E	
Set of Six	
Jiffy-Cup	
Silver Spoon	

Send 6 circles for any pint mold or the set of six. Send 2 for Jiffy-Cup. Send 2 and 10c for spoon.

Jiffy Dessert Co., Waukesha, Wis.

MAIL THIS

I enclose ——— trade-marks for which mail the gifts I check at side.

Enclose 10c for postage and packing on the spoon alone.

1 in 1000

...seldom have an opportunity to invest in a paying business at the start. You can get in here if you are among the first.

...Write Suite 18 Ma... Bank Bldg., ...ean Park, Cal.

Telephone 12630

Hoffman's Auto Express

For moving baggage, household goods, office furniture, pianos or freight.

Call us for out-of-town loads, estimates.

OFFICE
530 GLADYS AVENUE

Bladder Trouble Quick Relief

Thermoelectrotherapy

Marvelous Discovery That Gives Quick Relief. No Drugs—No Knife.

This treatment is mild, soothing, healing and has immediate effect. Some cases are cured with one or two treatments—there is no shock, no pain.

To all sufferers of Kidney, Bladder, Urinary Trouble, Blood, Skin, Nervous Diseases, or any disease, weakness or debility, who apply within Ten Days, we offer a Trial Treatment ABSOLUTELY FREE. Come at once, before it is too late. 354 South Broadway, Room 710. Hours, 10 to 5; Sundays, 10 to 12; Wednesday evening, 6 to 8.—[Advertisement.

INJUNCTION MAY DELAY SUFFRAGE

Action is Filed Against Secretary of State.

League Claims Ratification Would be Illegal.

Charges Fraud in West Virginia Legislature.

[BY A. P. NIGHT WIRE.]

WASHINGTON, July 7.—Proceedings asking that Bainbridge Colby, Secretary of State, be enjoined from issuing any proclamation declaring the suffrage amendment ratified were instituted in the District of Columbia Supreme Court today by Charles S. Fairchild of New York, president of the American Constitutional League.

Fairchild also seeks to prevent Atty.-Gen. Palmer from enforcing the amendment. Justice Bailey issued a rule on Secretary Colby and the Attorney-General to show cause July 13 why the motion should not be granted.

The basis of the proceedings is the claim that the ratification of the amendment by the West Virginia Legislature was illegal because accomplished by fraud, and that the proposed ratification by the Tennessee Legislature also will be illegal on the ground that the Legislature lacked authority under the State's constitution to act on the measure.

Only thirty-five States have ratified the amendment, and as ratification by one other is necessary, the attack on the amendment through the courts at this time came as a surprise in suffrage circles here. An attack on the legality of the action of the Tennessee Legislature has been expected, but not until the Legislature actually had acted.

Application for the restraining order was said by the National Woman's party in a statement tonight to indicate the bitterness of the opposition to suffrage and the demonstration of its opponents to defeat the will of States which have signified their approval of the enfranchisement of the women of the nation.

"We are convinced that, as in the Ohio referendum case," said the statement, "the validity of the action of the various State legislatures in ratifying the suffrage amendment will finally be upheld by the courts. Antisuffragist interests are evidently grasping at straws in their attempt through court proceedings to lengthen the suffragist struggle and to force the expenditure of more money and time by suffragists for the success of their cause.

"The grounds cited for the injunction petition are matters already passed upon by the Attorney-General and the Legislatures of the States concerned, and in the case of Tennessee also by the acting Attorney-General of the United States. By filing certificates of ratification with the Secretary of State, these States have completed, in the manner prescribed by the Constitution, the process of ratification of the Nineteenth Amendment and we believe that the courts will uphold the validity of their action."

NORTH CAROLINA ACTS.

[BY A. P. DAY WIRE.]

RALEIGH (N. C.) July 7.—Gov. Bickett of North Carolina today issued a call for a special session of the Legislature for August 10, at which ratification of the suffrage amendment will be considered.

Gov. Bickett did not mention suffrage in the call for the special session, but he has telegraphed President Wilson that he will recommend to the special session that the amendment be ratified.

A bitter fight is looked for by State officials. The North Carolina branch of the Rejection League has been very active for a month, and thousands of citizens have pledged their opposition to ratification. The National Woman's party already has workers on the ground.

UNION OIL COMPANY DEFIES NAVY HEADS.

REFUSAL TO DELIVER OIL TO A DESTROYER IS REFERRED TO DEPARTMENT.

[BY A. P. DAY WIRE.]

SAN FRANCISCO, July 7.—The refusal of the Union Oil Company to deliver 300 barrels of engine oil to supply a destroyer at the price of $1.60 a barrel, fixed by the Navy Department, even under the threat of seizure, has been referred back to the department, Capt. J. J. Cheatham, navy supply officer at Mare Island navy yard, reported today.

Under the Lever Act, the government claims the right to fix prices and commandeer oil, according to Thomas A. Hays, assistant to the president of the Union Oil Company. He declared that it was unjust for the Navy to attempt to use a war-time measure to exact a more favorable price than other customers were paying, the market figure being $2.

Capt. Cheatham said he transmitted the Navy Department's demand and threat to the Union, and that further action rested with Secretary Daniels, who left for the north today on the superdreadnaught New Mexico.

"The Navy may take the oil from us and fix its price, but it cannot compel us to continue to refine oil at navy prices or sell at navy figures," said Hays.

ONLY ONE BID FOR FORMER GERMAN LINER

[BY A. P. DAY WIRE.]

WASHINGTON, July 7.—Only one bid for the former German passenger liner Von Steuben was received today when tenders on the vessel were opened by the Shipping Board. It was for $1,500,000 from F. Eggena for the foreign trade development cruise and action on it was deferred.

The purchase of the vessel is sought for a round the world cruise to stimulate American foreign trade and develop American commercial interests in foreign market.

The Von Steuben was the former German commerce raider Kronprinz Wilhelm of 14,907 gross tons, built in 1901 at Stettin, Germany.

Plague Kills Negro in Texas.

[BY A. P. NIGHT WIRE.]

PORT ARTHUR (Tex.) July 7.—The City Health Officer today said bubonic plague was the cause of death Tuesday of a negro said to have been employed at Galveston on the wharves.

Hale's Drumming Out Sale

Thursday Is Notion Day

—**Stickerei Braid**, sky blue, Copenhagen blue, lavender, pink and red. 3 yard bolts. 15c values 10c

—**Shoe Laces**, black brown and grey. 10c values. Special Drumming Out price, the pair..3 1-3c

—**Hose Supporters**, "Velvet Grip," white, sew-on style. 25c values. The pair.....19c

—**Bias Tape**, fine quality white cambric. Widths 1 and 3. 12-yard bolts. 15c values. Special...8 1-3c

—**Naiad Dress Shields**, plain style, sizes 2 and 4, 50c values. Special, pair.....29c

—**Snap Tape**, white, fine quality. Worth 25c. Sale price, the yard.....17c

—**Skirt Belting**, black and white. 2½ and 3 inches wide. 50c regularly. Special, the yard....39c

—**J. P. Coats Spool Cotton**, No. 40 in white, Nos. 40 and 50 in black. 250 yd. spools worth 15c. Special.....10c

—**Bow Fasteners**, for children's hair bows. Worth 5c. Each...3 1-3c

Ivory Buttons and Coat Buttons ¼ Below Regular Prices
All ivory buttons and coat buttons will be Drummed Out Thursday at prices a fourth below the prices regularly asked for them.

$1.00 Naiad Dress Shields for 69c a pair
Naiad dress shields, bolero style, trimmed with lace. Sizes 3 and 5. $1.00 is their regular price. Special Thursday, 69c pair.

20c Spools Carlson Currier Silk 17c
100-yard spools of Carlson Currier silk. Black, white and all colors. 20c regularly. Special Thursday, 17c.

(Hale's—Main Floor)

HOSIERY

—Women's thread silk and fiber hose in black and white. Worth $2.00. Special, the pair.....$1.50
—Women's mercerized hose in black, white and cordovan. Regular and outsizes. Special, the pair.....75c
—Children's cotton hose in black and white. Not all sizes. Worth 35c. Special, the pair.....15c
(Male's—Main Floor)

WASH GOODS

—45c Muslin, bleached muslin a yard wide. Sale price, the yard.....39c
—90c Dress Voiles, figured and flowered patterns. Slightly imperfect. Yd. 59c
—$1.20 Dress Voiles, floral and conventional patterns. The yard.....85c
—$1.50 Dress Voiles, pretty dark colored designs. Special Thursday price.....$1.25
—55c Longcloth, bleached and a yard wide. Special Thursday price.....45c
(Hale's—Main Floor)

Polo Coats and Sport Coats
HALF PRICE

Waists

Up to $10.00 Values . . . $7.50
A varied assortment of beautiful Georgette crepe and crepe de chine waists will be Drummed Out at this special price. White and flesh color to choose from. Both long and short sleeves.

$6 Waists for $4.95
Georgette crepe and crepe de chine waists trimmed with lace and hand embroidery. Flesh color and white. Long or short sleeves. $6.00 values will be Drummed Out at $4.95.

$2 Voile Waists $1.50
Dainty summer wash waists of white voile of an unusually fine quality. Trimmed with lace and embroidery. Sizes up to 54. $2.00 values for $1.50.
(Hale's—Third Floor)

$29.50 Coats Half Price.....$14.75
$35.00 Coats Half Price.....$17.50
$39.50 Coats Half Price.....$19.75
$42.50 Coats Half Price.....$21.50
$45.00 Coats Half Price.....$22.50
$49.50 Coats Half Price.....$24.75
$52.50 Coats Half Price.....$26.25

Full length, three-quarter length, and sport length coats of genuine Camel's hair cloth, polo cloth, velour and suedine. The fashionable colors, and all sizes.
(Hale's—Second Floor)

$3 All Crepe de Chine at $1.69 Yard

All silk crepe de chines in the colors most in demand—white, pink, flesh, rose, maize, brown, sky blue and lavender. 40 inches wide. Regular $3.00 quality for $1.69.

Children's Silk Coats—Lingerie Hats; Boys' Wash Suits; Half Price
Spring and summer styles, in 2 to 6 year sizes. Silk Coats, $10.00 to $20.00 values at half price. Lingerie Hats, $3.50 to $12.00 values, half price. Boys' wash suits, $2.95 to $8.50 values at half price.
(Hale's—Third Floor)

$2.75 Bleached and Seamless Sheets, 81x90-inch size.....$2.50
$2.25 Bleached Sheets, 54x90-inch size, special.....$1.75
$3.35 Bleached and Seamless Sheets, 81x99-inch size.....$3.00
$3.00 Bleached and Seamless Sheets, 81x90-inch size.....$2.69

—65c Pillowcases, bleached, 45x36-inch size...55c
—60c Pillowcases, bleached, 42x36-inch size...50c
—50c Pillowcases, bleached, 42x36-inch size...45c
—85c Pillowcases, bleached, 45x36-inch size...75c
—60c Pillowcasing, unbleached, 42 inches wide. Yard.....50c

$1.25 Table Damask for $1.00 a Yard
Bleached table damask with a mercerized finish. The usual $1.25 grade for $1.00 a yard.

—35c Toweling, crash toweling to be Drummed Out, the yard.....30c
—50c Toweling, union linen huck toweling. Special, the yard.....35c
—85c Bath Towels, bleached Turkish towels. Special Drumming Out price.....69c

—$2.75 Silk Crepe Shirtings, we can recommend it highly for its serviceability. 33 inches wide. Special, the yard.....$1.95
—Printed Georgette Crepe, a large and varied assortment of patterns and colors. 40 inches wide. Worth $4.75 and $5.25. Special Drumming Out price.....$2.75
—Heavy White Sport Silk, for skirts. Washes perfectly and wears well. Worth $6.75. Special, yard..$4.95
—Georgette Crepe, white, cream and flesh color. 40 inches wide. Worth $3.00. Sale price, the yard..$1.75
—Silk Mixed Wash Satin, for underwear. White and flesh color. 36 inches wide. Special, the yard....$1.65
(Hale's—Main Floor)

NOTE!
This store will be closed all day on Saturday during July and August

Hale's
341-343-345 BROADWAY

WHEN SKIN AILS HOW YOU PRIZE POSLAM'S HELP

Broken-out, aggravated itching skin is a condition demanding the best soothing, healing, antiseptic treatment for its speedy correction. This Poslam supplies, working quickly, readily, reliably; attacking stubborn troubles like eczema with a concentrated healing energy that soon brings improvement. So little does so much and makes short work of pimples, rashes, scalp-scale, clearing inflamed complexions over night.

Sold everywhere. For free sample write to Emergency Laboratories, 245 West 47th Street, New York City.

Urge your skin to become clearer, brighter, better by the daily use of Poslam Soap, medicated with Poslam. —[Advertisement.

MOTHER!

"California Syrup of Figs" Child's Best Laxative

Accept "California" Syrup of Figs only—look for the name California on the package, then you are sure your child is having the best and most harmless physic for the little stomach, liver and bowels. Children love its fruity taste. Full directions on each bottle. You must say "California.—[Advertisement.

"DANDERINE"

Stops Hair Coming Out; Doubles Its Beauty.

A few cents buys "Danderine." After an application of "Danderine" you can not find a fallen hair or any dandruff, besides every hair shows new life, vigor, brightness, more color and thickness.—[Advertisement.

To Get Strong and Put on Flesh

People who have tried it say that one of the quickest and surest ways in which those who are weak, thin, nervous and run down can grow strong and put on pounds of solid stay-there flesh, is to take a 5-grain tablet of Blood-Iron Phosphate with each meal. This is doubtless due to the well known fact that Blood-Iron Phosphate quickly builds up depleted nervous energy and at the same time supplies the iron necessary to make rich, red strength building blood. If you are weak, thin, nervous, or are lacking in the old time vigor, endurance and optimism, go to The Sun Drug Co. or any other good druggist and get enough Blood-Iron Phosphate to last three weeks and take as directed. If at the end of three weeks you don't feel one hundred per cent better and aren't in every way satisfied you can have your money back for the asking. Fair, isn't it? Better try it today.—[Advertisement.

DOCTORS PREFER CALOTABS FOR A LAZY LIVER

Wonderful How Bright and Cheerful the World Looks After Taking This Nauseless Calomel Tablet — Perfectly Safe.

Have you tried the nauseless calomel that makes calomel taking a pleasure? If you have, you appreciate the wonderful virtues of calomel when robbed of all its dangerous and nauseating effects.

Calotabs is the favorite of the drug trade. Pharmacists regard it as the best remedy for the liver. Its effect in biliousness, constipation, headache and indigestion is most delightful.

The next time your liver needs a thorough cleansing try Calotabs. One tablet at bedtime with a swallow of water, that's all. No taste, no nausea, no salts, no griping. You wake up in the morning feeling fine, with your system thoroughly cleansed and a hearty appetite for breakfast. Eat what you please—no danger.

Calotabs are sold only in original, sealed packages, price thirty-five cents. Your druggist is authorized to refund your money if you do not find them effective and delightful.—[Advertisement.

Baby Coughs

require treatment with a remedy that contains no opiates. Piso's is mild but effective; pleasant to take. Ask your druggist for

PISO'S

NURSES SAVED FROM SHELL FIRE

Turk Nursed Back to Health Rescues Americans.

Gratitude of Wounded Officer Well Displayed.

Armenian Orphans Taken Away by Soldiers.

[BY CABLE AND ASSOCIATED PRESS.]

CONSTANTINOPLE, July 2 (Delayed.)—The gratitude of Enver Bey, a Nationalist machine gun commander, who had been nursed back to health by Miss Mary Super of Narberth, Pa., a Red Cross nurse, detailed with the American Commission for Relief in the Near East, made possible the escape of the relief workers from the American Board Mission buildings in Hadjin, thirty minutes before the Nationalists turned their artillery on the structures and destroyed them June 12.

This fact became known today with the arrival here of Miss Super and other workers from the Hadjin district.

Miss Edith Cold of Cleveland escaped with the other relief workers, but remained in Caesarea in the hope of being able to give further aid to the Armenian orphans who had been under the workers' care at Hadjin, while Miss Alice Clark, another of the workers, is at San Sum recovering from the exhaustion of the long trip on mule back through the mountains of Anatolia.

WORKERS ARE NEUTRAL.

The relief workers maintained neutrality in the fighting, which opened March 29. The Turks took charge of the American compound, fortifying between it and Hadjin in such manner that whenever the Armenians fired upon the Turks the compound was peppered.

Under daily fire the relief workers protected the orphans until June 9, when Armenian troops from Hadjin defeated the Turks and captured the orphanage. The Armenians took the orphans into Hadjin despite the protests of the Americans, who had hoped to take the orphans to a safer place than Hadjin, which was short of food and ammunition and could not resist the Nationalists long.

BELIEVES DEMOCRATS ARE DOOMED

Former Senator Bourne Says Animosities Will Prevent Victory.

[EXCLUSIVE DISPATCH.]

WASHINGTON, July 7.—Animosities of the Democratic convention will prevent the election of its ticket in November, according to former Senator Jonathan Bourne, Jr., president of the Republican Publicity Association. Bourne compared Cox and Senator Harding in this statement today:

"Gov. Cox is the survivor in a battle royal extending through fourteen hours, engendering bitter animosities that cannot fail to make more complete the wreck of the party at the November elections.

"Unlike the Republican convention which nominated a man on the tenth ballot, acceptable to practically all the other candidates who saw that their own hopes had vanished, the Democratic gathering chose one who had been in the forefront of the fight from the start and who won out simply because his assault on his opponents was the strongest.

"Senator Harding was a compromise candidate, behind whom all factions of the preconvention period have composed their differences and are now working together enthusiastically for his election. Cox emerges from the top of a heap of struggling aspirants for the prize. His nomination is with the assent of neither the Wilson nor of the Bryan forces. Both were bitter against him and friends of both returned from the convention with memories of the struggle rankling in their hearts.

"It may be that they will not openly support the Republican candidate, but such aid as they appear to give to Cox will be of the spiritless sort that will harm rather than help his campaign."

UNION LABOR CHARGE GETS WARM REPLY

'Agriculturists' Council and Grange in Wordy War; Counter Accusations Made.

[EXCLUSIVE DISPATCH.]

WASHINGTON, July 7.—Warfare between the two groups of agricultural organizations was on in earnest today when the Farmers' National Council issued a statement replying to the recent criticism by the National Grange of Farmers' Organizations, which mixed in politics and affiliated with organized union labor.

"The Cummins-Esch transportation bill opened the doors of the public treasury to a few privileged railroad stockholders at the expense of the entire American people, but the grange indorsed this measure which was really the greatest good to the smallest number and the greatest evil to the greatest number," says the statement of the Farmers' National Council.

"It is, of course, true that no large farm organization, as such, goes in for partisan politics, or even for political purposes. It is equally true that farmers realize that they can do much to improve their conditions through co-operative efforts, but they know they can be robbed by political action of any benefits resulting to them and the public through such co-operation. Therefore, progressive farmers will continue to unite with other progressive forces throughout the country to secure government responsive to the people, and we know that many members of the grange will do the same."

WILL REFINANCE ARMOUR FIRM.

Will Put Corporation in $400,000,000 Class.

Convertible Notes of $60,000,000 to be Issued.

Employees to be Offered Part of the Issue.

[EXCLUSIVE DISPATCH.]

CHICAGO, July 7.—Final details of the refinancing of Armour & Co., the Chicago packing concern, were worked out today by officers of the company and the banking syndicate which will offer the $60,000,000 note issue.

The plan involves a recapitalization which will put the company in the $400,000,000 class. Formal announcement of the plan and of the offering of the notes for public subscription will be made tomorrow.

The basis for the recapitalization plan is the issuance of $60,000,000 ten year 7 per cent convertible notes, which will be offered at 94.54, at which price the yield will be 7.75 per cent. The notes will be dated July 15 and will be redeemable at 105 and interest. It is on the conversion feature, however, that the recapitalization will be based.

PRESENT CAPITALIZATION.

The present capitalization of Armour & Co. consists of $40,000,000 preferred stock, all outstanding, and an authorized issue of $150,000,000 common stock, of which $100,000,000 is outstanding and held almost wholly by J. Ogden Armour and members of his family. Under the new plan the authorized preferred stock issue will be increased to $100,000,000, and two new classes of common stock, $150,000,000 Class A and $150,000,000 Class B will be issued, both of $25 par value.

All of the $150,000,000 Class B common stock and $50,000,000 of the Class A common stock will be given to Armour and the several other holders in exchange for the present holdings of $100,000,000 common stock. Of the remaining Class A stock $60,000,000 will be reserved for conversion of the present note issue and $40,000,000 will be held in the treasury. It is planned to offer this stock to employees of the company on a deferred payment plan to be worked out later.

The Class A common stock will have preference as to cash dividends up to 8 per cent over the Class B common, and after 8 per cent has been paid on the Class B stock in any year both classes will share alike in percentage of additional dividends paid. Both classes of stock will have equal voting rights and privileges.

All of the Class B and $50,000,000 of the Class A stock, which largely go to Mr. Armour and his family, will be issued immediately. In effect, this amounts to a stock dividend of 100 per cent, as the increase caused by the recapitalization amounts to $100,000,000, and will be declared out of the company's surplus.

PREFERRED STOCK.

Of the preferred stock authorized $52,350,000 will remain outstanding, as at present, $7,649,400 will be reserved for conversion of a like amount of the old 6 per cent serial convertible debentures issued in 1918, and the remainder will be held in the treasury.

With the completion of the refinancing the capital account will be as follows:

Preferred stock, $100,000,000.

Class A common stock, $150,000,000.

Class B common stock, $150,000,000.

Total stock, $400,000,000.

The recapitalization and exchange of the present common stock will make, in effect, stock dividends totaling 500 per cent within the last four years. In December, 1916, the common stock was increased from $20,000,000 to $100,000,000, and a stock dividend declared to cover the increase. In June, 1918, the authorized common stock was increased to $150,000,000, and it is out of this increase that it is proposed to declare the impending 50 per cent stock dividend. It also was in June, 1918, that the present issue of $60,000,000 preferred stock was authorized to provide for the conversion of a like amount of debenture 6 per cent notes issued in that month. It is understood somewhat more than $50,000,000 of these debentures, the last of which mature in 1924, have been converted.

The proceeds of the present issue of convertible notes will be used to reduce the floating indebtedness of Armour & Co.

SEEK EMBARGO ON MEAT IMPORTATIONS.

[BY A. P. NIGHT WIRE.]

FLAGSTAFF (Ariz.) July 7.—A resolution calling on President Wilson to place an embargo on importations of beef, mutton and wool, to stabilize home markets, was adopted here today at the opening of the joint convention of the Arizona Cattle Growers' Association and the Arizona Wool Growers' Association.

SELLS STATE SCRIP LANDS AT AUCTION.

[EXCLUSIVE DISPATCH.]

SACRAMENTO, July 7. — State Surveyor-General Kingsbury announced today that 6319 acres of scrip land, exchangeable for government land in California, was sold at yesterday's public auction, conducted by him at the Capitol.

The scrip sold for $42,098.45.

ASKED TO FORM CANADIAN [illegible]

[BY A. P. NIGHT WIRE.]

OTTAWA, July 7.—[illegible]en, Minister of Interior, noon was summoned to nor-General to form a [illegible]ion ministry to succeed Robert Borden, [illegible] it was learned [illegible] day.

DEMAND BRADFORD'S TAB[illegible] QUE[illegible] BREAD

"Getting Ready to Move Back"

A Sale of Men's Suits

We couldn't buy them today at these prices—they're Hart Schaffner & Marx and Silverwood Makes—

You can't beat these values. We'll have to sell a good many suits to break even—but we are making lots of friends. We wish you could really know just what an exceptional clothes-buying opportunity this is. Famous Hart Schaffner & Marx *all-wool* quality—newest styles at *less* than we'd pay for these same suits today.

750 Suits at **$47.50**

1000 Suits at **$54.50**

2000 Suits at **$59.50**

These suits are all in the very newest Spring and Summer styles. We're getting ready to open in our new home at Sixth and Broadway with an entire new stock of Fall merchandise.

—also Exceptional Sale Values in
HOSIERY
SUMMER UNDERWEAR
SHIRTS, HATS
NECKWEAR, HANDKERCHIEFS

J. B. Silverwood Co.
—"the store with a Conscience"
320 South Broadway
While We're Building Our New Home at Sixth and Broadway

THURSDAY MORNIN[illegible]

THE NEV[illegible]

IN STORES AND HOM[illegible]

NOVELTIES, IDEAS AND P[illegible] TICAL SUGGESTIONS.

By Olive Gray.

Up-to-Date!:

The slender silhouette, d[illegible] tended by means of some fin[illegible] fabric which forms a sort [illegible] contural aura.

The hat of straw—preferab[illegible] of Italian Leghorn, trimme[illegible] and flanged with organdi[illegible] either a sash of the summer[illegible] material, or a wreath [illegible] flowers formed from it, is th[illegible] favorite trimming.

Half-hose for beach wea[illegible] for the summer girl. Of co[illegible] ton, lisle or silk, as the pur[illegible] may dictate, these fraction[illegible] stockings have replaced the[illegible] more fully developed sister[illegible] for wear with bathing suits.

Gloves of silk for wear wit[illegible] summer frocks and suits. S[illegible] well made, and so daintily fin[illegible] ished are these cooler glove[illegible] that they rank well with kid[illegible] for beauty and fit.

Now is the time to buy:

By watching the clearance s[illegible] in progress during July, all nee[illegible] articles for dress and home.

Men's cravats, at that Sp[illegible] street store, where there is a w[illegible] derfully handsome display, at m[illegible] reduced prices.

Cool-looking suits of Palm Bea[illegible] or other summery fabrics, while [illegible] stock is undiminished. Nothing [illegible] so inspiring in the way of m[illegible]

ASKED TO FORM NEW CANADIAN MINISTRY

(BY A. P. NIGHT WIRE.)
OTTAWA, July 7.—Arthur Meighen, Minister of Interior, this afternoon was summoned by the Governor-General to form a new Dominion ministry to succeed that of Sir Robert Borden, retiring Premier, it was learned unofficially here today.

...DFORD'S TABLE QUEEN BREAD

...of ...ts

—but we are ...othes-buying ...es at *less* than

...s at ...50

...er styles. ...Broadway

Silverwood (1138)
—"the store with a Conscience."
320 South Broadway
New Home at Sixth and Broadway

THE NEW.

IN STORES AND HOMES.

NOVELTIES, IDEAS AND PRACTICAL SUGGESTIONS.

By Olive Gray.

Up-to-Dates:

The slender silhouette, distinguished by means of some filmy fabric which forms a sort of ethereal aura.

The hat of straw—preferably of Italian Leghorn, trimmed and flanged with organdie. Either a sash of the summery material or a wreath of flowers formed from it, is the favorite trimming.

Half-hose for beach wear for the summer girl. Of cotton, lisle or silk, as the purse may dictate, these fractional stockings have replaced their more fully developed sisters for wear with bathing suits.

Gloves of silk for wear with summer frocks and suits. So well made, and so daintily finished are these cooler gloves that they rank well with kid for beauty and fit.

Now is the time to buy:

By watching the clearance sales in progress during July, all needed articles for dress and home.

Men's cravats, at that Spring street store, where there is a wonderfully handsome display, at much reduced prices.

Cool-looking suits of Palm Beach, or other summery fabrics, while the stock is undiminished. Nothing is so inspiring in the way of men's apparel, as are summer garments, in this climate, which is at least semi-tropical.

"The Housewife's Friend"

Such is the pet name bestowed upon that hand lotion which many have found a certain boon for roughened hands. That it is made in Los Angeles does not detract from its efficacy, nor from our appreciation of it. No woman who houseworks or who gardens, should be without a bottle of this so-cleansing and so-smoothing preparation.

Fur Fastenings.

Interesting clasps of carved wood, dyed or painted in colors, are among the novelties to be used for fastening fur pieces, the coming season.

Mightier than Sword.

The new pens for use, or for ornament, upon the dainty writing desk, are handled with ostrich plumes or feathers of the peacock. Surely one should be able to write flowery epistles with one of these sword rivalling implements!

A Stunning Veil.

Veils, when worn at all, are especially interesting this season. I saw one yesterday during the tea hour, at a popular tea-resort, which had the savor of the Spanish mantilla, so important was it in decorative effect. The veil, which was of the drape variety, quite obscured the hat and fell across the shoulders in a graceful cascade. It was of black lace, the pattern outlined in white angora yarn, a sort of vermicelli design. The woman wearing it was of the Spanish type and the veil seemed her rightful heritage.

Why Practice?

The other day, as we listened to the perfectly modulated masterly execution of that piano which plays itself, I could but think of the folly of long hours of practice, the bugbear of childhood, and I found myself saying that I hoped that practice would be done away with by another generation. Study music, yes, for the appreciation of it, but not to wear away health, strength and patience, when there are practically not results. I wish I had the money, for orphan asylums, which has been wasted in useless music lessons; and I wish I might add on to the health of ailing children, that wasted in hours of sitting upon hard piano stools, when the patient had no scrap of talent for the art. That auto-piano, by the way, is the most perfect one I have ever heard. It is constructed by the most noted, or one of the most famous piano companies in this country. The line has recently been installed in one of our large department stores.

The Click of Wooden Shoon.

We have been hearing about wooden shoes for women, and some fashion leaders in the East have taken to wearing them, professedly for economy, but more to create a sensation, and now here, in our very midst, are wooden sandals for men! They are merely for bathing purposes, and consist of wooden soles, painted white at the edges, and furnished with broad straps, or cinches, over the instep to hold them in place.

Organdie Beauties.

If you have not realized the beauties of organdie for summer wear, take a look at the window of that reliable store wherein are shown charming girl figurines clad in this dainty frippery. The setting is a garden scene, with quaint picket fence and old-fashioned flowers growing as they did in the days of organdie, when grandmother was a young girl.

Again Raffia.

Another of the present-day uses for raffia is in embroidering frocks. One seen recently was of black taffeta, the only color furnished by the raffia embroidery which was in the more brilliant tones of this pliant grass embroidery "yarn."

A Yarn of Yarn.

Crochetted flowers conquer world after world. One of the latest conquests of these pretty creations is the realm of millinery. They are being used as trimming for hats of organdy. One girl appeared at a garden party recently with dress, hat and parasol as well as bag, trimmed in these flowers, of pastel tints, upon an organdie in canary yellow.

Traced on Fashion's Sands.

Metal ribbons are used on colorful turbans of Batavia straw.

High white shoes will be worn with the new short skirts.

Dark figured voiles are correct for street wear all summer.

A new cotton crepe as soft as silk is favored for summer wear.

Interesting Roman sashes are worn with the Eton jackets.

Blanket stitching is a favorite needlework of the moment.

Chintzes in Mother Goose designs make cunning kiddies' pinafores.

It is hoped that velvet and felt hats will not be worn this August.

Changeable taffeta is used much for the younger girls' party clothes.

The long tunic is usually made over a plain and narrow underskirt.

Colored silk jersey faces the brim and binds the crown of a smart sailor.

Big silk tassels weigh down the side panels of a silk crepe overblouse.

Narrow belts of braided glazed kid are effective on the blouse. Narrow belts of braided girazed kid are effective on the straight frocks. If the sleeves are not made kimono style, the armhole is deep and rounded.

Shrimp pink is a fashionable hue for both sports and afternoon frocks. Silk gingham dresses are effectively trimmed with oyster white linen.

Two rows of small buttons march down the back of many a smart frock.

The two-toned ribbons are still in demand for the fashionable narrow belts.

Berthas of net or lace add a charming touch to the very simple dress.

Dresses of flowered voile are trimmed with bands of plain-colored organdie.

NEW JERSEYITES IN YOSEMITE ACCIDENT.

(BY A. P. DAY WIRE.)

MERCED, July 7.—Al Yeakum, the engineer, suffered a broken rib, and was otherwise injured when the locomotive and baggage car of a Yosemite Valley train, bearing a number of the New Jersey delegation from the Democratic National Convention, was derailed yesterday at a point two miles above Dagby in the Merced river canyon. A special train brought the passengers and injured engineer to this city.

"PAINT" THAT IS FATAL TO CORNS

Chemist's Discovery Causes Them to Dry Up and Fall Off.

If you want to be rid of corns and calluses, simply paint them with the preparation known as Cactus Corn Compound. This "paint," the discovery of a chemist, ends the pain almost immediately and in a short time the corn or callus dries up and falls off.

A small bottle of Cactus Corn Compound, costing only a few cents, is sufficent to end dozens of corns. It can be used in the privacy of the home and is absoulteiy safe, whereas cutting is dangerous and makes corn grow faster.

Don't suffer from corns. Paint them and kill them. Your druggist has Cactus Corn Compound and will refund your money if it disappoints you.—[Advertisement.

Made by Standard Felt Co. Alhambra, California

Just Fifteen Hundred Pairs in the Lot

Sizes for Men and Women
$1.60
Values up to $4.00

Sizes for Boys and Girls
$1.30
Values up to $2.50

These are the best grade felt slippers made by the Standard Felt Co. There is every color imaginable and every popular style BUT there are slight—very slight imperfections. Some so slight as to be imperceptible and none that impair either appearance or wearing quality of slippers. This season's goods such as will be shown for Fall and Winter 1920. Seasonable and desirable every morning and every evening in the year—always in great demand but seldom offered at less than regular prices.

THE STYLES
Women's Cavaliers
Women's Operas
Women's Cozy Toes
Women's Comfys
Women's Juliets
Men's Cavaliers
Men's Everetts
Men's Operas
Children's Cavaliers
Children's Cozy Toes
Children's Operas
And other styles

THE COLORS
American Beauty
Shell Pink
Cerise—Wine
Maroon—Cardinal
Alice Blue
Baby Blue
Navy Blue
Brown—Gray
Taupe—Lavender
Orchid—Mauve
Black—Tan
And other colors

Sale Commences This Morning

Come Early While Sizes and Colors are Complete

Limit 2 Pairs

None Sold to Dealers

These Seven Styles and Several Others

Western Shoe Co.
Emil-Olcovich Co.
227 So. Broadway
Get the Location, Opposite City Hall

Ribbon and Fur Trimmed Embroidered—Set Off With Pompoms

CLASSIFIED INDEX.

	Page
ONE-TIME NOTICES	9
LOST, FOUND, STRAYED, STOLEN	9
SPECIAL NOTICES—Miscellaneous	9
PERSONALS—Business	9
BUSINESS ANNOUNCEMENTS—Miscellaneous	9
EDUCATIONAL	9
WANTED—Help, Male	9-10
WANTED—Help, Female	10
WANTED—Help, Male and Female	10
WANTED—Agents and Canvassers	10
EMPLOYMENT AGENCIES	10
WANTED—Situations, Male	10-11
WANTED—Situations, Female	11
WANTED—Situations, Male and Female	11
WANTED—To Rent	11
TO LET—Rooms	11
TO LET—Flats	11
TO LET—Apartments	11
TO LET—Houses	11
TO LET—Beach Property	11
TO LET—Stores, Offices, Etc.	11
FURNITURE	11
MUSICAL INSTRUMENTS	11-12
MACHINERY	12
FOR SALE—Miscellaneous	12
WANTED—Miscellaneous	12
SWAPS—All Sorts	12
AUTOMOBILES—Miscellaneous	12
HORSES, MULES, CATTLE, ETC.	12-13
POULTRY, PET STOCK AND SUPPLIES	13
HOUSES—For Sale	13
HOLLYWOOD—Miscellaneous	13-14
GLENDALE—Miscellaneous	14
CITY LOTS—For Sale	14
APARTMENT, FLAT PROPERTY	14
BUSINESS PROPERTY	14
INDUSTRIAL PROPERTY	14
INCOME PROPERTY	14
SUBURBAN PROPERTY	14
BEACH PROPERTY	14
HARBOR PROPERTY	14
COUNTRY PROPERTY	14
MOUNTAIN AND CANYON PROPERTY	14
EASTERN AND NORTHERN PROPERTY	14
GOVERNMENT LANDS	14
OIL PROPERTY	14
ORANGE, LEMON AND WALNUT GROVES	14
POULTRY RANCHES	14
REAL ESTATE—Miscellaneous	14
WANTED—To Purchase Real Estate	14
FOR EXCHANGE—Real Estate	14
MONEY TO LOAN	14-15
MONEY WANTED	15
MORTGAGES, TRUST DEEDS	15
STOCKS AND BONDS	15
MINES AND MINING	15
HOTELS, ROOMING-HOUSE BUSINESSES	15
APARTMENT-HOUSE BUSINESSES	15
FURNISHED FLATS	15
BUSINESS INVESTMENTS—All Kinds	15
BUSINESS CHANCES—Many Kinds	15
PARTNERS WANTED	15
BUSINESS CHANCES WANTED	15
LEGAL NOTICES—Of All Kinds	15
TOO LATE TO CLASSIFY	15

8 p.m. is the closing hour for the receipt of classified advertisements for both Daily and Sunday Times.

CLASSIFIED LINERS.

CLASSIFIED RATES
(Effective February 1st, 1920.)

Minimum space, 2 lines, or 12 words.
Minimum charge, 28 cents daily—40 cents Sunday.
14 cents a line each daily insertion.
20 cents a line each Sunday.
12 cents daily, 19 cents Sunday, (3 to 29 consecutive times.)
$3.90 a line by the month (30 days.)

For all classifications except those listed below: Strictly "Situations Wanted" advertisements, 12c a line daily and Sunday; minimum charge 24c. 11c a line 3 or more consecutive times. Advertisements for the subheadings "Carpentering, Painting, Paperhanging," "Dressmakers and Seamstresses," and "Nurses" are not classed as Situations wanted advertising, and will be charged for at the general classification rates of 14c a line daily and 20c Sunday.

18c a line daily and 25c a line Sunday for advertisements under the headings of "Society Meetings," "Personals," "Special Notices," "Stocks and Bonds," "Street Improvement Bonds," "Money to Loan—Salary and Chattels," "Money to Loan—Diamonds and Jewelry," "Money to Loan—Automobiles," "Physicians," "Medical," "Sanatoriums" and "Baths and Massage." Minimum charge 36c daily, 50c Sunday. $5.10 a line by the month (30 days.)

Minimum charge applies to each single and consecutive insertion. Count five average words for the first line, and seven average words for each additional line in advertisements not indented, lined up or capitalized.

WANT-AD SUPREMACY.

The Times regularly prints practically all of the "Want Ads" published in all of the other Los Angeles newspapers in addition to thousands of exclusive ads not printed in any other newspaper.

The circulations of all the newspapers in Los Angeles furnish the audience which reads TIMES Want Ads. Whatever newspaper an individual may happen to purchase, he INVARIABLY BUYS THE TIMES WHEN HE SEEKS WANT-AD INFORMATION.

By using THE TIMES ALONE classified advertisers can cover Los Angeles and Southern California at one low cost.

ONE TIME NOTICES.

DOCTOR FOR MEN—SPECIALTY 30 YEARS. New methods. Permanent results. Examinations free. 210 Douglas Bldg., 3d and Spring.

SANBORAN RESTAURANT— Genuine Spanish Dinners. 109 North Spring street.

SUPERFLUOUS HAIR PERMANENTLY DESTROYED. MRS. L. M. STYLES, 324 Bradbury Bldg., Third and Broadway. 64645.

LOST AND FOUND.

LOST—RETURN PART OF RAILROAD TICKET from Seligman, Ariz., to Los Angeles, by way of Santa Fe and sleeper's ticket upper berth No. 4 car No. 1 train No. 22, leaving Los Angeles July 6. Finder please call BDWY. 4170 or return to 722 San Fernando Bldg. Reward.

LOST—IF THE WOMAN WHO TOOK A GOLD mesh bag from the ladies' dressing room of the Los Angeles Country Club on Saturday, July third, will return the bag and keys in it to room 680, PACIFIC ELECTRIC BUILDING, Los Angeles, no questions will be asked.

LOST—IF THE PARTY WHO PICKED UP A DOG while passing through Coachella on the night of June 26, will return same, a reward will be given and no questions asked. Its mistress is grieving. Address MISS G., 32 Stanford ave., Pasadena.

LOST—WILL THE PARTY WHO FOUND THE 1A Eastman folding kodak in the Balboa Cafe, Balboa Beach, Sunday, July 4, please call WILSHIRE 3451, Los Angeles, and receive liberal reward? Kodak was a borrowed one and loser has to replace.

LOST—MONDAY EVENING, IN HOLLYWOOD Picture Theater or near the corner of Hollywood Blvd. and Highland ave., black beaded purse trimmed with orange and blue beads, containing a small velvet purse with rings. Reward. GEO. CLEVELAND, General Delivery, Glendale.

LOST—PARTY WHO FOUND PEARL SUNBURST with diamond center, initials E. S. G. on back, please return, will pay $25 reward and no questions asked. Phone 61384, 226 MARSH-STRONG BLDG.

LOST—MAN'S POCKET BOOK, BLACK; between Los Angeles and Bakersfield, $30 and change. Finder please return and receive reward. N. V. MORRISON, 267 N. Baldwin ave., Sierra Madre.

LOST—SMALL GILT LEATHER COIN PURSE. Containing $50, some change, S. P. ticket and Pullman reservation from Los Angeles to San Francisco, and two small platinum bar pins, at 8th and Broadway, July 7, 1920. WEST 1048.

LOST—SUNDAY, DIAMOND BAR PIN, ON Hollywood Blvd., between Orchid and Whitley, on Whitley to Yucca to Hudson. 1756 HUDSON AVE. 579488.

LOST—BETWEEN CAPISTRANO AND SANTA Ana, ivory handled bag containing money and jewelry. Address 838 WILSON ST., Pomona. Phone Pomona 7829. Reward.

STRAYED—BOSTON BULL PUPPY, 4 MOS. OLD. White front feet, decided screw tail, strayed from 1627 Milan ave., South Pasadena, Sunday. Liberal reward. TEL. 35972.

LOST—OR STOLEN—AIREDALE DOG, 6 MOS. old with leather collar on. Reward for return and no questions asked. C. E. FREY, 1949 Tamarind ave., Hollywood.

LOST—SMALL SATCHEL CONTAINING CHILDren's clothing. Saturday between Saugus and Bakersfield. Reward. 4305 S. Hobart. MRS. J. C. REUTCH.

LOST—ON VALLEY BLVD., BETWEEN COLTON or Riverside, roll of camping goods, containing rain coat and air pillow. Reward. W. A. DAVIS, 827 Waterloo st. Wilshire 3138.

FOUND—ONE 60-RIDE P. E. BOOK, ½ USED, between Los Angeles and Venice. Inquire H. C. WILSON, 2nd floor Times Bldg., between 8 and 10 a.m.

LOST—BLACK SEAL FUR NECK PIECE (Colburn mark,) either in Hamburger's store or between the Pig'n Whistle and Hamburger's. Phone WEST 4133.

LOST—WILL PARTY WHO FOUND LEATHER handbag, containing gold watch and receipt from Dr. Fairfield, June 20, please write T. X. THUET, La Habra, Cal. Reward.

FOUND—A PURSE ON 23RD ST. OWNER MAY have same by verifying contents and paying for this ad. Address S, box 494, TIMES BRANCH OFFICE.

LOST—JULY 3 ON STATE HIGHWAY BEtween Santa Susana and Ventura, mink neckpiece. Return 1000 CORPORATION BLDG. Main 4387. Reward.

LOST—2-A BROWNIE CAMERA, LEFT ON P. E. car leaving Sierra Madre at 7:15 p.m. Monday July, 5. Finder please PHONE 22023. Reward.

STOLEN—1919 FORD TOURING CAR, 24800 license, engine No. 3103463, sides of top painted black, top of light, reward, G. L. MAHONEY, 1504 Golden Gate. Wil. 6292.

LOST—MONDAY, ON PASADENA AVE., BEtween Ave. 29 and Elysian Park, beach umbrella, canvas curtain attached. Phone GLENN, Lincoln 659, or return 2900 Pasadena ave. Reward.

LOST—CHECK BOOK FOLDER CONTAINING savings bank book, personal checks, railroad ticket, bills. Address S, box 480, TIMES BRANCH OFFICE.

LOST—SMALL LEATHER PURSE, CONTAINING a $50 bill, a $5 bill and rosary beads. Liberal reward for return. Address N, box 273, TIMES OFFICE.

LOST—WALLET BETWEEN 5TH & 7TH, SPRING and Bdwy., containing Australian and American bank notes and bank book. Suitable reward offered. L. E. DREYSUS, Bryson Apts. WIL. 2323.

LOST—ON ROAD TO BEAUMONT, ONE OLD telescope, with lady's and gent's wearing apparel, $10 reward. 2103 ORCHARD AVE. Write or phone, West 4741.

LOST—SUIT CASE, BETWEEN OCEANSIDE AND San Diego. Address on it, E. L. Jefferson. Liberal reward. Notify E. L. JEFFERSON, Brawley, Cal.

LOST—LADY'S BLACK FUR AT HERMOSA, JULY 4. Phone MRS. MYER, Pasadena Fair Oaks 1977. Reward.

LOST—BLACK SILK PURSE, GOLD MOUNTINGS, initialed H. J. H. Return to cashier, ALEXANDRIA HOTEL. Reward.

LOST—STRAYED FROM 1440 ALBANY ST., male dog, white and brown ears, 1920 license 6474. Phone West 3090. Reward. J. S. DAVIS.

LOST—ON RIDGE ROUTE, NEAR BAKERSfield, Friday, lady's imitation leonard coat. Reward. 2222 CLIFFORD ST., Los Angeles.

LOST—MASONIC RING, THIRTY-SECOND DEgree. Suitable reward. PHONE 43322.

LOST—LAST SUNDAY AFTERNOON, A PAIR EYE glasses, reward. CALL 58552.

LOST AND FOUND.

LOST—DARK OVERCOAT, WEDNESDAY, JUNE 30th, out of machine in Wilmington. Please notify E. W. SANDISON, Wilmington, and receive reward.

LOST—PERSONS FINDING GRIP BETWEEN 6TH and 7th on Spring, will receive liberal reward for return of same, no questions asked. SOUTH 5108-R.

LOST—POST CARD SIZE KODAK ON THE P.E. car, night of July 5, coming in from Long Beach. Will finder please phone 19235, ask for party in room 17, and receive reward.

LOST—ON JULY 7, LADY'S BLACK HANDBAG, $5 reward if return to C. M., HOTEL VAN NUYS.

LOST—LADY'S BROWN VELOUR COAT, BEtween Santa Ana and Balboa. Reward. 1910 CURSON AVE. Holly 218.

LOST—TARPAULIN SOME WHERE BETWEEN Bouquet Canyon and city Monday afternoon. $5 reward. Phone BOYLE 244.

LOST—SUNDAY EVENING, IN ORCHID CONfectionery, cameo ring, treasured as keepsake. Call 52066, 10 to 4. Reward.

LOST—BETWEEN 7TH AND 8TH ST., ON Broadway, July 6, pair nose glasses, double vision, gray rim. Reward. Phone 567907.

LOST—BLACK WALRUS BAG ON WASHINGTON Blvd. near end of car line or Culver City. Containing lady's wearing apparel. PHONE 73275.

LOST—ANGORA CAT STRAYED THURSDAY from corner Third and Manhattan. WILSHIRE 1051. Reward.

LOST—PACKAGE CONTAINING SIX SILVER dessert spoons and one butter knife, second floor Robinson's. Reward. GLENDALE 787-W.

LOST—DIAMOND BOW KNOT PIN. RETURN TO 1011 VAN NUYS BLDG. and receive liberal reward.

LOST—IN OR NEAR LOS ANGELES COUNTRY Club, gold mesh bag. Name of owner inside. Liberal reward. PHONE 2420.

LOST—DIAMOND STUD AT REDONDO BEACH, Sunday. Liberal reward if returned to W. P. MYERS, 2006 Hollenbeck Court.

LOST—A DIAMOND RING AT THE CLUB BATH House, Venice, Sunday afternoon, July 4. Notify BROADWAY 8235.

LOST—WHITE ENAMELED GOLD BAR PIN JULY 3, between P.O. and Sanitary Market on Spring street. Address Route No. 1, box 288, Inglewood.

FOUND—SUIT CASE ON WEST PICO ST. OWNER can have it by calling at 1629 ARLINGTON ST., proving property and paying for ad.

LOST—STRAYED—FROM MY RANCH AT LANkershim, Irish Setter dog. Answers name "Captain." Reward. JOHN D. MARSH.

LOST—GERMAN SHEPHERD DOG WILL PAY reward for return or information. Phone MR. RAYBURN, 360257, at 302 North New Hampshire.

LOST—JULY 5, BETWEEN NEWHALL AND SAN Fernando, sack for MRS. SARGINT, Lancaster.

LOST—GOLD FANSY PIN WITH ONE DIAMOND. Lost Thursday, 1539 W. 12TH ST.

LOST—ONE BUNCH OF KEYS, FINDER PLEASE call 28334. Reward.

LOST—BETWEEN LEBEC AND BAKERSFIELD, new leather puttee. PHONE 35661.

LOST—SATURDAY EVE. PLATINUM DIAMOND bar pin. Liberal reward. MAIN 7374, Apt. 408.

LOST—LIGHT BRINDLE DOG, LICENSE NUMber 13350; short tail. Reward. BDWY. 3373.

FOUND—A COLLIE PUPPY. 52826.

SPECIAL NOTICES.

Baths and Massage.

RADIUM SULPHUR SPRINGS— Natural radio active mineral water. Drink and bathe in liquid sunshine. It sparkles and foams like champagne. Purifies blood, keeps you young. Hot bath treatment for rheumatism, neuritis, colds, poor circulation, sciatica, stomach, liver, kidneys, bladder, heart disease, blood, nervous and female trouble. Electric, medical, spinal treatments. Doctor's advice free. MELROSE AVE. and GOWER ST. Melrose ave.-W. 7th st. car line direct to springs. Phone 577104.

SWEDISH KINESOTHERAPY. Fundamental to Chiropractic and Osteopathy. No miracle or mystery, but Common Sense. MADSEN, 740 S. Broadway. Room 511. Operators, both sexes.

CARLSBAD THERAPEUTIC TREATMENTS, CABinet sweats and massage; invaluable for liver troubles, elimination neuritis, etc. Thermal light and violet ray, electrotherapy. Graduate nurses, 10 a.m. to 9 p.m. Closed Sundays. 507 BAKER-DETWILER BLDG. Phone 62905.

ELECTRIC CABINET SWEATS, SWEDISH MASsage, oil treatments, baths. Masseur, masseuse. 228 UNION LEAGUE BLDG., 2nd and Hill. Open evenings.

ELECTRIC MASSAGE, EXPERT OPERATORS, HRS. 10.30 to 5:30, closed Sunday. Phone Pico 68 or evenings by appointment.

ELECTRIC CABINET SWEATS AND MASSAGE. Hrs. 10 to 8. Masseuse, masseur. 225 I. W. HELLMAN BLDG., 124 W. 4th st.

SWEDISH MASSAGE, SWEATS, BATHS; GRADuate masseuse, nurse both sexes. 744½ W. 7th.

MISS GRACE ALLEN, MASSAGE, SHAMPOOING. 502 Wright & Callender Bldg., 4th and Hill.

Medical.

MEN, SIX TO EIGHT TELEVIDA TREATMENTS generally sufficient for any uncomplicated case of germ or infectious disorder; treatments, $1. Pay as you receive. 20 years' experience; strictly reliable. DR. EDWIN RAYMOND, 930 S. Olive st. Hours 10 to 4. Sundays 10 to 12.

DR. H. SILVERMAN, FORMERLY ASSISTANT TO Dr. Heinrich Loening of Dresden, Germany. BLOOD DISEASES a specialty. Office hours 2 to 5; evenings 7 to 8. 204-5-6-7 Grosse Bldg., 6th and Spring sts., Los Angeles, Cal.

FREE CHIROPRACTIC TREATMENTS. LOS ANgeles Chiropractic College, day or evening. DR. CALE, President. 931 S. Hill. 15605.

Dentists.

DR. A. B. CLARK, 632 SOUTH HILL
X-RAY AND PYORRHEA SPECIALIST.
HOURS 9 TO 5. PHONE 15832.

Detectives.

THE MALCOLM McLAREN INVESTIGATING BUREAU FOR HIGH-CLASS DETECTIVE SERVICE and secret work. Phone Main 7415. 511 MERCHANTS' TRUST BLDG.

Sanatoriums.

CLOVERLEIGH HEALTH RESORT. An ideal convalescent home situated amidst magnificent mountains and valley scenery. With UP-TO-DATE EQUIPMENT, GRADUATE NURSES and home comforts. Ocean Highway and Fremont ave., ALHAMBRA, CALIFORNIA. PHONES 15845 AND ALHAMBRA 344.

THORNYCROFT FARM AND COTTAGES. Beautiful grounds and walks, home place for convalescents and sick. Moderate rates. Phone GLENDALE 76. Glendale, Cal.

EAGLE ROCK REST HOME— An ideal home of comfort for convalescents. No contagious cases admitted. GARVANZA 492.

COUNTRY HOME IN THE CITY FOR CONvalescent; graduate nurse in attendance; best of reference. 31708.

PORTER (ORIGINAL) MILK DIET SANITARIUM, Burnett, near Long Beach. PACIFIC 389.

DR. REARDON, CHIROPRACTIC SANATORIUM, Hermosa Beach. PHONE 4884. Write for terms.

MILK DIET AND REST CURE—DR. GILLILAND, Three years with Dr. Porter. Phone 51124.

PERSONALS—Business.

PERSONAL—MILLER AND PARKS, EXCLUSIVE CHILDREN'S MODISTES. 3612 Budlong. Phone 77602. Solicit sewing for children only; attractive, distinctive, original designs used for infants, layettes, plain or elaborate; rompers and suits for small boys, dresses and underwear for girls to 14 years.

PERSONAL—VACATION CAMPING TOURS; PARties of six, 8-passenger cars, every camp luxury, chef. Six days out, more than a thousand miles, side trips daily. Tia Juana, Laguna Mts., lakes. $50 cover expense. Ideal vacation. Write COMFORT TOURS, No. 645 Third, San Bernardino. Reservations now for July 11 and 18.

PERSONAL—WANTED EXPERIENCED KINDERgartner solicits appointments by the hour, story telling, games, trips or coaching. Will also travel or care for children evenings. Phone and leave message. MAIN 9284, Room 518. Or address N. box 30, TIMES OFFICE.

PERSONAL— CHARLES W. LEE, Medium. 27 years in Los Angeles. Ordained. Personal advice daily. 1140 S. GRAND AVE. 67228.

PERSONAL— J. HENLEY, NOTED INSPIRED PSYCHIC. 30 YEARS IN THE CITY. Ordained F.A.S.C. Personal advice daily. Hours 10-7. 317 W. Third bet. Bdwy. and Hill.

PERSONAL—IF YOU KNOW OF ANY MATERIAL, new or second-hand, that can be purchased and sold at profit, write me for appointment, giving phone number. Will handle any legitimate proposition and split 50-50. Address N, box 83, TIMES OFFICE.

PERSONAL—YOUNG MAN WITH FINE CAMPING outfit would like to join party with machine contemplating camping tour, pleasure or business. Will go anywhere and share expenses. References exchanged. Address N, box 84, TIMES OFFICE.

PERSONAL—ANY PERSON WITNESSING ACCIdent Oct. 5, 1919 at intersection Harbor Blvd. and Riverside-Redondo Blvd. south of Los Angeles, will confer a great favor and aid justice by communication with MRS. L. G. POOLE, route 2, box 487, Inglewood, Cal.

PERSONAL—WANTED—TO FIND GEO. WEBster and his brother, Ormsby Webster, Jr., two sons Ormsby Webster, Sr., whose mother's maiden name was Grayson. T. J. WEBSTER, 3618 Cedar st., Los Angeles.

PERSONAL—LADIES, ASK YOUR DRUGGIST FOR Chichesters Pills, the Diamond Brand, for years known as the best, safest, always reliable. Take no others. Chichesters Diamond Brand Pills are sold everywhere.

PERSONAL—GENTLEMAN OF REFINEMENT, SINgle, 34, expert accountant, management of business, wants position as private secretary or administrator. References. Address N, box 282, TIMES OFFICE.

PERSONAL—WANTED, HIGH CLASS HOME BY lady of middle age. Will take management of same as one of the family. Address S, box 450, TIMES BRANCH OFFICE.

PERSONAL— M. E. FIRMAN DETECTIVE SERVICE. TO AVOID PUBLICITY CALL SUITE 210 AMERICAN BANK BLDG. Pico 139. Open Eve. and Sun. 13465.

PERSONAL—GET WELL WITHOUT DRUGS. SEE H. L. Groesbeck, Palmer graduate chiropractor, 706 Johnson Bldg., 4th and Broadway. PHONE 62874.

PERSONAL—WANTED INVESTOR TO INVEST few thousand dollars, will mean a fortune to you; trip to far eastern county. Cost you nothing. Address M, box 151, TIMES OFFICE.

PERSONAL—HATS, HAND-MADE, COMPARE our "elevator" prices with Bdwy. CAMILLUS, enc. to Edith May, 603 Brack-Shops.

PERSONAL— MADAME ROSE, PALMIST, GIFTED CLAIRVOYANT. HOURS 10 TO 8. OPEN SUNDAY. 307 W. NINTH ST. (Near Hill.)

PERSONAL—GRADUATE NURSE GOING TO NEW York would like to reduce expenses. Phone WIL. 6530, or 6837.

PERSONAL—FOR SALE, GOOD BUICK TOURING cheap; cash or terms. Rainier, 914 MATEO, between 7 and 8.

PERSONAL—AM LEAVING FOR JAPAN SOON, want agency for something up-to-date. Address M, box 150, TIMES OFFICE.

PERSONAL—COUPLE LEAVING FOR SAN FRANcisco Saturday morning will share auto expense. References exchanged. PHONE 53077.

PERSONAL—PARTIES WHO SAW ACCIDENT, 3 p.m., Wednesday, July 7, at 7th and Figueroa, please call 19625. Information to be well repaid.

PERSONALS—Business.

PERSONAL— PROF. J. A. MURDOCK, THE GREAT SPIRITUALIST, CLAIRVOYANT AND PSYCHIC (LICENSED AND ORDAINED.) BRING YOUR PROBLEMS TO MURDOCK, THE INCOMPARABLE PSYCHIC. HE HAS HELPED OTHERS, WHY NOT YOU? PERSONAL ADVICE DAILY. HOURS 10 TO 6. SUNDAY AND EVENINGS BY APPOINTMENT ONLY. 4812 SECOND AVE. TAKE GRAND AVE. CAR (MARKED MESA DRIVE.) PHONE 79724.

PERSONAL—I BUY YOUR DIAMONDS AND PAY HIGHEST CASH PRICES. MONEY READY. T. J. HINDIN, 203 Union Oil Bldg. 7th and Spring.

PERSONAL—I BUY YOUR DIAMONDS AND PAY HIGHEST CASH PRICES. MONEY READY. T. J. HINDIN, 203 Union Oil Bldg. 7th and Spring.

PERSONAL—PROF. R. JOREHAM, OCCULT Teacher, Astronomer and Scientific Astrologer; 45 years' experience. Incomparable. 311 W. 9th st.

PERSONAL—LADIES, MAKE MONEY HOME spare time. Ask for MR. DAWSON, 731 W. Eighth st.

PERSONAL—LADY ALONE WILL GIVE USE OF 4 splendidly furnished rooms for her meals and some attention. Near St. Univ. 534 N. BERENDO.

PERSONAL—"WHO OWES YOU?" NO COLLECTION, no charge. WILLIAM E. SHAW & CO., INC., 412 California Bldg. 69236.

PERSONAL—GENTLEMAN [illegible] WISHES to reduce expenses. Phone MAIN 666.

PERSONAL—PROPERTY AT 3929 AND 28 DENKER ave. off the market.

PERSONAL—I REPAIR, BUY, SELL, EXCHANGE anything electrical. 744 S. SPRING. 16810.

PERSONAL—WILL BUY DIAMONDS. PAY CASH. H. LIGHT, 900 Title Guar. Bldg., 5th-Bdwy. 66061.

BUSINESS ANNOUNCEMENTS

Miscellaneous.

WE HAVE OPENED A FIRST-CLASS CABINET and Furn. Shop at 4801 Central ave. Mfg. cheap and medium priced furn. We will be glad to handle your work and guarantee satisfaction. We do drafting. Just bring in your rough drawings and we complete the job. 25 years' experience in our line. Increase your profits by dealing with us. KOMFY REST CO.

YOUR SUBSCRIPTION OR RENEWAL FOR THE following publications, rates per year: The Saturday Evening Post, $2.50; the Ladies' Home Journal, $2; the Country Gentleman, $1. Send cash, check or money order to LOUIS J. OBERMAN, Box 946, San Francisco, Cal.

FROM GARRET TO CELLAR IN ONE DAY; windows cleaned 10c and 15c. Rugs, 50c; floors waxed, $1 up. ACME CLEANERS. Pico 1080.

ATASCADERO COMMONWEALTH— 601 CONSOLIDATED REALTY BLDG. PHONE 67451. E. A. BERRY, REP.

TYPEWRITING, 5 CENTS A PAGE, DUPLICATE. Grammar, spelling, punctuation supplied. 536 CHAMBER OF COMMERCE BLDG.

LOS ANGELES CAN CO., 303-313 N. AVE 20. Phone LINCOLN 388.

Attorneys and Counselors.

ADVICE FREE, PRIVATE, CONFIDENTIAL, BY experienced attorney and notary, fees reasonable. Easy terms. Collections made. Probate law a specialty. Deeds, wills, etc., drawn. 210 DOUGLAS BLDG. Evenings by appointment. Phone 19270.

CORPORATIONS, TRUST ASSOCIATIONS, PARTnerships organized in any State. CONTINENTAL INCORPORATING CO., 1030 Citizens Nat'l Bank Bldg. Phone 62198.

ALL LEGAL MATTERS. CONSULTATION FREE. W. A. Jenkins, 910 Marsh-Strong Bldg., 9th-Spg.

W. H. BARNES, THE POOR MAN'S ATTORNEY, 332-3 WILCOX BLDG., Second and Spring.

FREE LEGAL ADVICE—A. G. REILY, 706 FAY Bldg. Bdwy. 2804.

C. C. CASWELL, GENERAL PRACTICE AND ESTATES. Advice free. 706 FAY BLDG.

LAS VEGAS, NEVADA, BREEZE & HINMAN, ATTORNEYS AND COUNSELORS.

Auctions and Auctioneers.

MACDONALD & ANDREWS, AUCTIONEERS. Appraisers and Builders. We sell Real Estate and Furniture at Public Auction. Also BUILD TO SUIT OUR CLIENTS. Office 515 NO. WESTERN AVE. Call 560781; Res., 59313.

Cesspool Cleaners.

CALIFORNIA CESSPOOL CLEANING CO. WIL. 1312. UNDERGROUND DRAINAGE. 599107.

Carpet, Rug and Paper Cleaners.

9x12 RUGS, NAPTHA CLEANED, SIZED, $2.50. Experts in cleaning and repairing, sewing, laying, Orientals, Navajos and all first-class carpets, linoleum. Ink spots and moth holes removed. LINDLEY CARPET CO., 1428 Maple. Phone 23782.

Manicuring, Chiropody, Facial and Scalp Treatments, Hair Dressing.

ELECTRIC FACIAL, SCALP TREATMENTS, MANicuring. 321 S. HILL ST. Office 204.

MISS BROWN, 254 S. BDWY., ROOM 301, THIRD floor. Scalp, massaging. Open Sundays.

SCALP TREATMENTS, FACE MASSAGE. MISS HUDSON, 311 Fay Bldg. Open Sundays.

SCALP AND FACIAL TREATMENT, MANICURING. MME. ELSIE DE CELIS, 314½ W. 2nd. 16686.

MISS BROWN, 254 S. BDWY., ROOM 301, THIRD floor. Scalp, massaging. Open Sundays.

ELECTRIC SCALP TREATMENT, ROOM 4 MOLINE HOTEL, 131½ Broadway.

MME. HIBBARD, ELECTRICAL FACIAL, SWEATS, shampooing, massage. 824 W. 11TH ST.

RUTH BURTON, DOROTHY WELLS, MANICURists, 203 FERGUSON BLDG., 3rd and Hill.

MISS LEROY, SCALP, FACE MASSAGE, 320 CALIFORNIA BLDG., 2nd and Broadway. Open Sun.

Roofing—New and Old.

OLD ROOFS OUR SPECIALTY — REPAIRED, painted or mopped with hot asphaltum, backed by over 27 years' experience. Estimates furnished free. B. & M. ROOFING CO. Phone 79068.

ROOF REPAIRED, PAINTED, ASPHALTED. "SCOTT, The Roofer." 1702 S. Main. South 48.

Furs.

FURS — WE SELL FOR LESS. JOHN KLEIN, CORNER EIGHTH AND BROADWAY. 15632.

RAW FURS TANNED AND MADE UP; SEALSKINS REDYED. WE SPECIALIZE IN CLEANING AND REMODELING. FOXES OPEN AND RELINED, $5. SATISFACTION GUARANTEED. HIGHEST PRICES PAID FOR RAW FURS. MAIL ORDERS SOLICITED. JOHN KLEIN, CORNER EIGHTH AND BROADWAY. PHONE 15632.

FOR SALE—SUMMER SALE, FURS, STONE MARten scarfs, $20 up. Red sables, $75 up. No fancy prices here. Low rents mean a big saving. LIBERTY FUR SHOP, 229 Mercantile Place.

EXPERT REMODELING OF FURS TO LATEST styles. Spec. rates. S. Roberts, 606 W. 7th, 19637.

Patents and Patent Attorneys.

HAZARD AND MILLER, PIONEER PATENT Agency, established 42 years in Los Angeles. Library contains record of all United States patents; examine without charge and avoid applying for something already patented. Miller, 8 years examiner in U. S. Patent Office. Hazard's Book on Patents free. Fifth floor, CENTRAL BLDG., Sixth and Main sts.

Contractors and Builders.

IMPROVE YOUR VACANT PROPERTY. SURETY INVESTMENT CO., Designers and Builders, 431-32 Union Oil Bldg. Plans Sketched and Estimates Free. WE CAN FINANCE YOUR BUILDING.

SAVE MONEY IN BUILDING. We will show you how. Will finance building and gladly discuss free plans and estimates with you. F. S. RICHMOND, Builder. 253 S. Broadway. Phone 13085.

ECONOMY CAN BE PRACTICAL IN BUILDING. Let us show you how. Will aid in financing, furnish plans free. Estimates cheerfully given. JAMES H. AYE, BUILDER. 212 LISSNER BLDG., 524 SPRING. PICO 916.

GOING TO BUILD? CALL IN MY OFFICE AND see plans of pretty houses and flat buildings I have erected during past eight years, or I will drive you out so you can see for yourself. Money furnished—plans free. JAMES S. BOHANAN, 611 Delta Bldg. Phone 67813.

ON THE LEVEL— Will build you a ready-cut house, suitable for beach, mountain or ranch, from $350 to $800. See GAUGER CONSTRUCTION CO., 500 Stimson Bldg. Phone 60008 for particulars.

"COMPARE OUR BUILDINGS WITH OTHERS." Let us plan your new building or home. NANCE CONSTRUCTION CO., 9th at Central. Phone 12007.

WANTED—PAINTERS TO BID ON (LABOR ONLY) of bungalows. Address BOX 74, Prescott, Ariz. (A mountain summer resort.)

FOR ESTIMATES ON CEMENT, BRICK WORK, wiring and painting, phone DE BARR, 65349. 611 Laughlin Bldg.

WE BUILD ANYTHING, LARGE OR SMALL; alterations a specialty. Painting and tinting. WEST 7818.

LET ME SUBMIT PLANS OR ESTIMATE YOUR plans of your home or building. Will aid in financing. DE BARR, 611 Laughlin Bldg. 65349.

THE "SWEET SYSTEM" OF DESIGNING AND building saves money, time, worry. Plans free. EDW. SWEET, 1158 N. Kenmore. 597714.

BRICK WORK AND PLASTERING, REPAIRING A specialty. Call evenings, SOUTH 3481-W.

EDUCATIONAL.

Miscellaneous.

SPECIAL SUMMER SCHOOL COURSE AT SPEcial price, 9:30 a.m. until 12. $15 per mo. Expert teachers in all grammar grade subjects. MRS. DAVID. 559472.

LEARN BEAUTY CULTURE, PAYS BIG. FLORENTINE HAIRDRESSING COLLEGE. Oldest, Largest. 227 Mercantile.

ALGEBRA AND GEOMETRY CLASSES NOW forming at Los Angeles Coaching School, 730 S. GRAND. Phone 13689 or 579878.

TUTORING IN ALL SUBJECTS BY EXPERT teachers. LOS ANGELES COACHING SCHOOL, 730 Grand. Phone 13689 or 579878.

Musical and Dramatic.

PIANO—MRS. MAE GAUGER, INTERMEDIATE lessons, $1. Beginners, 50c. Children in class, reduced summer rates. 711 BLANCHARD HALL.

Professions and Languages.

VULCANIZING AND TIRE REPAIR MEN ARE in demand. This is a business of the moment affording splendid opportunities. If you really want to learn the business right the Y.M.C.A. Auto School teaches repairs and rebuilds. Start now. Y.M.C.A. AUTO SCHOOL & REPAIR SHOP, 731 S. Hope, day or evening.

PROFESORA CASTANEDA, DIRECTRESS OF THE Normal School at Guadalajara, Mex., will take a limited number of pupils in Spanish. 532 S. HOPE ST.

Dancing.

WANTED—10 GIRLS, MOTION PICTURE DANCing. Positively must be young, pretty and shapely. Class lessons $1. ROSE WATERMAN, 317 S. Olive. Main 3217.

WANTED—HELP—Male.

Miscellaneous.

WANTED—MAN TO MAKE HIMSELF USEFUL IN office furniture store. 421 S. LOS ANGELES ST.

WANTED—HELP—Male.
Miscellaneous.

WANTED—
[illegible]
MEN.
EXPERIENCED
SWITCHMEN
[illegible]
[illegible]
BY
SOUTHERN PACIFIC CO.
APPLY TO
T. H. WILLIAMS,
ASST. GENERAL MANAGER,
ROOM 324
PACIFIC ELECTRIC BLDG.,
SIXTH AND MAIN STS.,
LOS ANGELES.

WANTED—
DESIRABLE MEN BETWEEN THE AGES OF 21 AND 35 FOR POSITIONS AS CONDUCTORS ON THE LINES OF THE PACIFIC ELECTRIC RAILWAY. EXPERIENCE DESIRABLE BUT NOT NECESSARY. THESE ARE PERMANENT POSITIONS WITH GOOD PAY. STUDENTS WHO QUALIFY ARE PAID WHILE BREAKING IN AND EXTRA MEN GUARANTEED MINIMUM WAGE OF $100 PER MONTH. THIS SELDOM HAS TO BE PAID, AS MEN WHO ARE NOT AFRAID OF WORK ARE MAKING AS HIGH AS $150 PER MONTH. A SUBSTANTIAL BONUS IS ALSO PAID TO MEN IN THE SERVICE AT THE END OF YEAR. ALL MEN GIVEN 12 DAYS VACATION WITH PAY EACH YEAR.
PACIFIC ELECTRIC RAILWAY,
APPLY ROOM 202 P. E. BLDG.

WANTED—
MURRAY & READY,
Leading Employment and Labor Agents.
110 E. 2ND ST.
Stonehouse, $6.00 day. Auto painter, $7.00 day. Austin ditching machine operator, $5.50 day. Camp blacksmith, $6.00 day. Auto mechanic, [illegible]. Oil fireman, $4.75 day. Locomotive engineer, $6.25 day. Gas fireman, $120.00 mo. 5 carpenters, $7.00 day. Carpenter, mining co., $7.00 day. 3 riggers, $5.50 day. 5 mechanical helpers, mining co., Ariz., $4.90 day. Holt caterpillar engineer, $4.25 day, fd. Truck driver, $100 mo. Asst. gardener, $60 mo., fd. Watchman, $25.00 wk. [illegible] tractor man, $3.25, fd. Cooks, Flunkers, Dishwashers, Janitors, Porters, Bussboys, [illegible] mining miners, fare paid, $5.25-$5.75 day, 12 mine muckers, $5.00 day, 5 mill laborers, $5.00 day. Cragbsman, $5.50 day.
Man, wife, cook, helper, sanatorium, $150 mo., found.
Married gardener, wife to cook for 2, $120 mo., found.
WE LEAD—OTHERS FOLLOW.

WANTED—
RAILWAY MAIL CLERKS.
FEW BRIGHT YOUNG MEN over 18 and under 35 to prepare for same. BEGIN SAL., $1600. ALSO EXPENSE ALLOWANCE. Fine promotion. Dandy schedule of hours. Perm. (See Inst. Adv.) MR. HOFF, 820 Story Bldg., Sixth and Broadway.
Call today, 2 to 5 p.m.

WANTED—
CAPABLE MEN, UNDER 35, TO PREPARE QUICKLY for RAILWAY MAIL CLERKS, L. A. district. Starting salary now $133 mo., with liberal travel allowance extra. Fine future. Permanent. See IMMEDIATELY, M. P. BROWNLEE, 714 Grosse Bldg., 6th & Spring. (See Inst. ad.)

WANTED—
AT HAMBURGER'S,
EXPERIENCED SHADE MAKER.
APPLY SUPT'S OFFICE,
THIRD FLOOR.

WANTED—COMPETENT BKPR. FOR IMPERIAL VALLEY, FULL CHARGE; energetic middle-aged man O.K., $150-$175, very good future. General office asst., 24-30, Imp. Valley, $100-$125. A-1 steno-sec'y., fine opening in large corporation, $125 to start. Steno. and clerk [illegible] dept. large oil concern, $125. General office clerk, stockroom or warehouse exp., oil fields, north, $125, good future. Burroughs [illegible] for good wholesale and bank openings. Other openings now and constantly. BETTER REGISTER. F. S. BEAVIS, Agency for "EVERYTHING HUMAN FOR THE OFFICE." Investment Building.

WANTED—BANK TELLER, ASST. CASH. $175
ASST. CASHIER-TELLER, No. Ariz. $175
STENO., knowledge bkpg., house and... $150
BOOK-KEEPER, 2 sets books, local exp. $150
FREIGHT INTERLINE CLERK $150
STENOGRAPHER SECRETARY $140
SALESMAN, lumber yard exp., suburban $140
ASST. SHPG. CLERK, drive Ford ....$ 20
PACIFIC AUDIT & SYSTEM CO., INC. (Agcy.) 802 Story Bldg., 6th and Broadway.

WANTED—ART DIRECTORS, INTERIOR DIRECTORS and designers, to take latest course in interior decoration and designing. Just the course you have been waiting for. Study in spare time. INTERNATIONAL CORRESPONDENCE SCHOOLS, 220 Haas Bldg., 7th and Broadway. Phone 62705. (See Inst. adv.)

WANTED— THE VOCATIONAL EMPLOYMENT DEPARTMENT, Y.M.C.A., Seventh and Hope sts.
Is helping many men and boys to secure employment. Fine calls coming in daily. Guarantee employment. Ask for
C. P. BAKER, Secretary,
Office hours, 8:30 a.m. to 12 noon.

WANTED—BOOK-KEEPERS.
Ambitious young men to prepare for good positions, by taking our SPECIAL SHORT BOOK-KEEPING-ACCOUNTING COURSE. Day and evening classes. (See Inst. ad.) COMMERCIAL EXPERTS TRAINING INSTITUTE, Grosse Bldg., Sixth and Spring sts.

WANTED—AT EL CENTRO, MAN WITH GENERAL office experience to act as cashier, etc. Permanent position, with good prospects for advancement. Must furnish satisfactory reference. State salary expected. Address
CALIFORNIA CENTRAL CREAMERIES,
El Centro, Cal.

WANTED—BRIGHT BOY WHO CAN DRIVE CAR well, for delivery work and to be generally useful in garage. Splendid chance for advancement if ambitious and desirous of learning automobile business. $18 per week to start. Apply 1021 So. GRAND.

WANTED—A YOUNG MAN ABOUT 20 YEARS of age, pleasing appearance and personality and one who wants to learn the real estate business. A good opportunity for a live, energetic young man. Call at HUBBARD, EVANS, HAIT, 3051 Wilshire Blvd. at Serrano.

WANTED—SECRETARY-STENOGRAPHER FOR Arizona, $175-$225.
GENERAL OFFICE ASSISTANT, 18-20, $75.
EDUCATIONAL EXPERT COMPANY,
Suite 704 Haas Bldg. (Agency.) Broadway at 7th. Main 5080. Established 1900. 15965.

WANTED—TWO TRAVELING SALESMEN NOW calling on department, specialty and dry goods stores to sell our line of nationally advertised middies and smocks, no objection to kindred line. Commission basis only. Pacific Coast territories. See MR. HILL, 429 Boyd street, 5th floor.

WANTED — SMART RELIABLE MAN FOR ORange juice stand, Sunday work, used to good class trade, wages $25 per week. Apply with references. HENRY GARDNER CO., Plaza, Ocean Park.

WANTED—BKPR., SASH AND DOOR EXP. $175
City clerk, experienced $150
Chief engineer, power plant, Ariz. $250
Clerk, R. R. exp. $110
HUMMEL BROTHERS (Agency.) 334 Higgins Bldg.

WANTED — MEN FOR GENERAL CEMETERY work. $3.50, nine hours. Superintendent EVERGREEN CEMETERY, First and Evergreen ave. Permanent.

WANTED—WAITER. HOURS 12 TO 2. 50c AN hour, 6 days a week. No Sunday work. Call before 10 a.m. today. 6307 ROMAINE, opposite Metro Studio.

WANTED—ONE MAN WILLING TO PAY $30 TO learn storage battery rebuilding and recharging, day or evening instruction; all practical work done by student himself. 1239 S. MAIN.

WANTED — SPECIAL AGENT AND PAYROLL auditor, must be familiar with workmen's compensation insurance, rates and classifications. Address N, box 70, TIMES OFFICE.

WANTED—MAN TO CARE FOR YARD AND every two weeks do two hours' housework in exchange for furnished room over garage. Gas plate. May cook. 568728.

WANTED—NEAT APPEARING YOUNG MAN TO drive dry cleaning delivery car. Experience not necessary. Apply at 7420 SUNSET BLVD. Phone Holly 3349.

WANTED—YOUNG MAN IN HIS TEENS WITH motorcycle. Call 72580.

WANTED—DISHWASHER; NO SUNDAY WORK; good wages. At 5512 S. VERMONT.

WANTED—HELP—Male.
Miscellaneous.

WANTED—
MOTORMEN, CONDUCTORS, SWITCHMEN,
BRAKEMEN.
R. R. CLERK,
R. R. STENOG. (Male.)
Bath House Foreman (Redondo.)
MECHANICAL DEPT.
Cabinet Makers. Car Repairers.
Carpenters (coach.) Car cleaners (Japs.)
ELECTRICAL DEPT.
Groundmen. Linemen.
M. OF WAY DEPT.
Bridge Carpenters. Track Foreman.
FREIGHT HANDLERS.
PACIFIC ELECTRIC RAILWAY,
Apply Room 202, P. E. Bldg.

WANTED—DO YOU WANT STEADY REMUNERATIVE EMPLOYMENT UNDER OUR NEW MERIT AND DEMERIT SYSTEM OPERATING A CAR FOR THE LOS ANGELES RAILWAY COMPANY, WHICH CONDITIONALLY WILL PAY YOU NOT LESS THAN $100 AND AS HIGH AS $160 PER MONTH, AND IN ADDITION, AN EXTRA $60 EACH YEAR, PAID YOU FOR HONEST EFFICIENT SERVICES. IF YOU DO, CALL AT ROOM 717 PACIFIC ELECTRIC BUILDING, CORNER 6TH AND MAIN STS., LOS ANGELES.

WANTED—
JANITORS.
Must be experienced. The position is permanent. Excellent wages. Eight-hour day.
Apply to
BARKER BROS.,
Employment Dept.,
720 S. Broadway.

WANTED—
YOUNG MAN OR BOY
WITH WHEEL
to work
SATURDAYS ONLY,
12 to 8 p.m. GOOD PAY for short hours. See MR. JACOBI, 2nd Floor Times Bldg.

WANTED—
LEARN THE AUTOMOBILE AND TRACTOR TRADE.
Earn $125 to $300 a month.
You can learn in a short time by our system of practical training. All modern equipment. Expert instructors. Over 7000 successful graduates. Sixteen years in L. A.
NATIONAL AUTOMOTIVE SCHOOL,
Figueroa at Eighth. (See inst. adv.)

WANTED—MEN TO
LEARN AUTO AND TRACTOR BUSINESS.
Operating and repairing all makes thoroughly taught. Day and evening classes. Positions obtainable. Special reduced tuition rates in course now forming. See Inst. Course ad. Call or write for circular.
AUTOMOBILE ENGINEERING CO.,
742 S. Olive st. (People's Garage Bldg.)

WANTED—
BRIGHT YOUNG MEN OVER 18
TO QUICKLY PREPARE FOR POSTOFFICE CLERKS or LETTER CARRIERS. Salary now $117 month start, with fine future. Permanent. Many appointments to be made. See IMMEDIATELY.
M. P. BROWNLEE, 714 GROSSE BLDG.,
SIXTH AND SPRING. (See Inst. Ad.)

WANTED—MAN; AN EXCELLENT OPPORTUNITY for an ambitious and energetic man to learn to be a junior accountant. Must have a faculty for figures and a resolute purpose, to work several hours overtime per week, under certified public accountant's direction. Right man can make at least $35 per week in about 5 months and more than double in about 12 months. W. W. BABCOCK, 824 Title Insurance Bldg. (See inst. adv.)

WANTED—
ABILITY
Is what you can't get without action. We have the method that gives you the ABILITY in a few days. The jobs continue to come. Act now and be prepared for one of them. Evening classes. U. S. TRACTOR AUTO ENGINEERS' EXCHANGE, [illegible] Los Angeles st. (See Inst. Course ad.)

WANTED—PORTER FOR AUTOMOBILE SALESroom, $100 per month. Speak quick. Ask for Mr. Carlson.
WALTER M. MURPHY MOTORS CO.,
932 So. Hope st.

WANTED—CATERPILLAR REPAIRMAN FOR LARGE RANCH COMPANY, close to city. Must be able to rebuild. Permanent job to right party. Wages $150 and board.
HUMMEL BROS. Agcy., 118 E. 2nd st.

WANTED—MOLDERS AND CORE MAKERS, TEN "open shop" foundries in Denver; minimum wage $1 per hour. Ideal living conditions. J. W. HORNER, 1636 Blake st., Denver.

WANTED—YOUNG MAN, 18 TO 20 YEARS OLD to learn to be city salesman for manufacturing corporation. Reply in writing to G. B. 407 UNION OIL BLDG.

WANTED — SUBSCRIPTION SOLICITORS FOR A national Magazine. Special 60-day offer that will coin you money. Address S, box 490, TIMES BRANCH OFFICE.

WANTED — EXPERIENCED DOUGHNUT COOK for Gem machine. For particulars see MRS. TUCKER'S EMPLOYMENT AGENCY, West 2nd st.

WANTED—MIDDLE-AGED MAN FOR NIGHT work; work light, pay $20 per week. Apply between 10 and 4 at 2112 SUNSET BLVD.

WANTED—HYDRAULIC ELEVATOR OPERATOR, FIRST-CLASS AND STEADY. Address M, BOX 120, TIMES OFFICE.

WANTED—MAN TO REPRESENT US AMONG poultry fanciers. Apply C. W. RIEL CHEMICAL CO., 627 S. San Pedro.

WANTED—FIRST-CLASS JANITOR, WHITE, night work, top wages. ACME CLEANERS, 245½ S. Broadway.

WANTED—MARKER AND DISTRIBUTOR. APPLY ONTARIO LAUNDRY, 401 N. Euclid ave. Phone Pacific 111.

WANTED — FIRST-CLASS CAR WASHER AND help around garage. Come ready to go to work at once. 1122 S. MAIN ST.

WANTED—YOUNG HIGH-CLASS MAN DESIRING to get salesmanship experience, can make good connection by calling at 313 GRANT BLDG.

WANTED — OLD MAN, NIGHT WATCHMAN. Hours from 6 p.m. to 7 a.m. Salary $18 week. 718 S. SAN PEDRO.

WANTED — BARBER TRADE TAUGHT FREE. Wages paid while learning; only few weeks required. Call 420 E. 5TH. (See Inst. Course.)

WANTED—ONE WAGON WASHER. APPLY MR. NICKERSON, Sanitary Gold Seal Dairy Co., 150 East Jefferson.

WANTED—YOUNG MAN AS CANDY MAKER'S helper, one with experience preferred. Steady job. Apply 768 MERCHANT ST.

WANTED—FLOOR BOY FOR AUTO LAUNDRY. $20 per week, nine-hour day. AUTO LAUNDRY, Santa Maria, Cal.

WANTED—ELEVATOR OPERATOR WITH ELECtric license. Call today. ROOM 501, 430 S. Broadway.

WANTED—BOY WITH WHEEL. CASMER MARKET, 768 W. 10th st.

WANTED—YOUNG MAN TO LEARN TRADE. CITY ORNAMENTAL IRON WORKS, 755 E. 15th st.

WANTED—MAN FOR GENERAL APT. HOUSE work. SHERWOOD APTS., 431 S. Grand.

WANTED—NIGHT WATCHMAN. APPLY TROY LAUNDRY CO., 14th and Main.

WANTED—YOUNG MAN AS RECEIVING CLERK, not afraid of work. Apply 639 S. OLIVE.

WANTED—ELEVATOR MAN. APPLY GATES HOTEL. Must have license.

WANTED—LEARN ACTUAL AUTO REPAIRING. Y.M.C.A. AUTO SCHOOL, 10822. See Ins. Course.

WANTED—BUS BOYS. APPLY GATES HOTEL, 6TH AND FIGUEROA.

WANTED—MEAT WRAPPER. MUST BE thoroughly experienced. 500 S. HILL.

WANTED—NIGHT JANITOR WHO CAN SWEEP and clean thoroughly. Apply 401 E. 6TH ST.

WANTED—ARTIFICIAL LIMB WEARERS. JOE Linneman, Artificial Limb Co., 705 W. 8TH ST.

WANTED—FLOOR MAN FOR HIGH-CLASS BILliard room. Apply MacKenzie, 126 W. 6TH ST.

WANTED — HANDY OLD MAN TO CLEAN stores. Apply 431 E. 7TH ST.

WANTED—LEARN VULCANIZING BUSINESS IN 3 weeks. Teach you right. 110 EAST 11TH ST.

Store and Office.

WANTED—
EXPERIENCED
DRAPERY WINDOW AND SHADE MEN.
APPLY SUPERINTENDENT
THE BROADWAY DEPARTMENT STORE.

WANTED—ASST BKPR. $110
BOOKKPR. & ACCOUNTANT $150
BANK FLOOR MAN, bank exp. ....[illegible]
BKPR., Arizona $175
BURROUGHS BKPR., bright beginner $65
OFFICE BOY, 16 years $65
EMPLOYER'S SERVICE BUREAU, (Agency) 415 Merritt Bldg. 8th and Broadway.

WANTED—
TWO KITCHEN MEN.
APPLY SUPERINTENDENT.
THE BROADWAY DEPARTMENT STORE.

WANTED—CORPORATION DISTRIBUTING TWO well-known automobiles with establishments in two best beach towns in Southern California, have opening for salesman who is in position to own his demonstrating car. It is not absolutely essential to have had experience selling cars. To the right man we have an excellent proposition to offer. Address K, box 119, TIMES OFFICE.

WANTED—BKPR., FULL CHG., 25-40 ....$150
BKPR., asst., 21-25, north $125
CLK., Gen. Mdse. store, near by $100
STENO., 21-25, north, fine co. $125
SOUTHWEST AUDIT & SERVICE BUREAU (Agcy.) 425-29 Citizens' Nat. Bank Bldg., 5th and Spring.

WANTED—STOCK CLERK FOR WHOLESALE shoe house. Must have experience. Apply before 9. DENNISON SHOE CO., 945 S. Los Angeles st.

WANTED—YOUNG MAN TO ASSIST IN OFFICE, typewriting and stenography required. Call TIMES CREDIT DEPT.

WANTED—YOUNG MAN, CAPABLE OF TAKING care of stockroom and time cards in auto repair shop. 846 S. OLIVE.

WANTED—ASSISTANT BOOKKEEPER & STENOgrapher. Apply to ADVANCE LUMBER CO., 1670 E. 20th. Phone 21379.

WANTED—HELP—Male.
Store and Office.

WANTED—EXECUTIVES, MANAGER OF COMmercial assn., $15,000; dept. store comptroller, financial expert, $8000; manager specialty house, $5000; cloak and suit buyer; dept. store superintendent; credit manager, retail; credit manager, wholesale, $250-$300; want department store executives for north, $2500 to $6000.
BANKS—Can use tellers, book-keepers, Burroughs operators, savings book-keepers.
WINDOW TRIMMERS, card writers, $150-$200.
HARDWARE grocery, dry good clerks.
FLOOR MANAGERS, retail stores, $125-$150.
ELLIOTT FISHER book-keepers and billers, $100-$125.
TIMEKEEPERS, single, oil fields, $165.
STENOGRAPHERS, Remington, L. C. Smith, Underwood, Remington, country, $150; Arizona, Spanish, $125-$150; bank, $150; mdse., $140; north, $140; vicinity, $110; local, $100.
BURROUGHS book-keepers, commercial, $125.
CLERICAL—Timekeepers, book-keepers, typists, stock clerks, young men, wholesale houses.
TECHNICAL—Young mechanical engineer, graduate who has sales ability, good house, $200. Tool designer, $150-$200.
SALESMAN with auto, specialty, $150 and car allowance.
REFERENCE ASSN., INC., Agency,
400 Central Bldg. 6th and Main sts.

WANTED—
F. W. WOOLWORTH CO.,
5, 10 AND 15c STORE.
This business, conducted by over 1100 stores and amounting to over one hundred twenty million dollars anually, is managed EXCLUSIVELY by men who have been trained by the F. W. Woolworth Co.
To young men of vision and understanding, who are willing to undergo the TRAINING necessary to fit themselves for a responsible position and large rewards, we offer the opportunity of learning this business. We are seeking for young men of character and ambition—the kind that "STICK IT OUT."
Apply Saturday from 2 to 4 p.m. at
F. W. WOOLWORTH CO.,
431 So. Broadway,
Los Angeles, Cal.

WANTED—BRIGHT BOY TO WORK IN WINDOWS AND LEARN WINDOW TRIMMING BUSINESS. GOOD WAGES AND SPLENDID PROSPECTS FOR THE RIGHT YOUNG MAN. Apply Superintendent, N. B. BLACKSTONE CO., BROADWAY AT NINTH.

WANTED—A-1 BKPR., LUMBER EXP. $150
Steno.-sec'y., excellent opening, start $125
Bkpr.-steno., automobile $125
Underwood bill clerk $115
Bank book-keepers, several openings ....OPEN
Mechanical draftsman ....OPEN
LOS ANGELES COMMERCIAL SERVICE (AGCY.)
429 Van Nuys Bldg., 7th and Spring sts.

WANTED—
BOOK-KEEPER WITH EXPERIENCE IN SASH AND DOOR BUSINESS. $175 PER MONTH TO START. ADVANCEMENT. MUST BE ABLE TO FURNISH BOND.
SOUTHWESTERN SASH & DOOR CO.,
PHOENIX, ARIZ.

WANTED—MALE STENOGRAPHERS AND ACcountants in great demand. Begin day or evening course now at Y.M.C.A. School of Commerce. In session all summer. Good positions assured. (See Inst. Course.)

WANTED—ASSISTANT BOOK-KEEPER AND stenographer, good chance for advancement. MILLER CO., Santa Monica, authorized Ford agency.

Salesmen and Solicitors.

WANTED—SALESMEN OF HIGH CALIBER thoroughly experienced in stock selling by large California corporation, operating in Texas. An intensive advertising campaign is preceding your efforts and every assistance will be afforded. This is a bona fide attractive proposition and will prove exceptionally profitable to the right party. See MR. DAVENPORT, before noon, 729 Black Bldg.

WANTED—
The biggest money-making proposition in California today for real salesmen. We can use several more high-grade men in our organization. Big advertising campaign and the close cooperation of a strong financial institution. Ask for MR. BARNHART, 701 Story Bldg.

WANTED—TWO SALESMEN WHO CAN SELL real estate. Must be a closer. You furnish car and ability, we furnish customers and prospects. Can make $1000 month if you are a hustler. If you are not, please don't waste your time in applying. Apply 12 o'clock, 939 Merchants' National Bank Bldg. Ask for MR. McCARTNEY.

WANTED — GOOD LIVE AUTO SALESMAN TO SELL AUBURN BEAUTY SIXES IN FRESNO. COMMISSION BASIS ONLY. R. M. PEACOCK, FRESNO, CAL.

WANTED—R. E. SALESMAN TO FOLLOW UP replies to ads. Opening of "Own Your Home Club" advertising and selling campaign. Strong sales organization. Splendid inducements to close prospects. Liberal commission. Strong recommendations or references required. Call, 9 to 10, Friday. GUY M. RUSH CO., 318 Story Bldg.

WANTED—SALESMAN WHO HAS ACTUAL EXPERIENCE IN SELLING LEATHER AND FINDINGS TO SHOE REPAIR MEN TO MAKE L. A. WONDERFUL OPPORTUNITY FOR RIGHT PARTY.
TANNERS LEATHER CO.,
134 NORTH LOS ANGELES.

WANTED—
EARN WHILE YOU LEARN.
Reliable men are wanted to sell the new policy that "Pays Five Ways." Sold only by the Pacific Mutual Life. Assets $50,000,000—52 years old. Liberal agency contract. Free salesmanship course. Call or address company, 545 S. OLIVE ST.

WANTED—MEN.
A conservative financial house wants an ambitious salesman to represent it. Experience not necessary, but good references required. A live worker can make $5000 a year. Address S, box 461, TIMES BRANCH OFFICE.

WANTED—SALESMAN, HIGH-GRADE REPRESENtatives, opportunity to make big returns, experience not essential, initiative necessary. Call and learn of a proposition that will interest you. HITCHCOCK COOPER & FELTNER, 665 I. W. Hellman Bldg.

WANTED—A LIVE REAL ESTATE SALESMAN with automobile, by an old established office. Must know the city. Pay good, commission. Right man can make good from the start. Call at 607 S. HILL ST., room 603.

WANTED—COMPETENT MAN TO HANDLE BUSIness leases, must come well recommended and be a thorough business man. A permanent and profitable position for the right party. 518 SECURITY BLDG.

WANTED—SALESMAN MANAGER, AUTOMOBILE experience, to take charge of branch house for corporation. Prefer some one who can make small investment. Address K, box 198, TIMES OFFICE.

WANTED—MANAGER WHO CAN HANDLE branch office, heart of Wilshire. Must be a $1500 month man. Don't apply if you are not. Apply 10:30 a.m. 939 Merchants' National Bank Bldg. Ask for MR. McCARTNEY.

WANTED—REAL OPPORTUNITY FOR A YOUNG and experienced business property real estate salesman. Must be able to handle big deals and be a closer. Address R, box 565, TIMES BRANCH OFFICE.

WANTED — A GOOD RETAIL SHOE SALESman, in town near Los Angeles. See MR. SPANGLER, Dennison Shoe Co., 945 S. Los Angeles st.

WANTED—HIGH-POWERED SALESMAN TO MAKE resales on first-class oil land proposition. Large list of purchasers. Address with full particulars, N, box 290, TIMES OFFICE.

WANTED — ADVERTISING SOLICITOR FOR one week's work, on fraternal organization programs. Must be quick worker. 410 MERCHANTS TRUST BLDG.

WANTED—DRAPERY SALESMAN FOR SAN DIego house. Must be first-class. Interview MR. HILL, 211 East Sixth, Wednesday and Thursday from 11 until 2 p.m.

WANTED—I HAVE THE LIVEST PROPOSITION in the city, any good man can easily make $15 per day. Inquire 316 MERCHANTS' NAT. BANK BLDG. 10-12, 4 to 5 only.

WANTED—FOUR REAL WORKERS, COLLECTING agency, experience, road work; commission only; $85 to $150 per week easily made by hustlers. 405 I. W. HELLMAN BLDG.

WANTED—2 LIVE REAL ESTATE SALESMEN FOR office in Hollywood; must know Hollywood values and have own automobile. Phone HOLLYWOOD 4309.

WANTED — SALESMAN FOR COTTON PIECE goods for California. Must have following. MAGEE LAFLIN MFG. CO., 432 4th ave., New York City.

WANTED—
STOCK SALESMAN.
With established clientele. Address S, box 564, TIMES BRANCH OFFICE.

WANTED—SALESMAN; I HAVE BEST SELLER in town; live man can make $10 or $15 a day. Apply between 9 and 12, 520 GRANT BLDG.

WANTED — FIRST-CLASS AUTOMOBILE SALESman who can make a small investment in old firm at excellent wage. Eight-hour day.

WANTED—EXPERIENCED DRY GOODS SALESman for town near Los Angeles. Address S, box 472, TIMES BRANCH OFFICE.

WANTED—FOR A NEW QUICK SELLING ARTIcle, choice of territory, no capital required. Call 1 to 4, 3864½ S. BDWY. Room 462.

WANTED—SOLICITORS FOR CITY WORK. 301 EQUITABLE BANK BLDG.

Trades.

WANTED — RADIO OPERATORS NEEDED. Wireless telegraphy offers young men fine opportunities to see the world while earning $125 to $175 a month and living expenses. Begin day or evening course now at Y.M.C.A. RADIO SCHOOL. (See Inst. Course.)

WANTED—JEWELER.
Manufacturing jeweler and engraver, one who can design and do 1st-class work. This is an up-to-date light and airy workshop, steady work and the top pay. Call any time. M. D. LIPTON, [illegible] Pike, Long Beach.

WANTED—PRESSER.
Part time, days or evenings, on ladies' and gents' garments; careful rather than rapid work. VALENTINE'S DYE SHOP, 2486 W. Washington st. Phone 72181.

WANTED—AUTO MECHANIC FOR SHOP FOREman of old established auto sales corporation. Must be thoroughly experienced and make small investment. Address X, box 288, TIMES OFFICE.

WANTED—CARPENTERS, GOOD MEN ONLY, long job. 432 LUCERNE BLVD., 6 blocks west of 4th and Western.

WANTED—CARPENTERS' HELPER. 432 LUCERNE BLVD., 6 blocks west of 4th and Western.

WANTED—FIRST-CLASS PAINTERS AND PAPERhangers, steady work. GRAFF, 1022 W. Washington st. 24198.

WANTED—NIGHT ENGINEER, RUBBER FACtory, start work 6 p.m., 9 hours. GEO. W. ENO RUBBER CO., 1626 S. L. A.

WANTED — 3 CARPENTERS; MUST BE MEchanics, $7 day. 3980 WISCONSIN PLACE, W. 39th st. car.

WANTED — EXPERIENCED AUTOMOBILE MEchanic. See MR. PATTERSON, BARNARD & TEABOLDT, 815 S. Figueroa.

WANTED—YOUNG MAN, EXPERIENCED IN stock work. Must be familiar patent medicines. Apply 927 S. L. A.

WANTED — 4 GOOD CARPENTERS, 2130 VISTA DEL MAR AVE. Take Hollywood car, get off Gower st., walk 3 blocks north and 1 block west.

WANTED—FIRST-CLASS CARPENTER, CONTRACT or day, labor bungalows. Apply 4530 S. BUDLONG AVE.

WANTED—HELP—Male.
Trades.

WANTED—
CARPENTER.
GENERAL WORK ABOUT
SHOE STORE,
STEADY JOB.
FURNISH OWN TOOLS.
APPLY AT ONCE
SEE MR. MAHER,
WESTERN SHOE STORE,
227 S. BROADWAY.

WANTED—
AT ONCE.
TWO FIRST-CLASS
STATIONARY OR GOULD TOP WOODWORKERS
PERMANENT POSITION
TO RIGHT MEN.
TWO BRASS WORKERS
OR FIXTURE MEN.
TWO PAINT SHOP ASSEMBLERS,
DON LEE COACH & BODY WORKS,
LOS ANGELES AND PICO.

WANTED—
EXPERIENCED
A. C. & D. C.
ELECTRIC SWITCHBOARD
OPERATOR.
APPLY
645 S. HILL,
ROOM 8.

WANTED—
FIRST-CLASS SHEET METAL WORKERS ON AUTOMOBILE BODIES.
MUST BE ALL-AROUND MEN.
NO OTHERS NEED APPLY.
SPLENDID OPPORTUNITY FOR RIGHT PARTY.
SEE MR. HAFFNER,
720 E. MARKET ST.
MOTOR TRANSIT CO.

WANTED—MACHINISTS, 5 MACHINISTS WHO CAN OPERATE MACHINE TOOLS, 72c. STEADY WORK YEAR ROUND. MARRIED MEN PREFERRED. LIVING CONDITIONS GOOD. COMFORTABLE MODERN HOUSES AT REASONABLE RENT. ONE HUNDRED FIFTY MILES FROM LOS ANGELES. NO LABOR TROUBLE. APPLY AMERICAN TRONA CORPORATION, 721 SOUTH SPRING STREET.

WANTED—
LABORERS $4.00
ROOM 806, 643 S. OLIVE.
BUREAU OF LIGHT AND POWER
MORNINGS 8 TO 9:30.

WANTED—
EXPERIENCED CABINET MAKERS. APPLY SUPERINTENDENT,
THE BROADWAY DEPARTMENT STORE.

WANTED—
ROUGH CARPENTERS, $5 PER DAY.
APPLY 813 CENTER ST.

WANTED—TWO REAL ESTATE SALESMEN FOR Hollywood and Wilshire sections. Must furnish own car. Nothing but a live wire need apply. Experience not necessary, we furnish the prospects, and if you have the ability to sell you can make money.
HEINSEN & BRADBURN,
515 N. Western ave. 560787.

WANTED—A-1 COFFEE CAKE BAKER. APPLY PIG'N WHISTLE, 224 S. Broadway.

WANTED—BRICK BURNER FOREMAN. MUST be thoroughly experienced and capable of handling Mexican labor. Good wages and steady job with large company near Lomoc. Apply MR. SWEET, Public Employment Bureau, 212 Court st., or phone Bdwy. 6624.

WANTED—SHIP CARPENTERS, SHIP JOINERS, machinists, pipefitters and plumbers, to do work on steamships Harvard or Yale, on or about July 1st. Application will be received now. R. J. CHANDLER SHIPBUILDING CO., Wilmington, Los Angeles Harbor.

WANTED — EXPERIENCED CARPET CUTTER and layer for large San Diego house. Permanent position. Good pay. See MR. HILL at 211 East Sixth, Wednesday and Thursday from 11 until 2 p.m.

WANTED—5 NON-UNION CARPENTERS TO GO to Arizona. Must be good finishers. Plenty of work and good wages. Transportation refunded. Inquire ROOM 107 HOLLENBECK HOTEL, 1 to 6 p.m.

WANTED—CARPENTER FOR GENERAL WORK around industrial plant. Nine hours per day. Steady job year around. Apply stating wages expected and references. Box 186, ARCADE STATION, Los Angeles, Cal.

WANTED—CARPENTERS SETTING WINDOW frames and form work, $6.50 per day. Apply 118 N. BDWY., rear of Times Bldg.

WANTED—2 OR 3 ACTIVE MEN, WILL TEACH the process of dehydration of fruit and vegetables, the new industry, small pay while learning. INTERNATIONAL DEHYDRATOR CO., 1001 Citizens' National Bank Bldg.

WANTED—FINISHER IN JAPANS AND ENAMels, first-class man on air brush; first-class man that can turn out the work gets first-class wages. Apply at 620 E. ANAHEIM ST., Long Beach, Cal.

WANTED—3 MECHANICS' HELPERS AND 3 millwrights' helpers at $5, for cyanide plant at Daggett, Cal. Call CALICO MINING & MILLING WORKS, 1208 Hibernian Bldg.

WANTED — MAN FOR GENERAL CARPENTER work and painting, by month. Call at 518 MARSH-STRONG BLDG.

WANTED—BY LARGE MANUFACTURER, YOUNG man for carton window trimming for L. A. and surrounding territory. Permanent position. Address S, box 374, TIMES BRANCH OFFICE.

WANTED — CARRIAGE WOODWORKERS AND painters at once. Steady job. FRANK NOGUES CARRIAGE & AUTO WORKS, 227 E. Market st. Phone Pico 586.

WANTED — EXPERIENCED AUTOCAR TRUCK driver for two weeks only; beginning Monday, July 12; wages $25 per week. BURDETTE OXYGEN COMPANY, South 454.

WANTED—CARPENTERS BY DAY AND CONtract. See F. J. LEAVER & CO., 1670 E. 20th, South 597.

WANTED—TWO FIRST-CLASS CARPENTERS, UNderstand cement work, at beach. $8 and bonus. 801 SAN PEDRO ST.

WANTED—4 FINISH AND 8 ROUGH CARPENters. Apply at 1201 VAN NUYS BLDG., corner 7th and Spring.

WANTED—FIRST-CLASS CABINET MAKER. Steady work. 1121 QUINCY ST., near West Adams and Hoover.

WANTED — MACHINISTS AND APPRENTICES. Apply COMMERCIAL ENGINE CO., 2424 Porter st., near Ninth and Santa Fe.

WANTED—PRESS FEEDER, PLATEN AND CYLinder. JOHNSTON PRINTING CO., Hermosa Beach. Phone 75.

WANTED — COMBINATION LINOTYPE OPERAtor and floorman, $36. REVIEW, Hermosa Beach. Phone 75.

WANTED — MANUFACTURING JEWELERS. SOUTHWEST GEM & JEWELRY CO., 426 Metropolitan Bldg.

WANTED—BAKER'S HELPER, ONE WITH EXperience on cakes preferred. Apply L. J. CHRISTOPHER, 21st and Los Angeles st.

WANTED—2 EXPERIENCED MEN TO MAKE automobile fenders. CARTER AUTO WORKS, 1224 South Hope.

WANTED—ELEVATOR OPERATOR (ELECTRIC). Immediately, good wages. Apply to STARTER, Pacific Electric Bldg., 6th and Main.

WANTED — EXPERIENCED MECHANICAL draftsman. Apply, stating age, qualifications, salary, etc., to BOX 156, ARCADE POSTOFFICE.

WANTED—GOOD ROUGH CARPENTER. APPLY 1601 COURTNEY AVE., 4 blocks west Gardner Junction. Call South 940.

WANTED—EXPERIENCED HOIST MAN TO OPERate electric hoist. See J. C. CLAUSEN, 1316 Washington Bldg.

WANTED — 5 CEMENT FINISHERS. APPLY Thursday 8 a.m. ready for work. 400 N. WESTERN. Walter Slater Co.

WANTED — FIRST-CLASS JOB COMPOSITOR. Apply BEHRENDT PRESS, 414½ S. Broadway.

WANTED—ONE ALL AROUND AUTO PAINTer and finisher. Apply 1953 S. L. A.

WANTED—EXPERIENCED FURNITURE FINISHer. COLYEAR'S, 500 S. Main.

WANTED—TAILOR. FIRST-CLASS COAT MAKER. Steady work. Apply 129½ NO. BROADWAY.

WANTED — FIRST-CLASS FRAMING CARPENters $8 per day. 1058 N. ST. ANDREWS PL.

WANTED—AUTO TRIMMER, ALSO HELPER, APply ready to work, 2216 CENTRAL AVE.

WANTED—CARPENTERS. ASSOCIATED GENERAL CONTRACTORS, 430 Douglas Bldg.

WANTED—2 FINISH CARPENTERS AT 4280 DENKER AVE., Wednesday a.m.

WANTED—FIRST-CLASS AUTO FINISHER. INQUIRE 117 W. 16TH.

WANTED — EXPERIENCED DRAPERY MAN. JAFFELL MYERS CO., 598388.

WANTED — WRINGER MAN, EXPERIENCED. EXCELSIOR LAUNDRY, 424 S. Los Angeles.

WANTED—MEAT CUTTER. MUST BE THORoughly exp. 500 S. HILL.

WANTED—CABINET MAKERS, GOOD WAGES. SCHIEFER & SONS, San Diego, Cal.

Hotel, Restaurant, Club.

WANTED—BUS BOY. APPLY IMMEDIATELY. No Sunday work. LA PALMA CAFETERIA, 511 W. 3rd.

WANTED—HELP—Male.
Hotel, Restaurant and Club.

WANTED—FIRST-CLASS HEAD WAITER FOR country club, one that can handle help at large parties and take orders for parties and give prices for same. Single man preferred. Steady job. Address H, box 263, TIMES OFFICE.

WANTED — LUNCH COUNTER WAITERS, pantrymen, kitchen help, out of town, $65, room and board free fare. Under 45 years. Apply 770 S. ALAMEDA.

WANTED — COPPER PLATE ENGRAVER. EXceptionally good opening for a strictly first-class man. For particulars, address 165 SOUTH PASADENA AVE., Pasadena.

WANTED — KITCHEN HELPER 6 DAYS A week. Call 7 a.m. 6307 ROMAINE opposite Metro Studio.

WANTED — COLORED MAN FOR GENERAL housework; must be good cook; references required. Call 6429 YUCCA, or Phone Holly 2890.

WANTED—GOOD WAITERS, BUS BOYS, EXperienced vegetable man. ROMA CAFE, 616½ S. Hill.

WANTED—ELEVATOR MAN. STILLWELL HOTEL, 838 S. Grand.

WANTED — EXPERIENCED HOUSEMAN, $100 month. Apply at once. HOTEL WESTMINSTER.

WANTED—WAITER. CALL 110 N. MAIN.

Professions and Vocations.

WANTED—VULCANIZING AND TIRE REPAIR men are in demand. This is a business of the minute, affording splendid opportunity. If you really want to learn the business right the Y.M.C.A. AUTO SCHOOL teaches repairs and rebuilds. Start now. Y.M.C.A. Auto School and Repair Shop, 731 S. Hope. Day or evening.

WANTED—CHEMISTRY AND ASSAYING OFFER fine opportunities. Enroll now for day or evening course at Y.M.C.A. TECHNICAL SCHOOL. (See Inst. Course.)

WANTED — PRIVATE TUTOR IN LATIN, French and geometry, for 2 months. Phone 35581.

Farm and Garden.

WANTED—MARRIED MAN FOR 40-ACRE RANCH, San Fernando Valley. Must understand handling young citrus trees, apricots, and be able to drive tractor. Man must be energetic, willing worker and thoroughly trustworthy. To capable man have permanent position at $100.00 per month, including living quarters. Apply by letter only.
F. O. WELLS,
6548 Sunset Blvd., City.

WANTED—A WORKING FOREMAN FOR A WALnut and orange ranch. Must understand handling large quantities of water, getting work out of men, speak Spanish preferred, and milk cows. State salary and references.
Address
O'BURN BURKE, Rivera, Cal. (L. A. Co.)

WANTED—MARRIED MAN TO WORK ON LEMon grove near Santa Monica. Small house, water and wood furnished. Wages $100 per month. MR. EVANS, 1023 Investment Bldg.

WANTED—MAN TO WORK ON ORANGE AND walnut ranch. Must have experience in irrigation. $70 per month and house. Address S, box 402, TIMES BRANCH OFFICE.

WANTED—MAN TO CARE FOR YARD AND EVery two weeks do two hours' housework in exchange for furnished room over garage. Gas plate. May cook. 568728.

WANTED—A GARDENER; ONE THAT IS ALSO a handy man; $60 mo., room and board. ST. CATHERINE'S HOSPITAL, Santa Monica.

WANTED—MILKER, SMALL DAIRY, 16 COWS. Must be good, not afraid of work. Address S, box 468, TIMES BRANCH OFFICE.

WANTED—HELP—Female.
Miscellaneous.

WANTED—
WOMEN CAR CLEANERS, WHITE,
AT SHERMAN AND LONG BEACH.
STEADY WORK. FREE TRANSPORTATION TO AND FROM WORK.
PACIFIC ELECTRIC RAILWAY.
Apply Room 202, P. E. Bldg.

WANTED—AT HAMBURGER'S,
WOMAN FOR DRAPERY WORKROOM.
APPLY SUPT.'S OFFICE,
THIRD FLOOR.

WANTED—BKPR., GENERAL STORE, SMALL town 12 miles out, fair starting salary, good advancement; good position. Good bkpr., full charge, wholesale produce, $110. Steno., local institution, $75, room, board. Steno. mfg. $100 or more. Various other steno., wholesale, etc., $90-$100. Typist, learn fire ins., $75, fine opening. Asst. Bkpr., some steno., $75, rapid advancement. Young asst. bkpr., $70. Cashier, drugs, or barber shop exp. preferred. "BETTER REGISTER." F. S. BEAVIS, Agency for "EVERYTHING HUMAN FOR THE OFFICE." Investment Bldg.

WANTED—STENO., SAN JOAQUIN VAL. $100
BK.-KP., steno., mod. 27, chg. small ofc. $100
STENO., fam. specifications $100
STENO., exp. insurance $100
STENO.-BK.-KP., small downtown ofc. ....[illegible]
STENO., downtown ofc., learn dictaphone ....[illegible]
STENO., knowledge book-keeping $75
REMINGTON TYPIST
CLERK, good figures under 30 ....$85
THE PACIFIC AUDIT & SYSTEM CO., INC. 802 Story Bldg. (Agency.) 6th and Broadway.

WANTED—
Cook and helper, ranch, $160, R.&B.; ranch cooks, $60, R.&B.; ranch cook, $70, R.&B.; cook, school, $75, R.&B.; or $50, R.&B. and school child. 10 waitresses for R.R., $50, R.&B.; cook, sanitarium, $75, R.&B.; chambermaid and waitress, sanitarium $50, R.&B.; counter girl, city, $50 and meals; cook's helper, Catalina, $50, R.&B., cook, sanitarium, $70, R.&B. Calls for all kinds of help. HUMMEL BROTHERS AGENCY, 116 E. Second.

WANTED—STENOGRAPHERS.
Our INTENSIVE TRAINING METHODS insure the best and quickest preparation for good STENOGRAPHIC AND SECRETARIAL POSITIONS. Day and evening classes. (See Inst. ad.) COMMERCIAL EXPERTS' TRAINING INSTITUTE, Grosse Bldg., 6th and Spring sts.

WANTED — SECRETARY-STENOGRAPHER, $125. BOOK-KEEPER-STENOGRAPHER, $115. An all around general office assistant, local girl, $105.
EDUCATIONAL EXPERT COMPANY,
Suite 704 Haas Bldg. (Agency.) Broadway at 7th. Main 5080. Established 1900. 15965.

WANTED—HOTEL COOK, SUBURBAN RESORT, $30 week and found; man and wife, cook and helper, $140; waitress, $40 and found; silver and glass, $15 week; family cooks, city and beach, $85 and $90; family waitress, $75; man and wife, cook and caretaker, $130. HAWLEY EMPLOYMENT CO., 254 S. Broadway.

WANTED—COOK, SECOND MAID, COUNTRY, $75, $65; another, city, $75, $60; couple, cook, butler, $150; personal maid, $100; cook, beach, $75; second maid, $60; many generals, $60, $75. BONDED SERVICE, 408 Chamber Commerce.

WANTED — I WISH I COULD HAVE NICE clothes and lots of them, but I can't do it on $13.50 per week. Possibly you only have $13.50 to sell. Get more commercial value to sell. Call 63877. 625 BLACK BLDG. (See Ins. Ad.)

WANTED — IF I COULD SPEAK SPANISH I would learn to write it in shorthand and draw a double salary. Bell shorthand writes both English and Spanish without change. Office, 625 BLACK BLDG. (See Ins. Ad.)

WANTED—EXPERIENCED STENOGRAPHER AND one dictaphone operator for medical department, also qualified as stenographer preferable in large insurance office. Knowledge of workmen's insurance helpful. Apply 403 CALIFORNIA BLDG.

WANTED—WOULD YOU LIKE TO BE INDEpendent? Have your own money, and lots of it? If so, take the easiest and quickest commercial training in Los Angeles, that is BELL. 625 BLACK BLDG. (See Ins. Ad.)

WANTED — MOTHERS, YOUR DAUGHTER should be a finished, A1 stenographer during her vacation. She will be if you enroll her in the BELL SCHOOL, 625 Black Bldg. (See Ins. Ad.)

WANTED—YOUNG LADY FOR REAL ESTATE and business opportunity office. One who can operate typewriter, not much experience necessary. 1001 BLACK BLDG., corner 4th and Hill.

WANTED—$30 WEEKLY UP, HOME WORK. EXperience unnecessary, everything furnished. Send self-addressed stamped envelope for free particulars. KURN CANDYMAKERS CO., Philadelphia, Pa.

WANTED — WRITE, PHONE OR COME IN and get the alphabet. It is our hardest lesson. You will memorize it in 15 minutes. Free. 63877. 625 BLACK BLDG. (See Ins. Ad.)

WANTED—$13.50 IS THE MINIMUM WAGE paid, why don't you make it $25? Bell Shorthand will raise it to that figure in 3 months. Office 625 BLACK BLDG. (See Ins. Ad.)

WANTED—FOR MOVIES, TEN REAL GOOD looking girls for comedy picture, also amateurs considered. Call 802 MAJESTIC THEATER BLDG.

WANTED—SUBSCRIPTION SOLICITORS FOR A national magazine. Special 60-day offer that will coin you money. Address S, box 490, TIMES BRANCH OFFICE.

WANTED—YOUNG LADY, IF YOU WANT A fine paying position and would like a temporary position while studying, call at the office, 625 BLACK BLDG. (See Ins. Ad.)

WANTED—ANY PERSON POSSESSING A COMmon school education to know that they can become expert stenographers by taking Bell Shorthand. 63877. (See Ins. Ad.)

WANTED—STENO-BOOKKEEPER, CITY $110
Ledger clerk $100
Steno-bookkeeper, city $100
HUMMELL BROTHERS (Agcy.) 334 Higgins Bldg.

WANTED — NEAT APPEARING, AMBITIOUS young women can earn from $25.00 to $45.00 weekly. Short hours if desired. Apply 500 CHAMBER COMMERCE BLDG., 11 to 3 only.

WANTED — NURSEMAID TO CARE FOR 13-months-old child; fine pay; considerate treatment; good opportunity. Address L, box 180, TIMES OFFICE.

WANTED—YOUNG WOMAN ATTENDING SCHOOL will work in home mornings, evenings, Saturdays and Sundays for board, room and $15 per month. CALL 63193.

WANTED — FOREIGN TRADE CALLS FOR Spanish. Do you speak it? Write it? Yes? Learn to write it in Bell Shorthand and draw a double salary. 63877. (See Ins. Ad.)

WANTED—WOMEN FOR LIGHT HOUSEWORK, 4 hours every morning except Sunday, $7, car fare and Dinner. Address N, box 276, TIMES OFFICE.

WANTED—ARE YOU FITTED FOR THE BUSIness world, should your present source of income cease? Take BELL and be fortified. 63877. (See Ins. Ad.)

WANTED—NEAT MIDDLE-AGED WOMAN TO wait on elderly lady, who is unable to walk, but otherwise well, and assist maid by doing some light housework. 72554.

WANTED — LEARN BEAUTY CULTURE, MANIcuring. FLORENTINE HAIRDRESSING COLLEGE, 227 Mercantile. See educational.

WANTED—HELP—Female.
Miscellaneous.

WANTED—COOK AND KITCHEN MAID, MONtecito, $85 and $60; employer here; cook, Coronado, $75; cook and second maid, country home, $75 and $65; cook, Santa Monica, $75-$80; others, $65-$70; couple, general and gardener, chauffeur, 2 adults, Pasadena, $150; experienced lady's maid, $75; prefer one who understands beauty work; cook and dining-room ranch, $85; salad maker, $18; head waitress, cafe, $75-$80; Swiss governess, $75; cook and butler, city, 2 in family, $125 to $140; housegirls, $50 to $75; China cook, camp, $100-$125.
MRS. PATTEN'S EMPLOYMENT AGENCY,
Room 416 Byrne Bldg., 253 S. Broadway.

WANTED—
Eight year old brown eyed girl, must resemble Miss Dorothy Phillips. Apply 5 p.m. today to MR. BUEQUET, assistant to Mr. Holubar, Hollywood Studios.

WANTED—UNINCUMBERED LADY, 21 TO 35, to answer apartment phone and other light work. Room, board and fair compensation. Address S, box 400, TIMES BRANCH OFFICE.

WANTED—TICKET SELLER FOR SUNDAY afternoons. Permanent. Address N, box 274, TIMES OFFICE, giving phone number.

WANTED—LADY TO ASSIST EVENINGS EXchange for room, board and free scholarship stenography, book-keeping. 356 WILCOX BLDG.

WANTED—JANITRESS, BIG SNAP. 3 FURNISHED rooms, 3 hours' outside work daily; extra pay for extra work. 232 N. GRAND.

WANTED—MARKER AND DISTRIBUTOR. APPLY ONTARIO LAUNDRY, 401 N. Euclid ave. Phone PACIFIC 111.

WANTED—SEVERAL GIRLS EXPERIENCED IN packing candy. Steady work. Beginning at once. Apply 768 MERCHANT ST.

WANTED — LEARN HAIRDRESSING, MARCEL waving, hair mfg. LEADER COLLEGE. Est. 19 years. 228 Mercantile Place. (See Inst. adv.)

WANTED—YOU COMPLAIN OF HARD WORK, NO money. Did you ever try Bell? It costs nothing. 63877. (See Ins. Ad.)

WANTED—SERVICES OF AN EXPERIENCED switchboard operator in exchange for an apt. Call WIL. 5050, or 50032.

WANTED—MANICURIST, MUST DO HAIR WORK. ANGELES HOTEL BARBER SHOP.

WANTED—TEACHERS, CAL., ARIZ., NEV., PAC. TEACHERS' AGENCY, 331 Mason Bldg.

WANTED — NURSE FOR SANATORIUM WORK. Call at 518 MARSH-STRONG BLDG.

WANTED—COMPETENT CHILD'S NURSE. 324 S. HOBART BLVD. Phone 566414.

Store and Office.

WANTED—
PARLOR WAITRESSES.
EXPERIENCED OR INEXPERIENCED.
ALSO ASSISTANT HEAD WAITRESS.
SEE MR. PETTY,
QUINBY'S CALIFORNIA CHOCOLATE SHOP,
217 W. 6TH ST.

WANTED—
BOOKKEEPER, lumber experience $150
Sec'y-executive, start $125
Steno. clerical, north $125
Burroughs Posting Machine operator ....open
Bkpr.-steno., legal $125
A-1 dictaphone operator $110
Asst. bkpr. typist $85
Cashier-typist $100
Steno. Good beginner $85
A-1 typist, start $80
Multigraph operator $80
Policy writer $100
LOS ANGELES COMMERCIAL SERVICE (Agcy.) 429 Van Nuys Bldg., 7th and Spring sts.

WANTED—TEMPORARY STENOGRAPHERS FOR Remington, L. C. Smith and Underwood machines. Best salaries, permanent stenographers, banks, wholesale, corporations, retail houses. STENOGRAPHERS out of town, mining, banks, wholesale.
STENOGRAPHERS, billers, dictaphonists, typists.
BURROUGHS BOOK-KEEPERS, Elliott-Fisher girls, many positions.
CLERICAL GIRLS, file clerks, book-keepers, ledger clerks, etc.
MISS LONG.
Reference Association (Agency.) 400 Central Bldg.

WANTED—
EXPERIENCED SALESWOMAN
FOR
NOTION DEPARTMENT.
APPLY
J. M. HALE CO.,
341 S. BROADWAY.

WANTED—DICTAPHONE OPERATOR $85
A-1 TYPIST, tmpy. 2 mos. $100
LIGHT STENO-CLERICAL ASST $100
STENO, tempy. for 1 mo. $90
LEGAL STENO. $115
CLERICAL ASST. downstairs $65
STENO. library or publishing exp. $100
STENO-SECRETARY, executive ability ....$110 start.
EMPLOYERS SERVICE BUREAU (Agency.) 415 Merritt Bldg., 8th and Broadway.

WANTED—PRIV. SECRETARY-EXECUTIVE $125
MACHINE BOOKKEEPER $100
STENOGRAPHER-MULTIGRAPH OPER. $100
GENERAL OFFICE, insurance experience $100
ELLIOTT-FISHER BILLER $90
CASHIER $80
BOOKKEEPER-STENOGRAPHER $90
DICTAPHONE OPERATOR $85
BUSINESS MENS CLEARING HOUSE (Agency.) 518 Security Bldg., Cor. 5th and Spring st.

WANTED—CORRESPONDENT, ONE EXPERIENCED in agency house preferred. Handle complaints, do general correspondence, keep salesmen in line, etc. Give full particulars first letter, age, where and kind of work you have done, salary expected. Address S, box 487, TIMES BRANCH OFFICE.

WANTED—A COMPETENT MEDICAL STENOgrapher, permanent position. State fully your qualifications and give name of one or more physicians by whom you have been employed. Address S, box 457, TIMES BRANCH OFFICE.

WANTED — FIRST-CLASS STENOGRAPHER BY well established real estate firm. Starting salary $160 per month. Do not answer unless thoroughly qualified. Address S, box 459, TIMES BRANCH OFFICE.

WANTED—GIRL FOR FILE CLERK, FOLD CIRculars, etc. Must be rapid and experienced. Give full details, age, etc., first letter. Salary $15.00 to start. Address T, box 470, TIMES BRANCH OFFICE.

WANTED—REFINED YOUNG LADY FOR DENTAL assistant. Must be of good appearance, able to do typewriting. Dental experience unnecessary. Address P, box 547, TIMES BRANCH OFFICE.

WANTED — EXPERIENCED YOUNG LADY STEnographer and book-keeper, permanent position with opportunity. Apply by letter stating experience and salary expected. PACIFIC COAST TALCUM CO., 2149 Bay st.

WANTED—STRONG YOUNG LADY TO ASSIST IN physician's office. Small remuneration to start. Chance for advancement. Address H, box 202, TIMES OFFICE.

WANTED—YOUNG WOMAN TO ASSIT IN OFFICE. Typewriting and stenography required. Call TIMES CREDIT DEPT.

FRANCES C. BRUNETTE COME HOME WE ARE all worried. I need you honey. J. F. BRUNETTE.

WANTED—FIVE GIRLS TO ASSIST IN MY office in exchange for Complete Secretarial Course. Experience not necessary. F. D. MACKAY, Mgr., Mackay Business College, Ninth and Main.

WANTED—STENOGRAPHER WHO HAS KNOWLedge of book-keeping. Make your applications in own handwriting, with references. State salary expected. Address R, box 13, TIMES OFFICE.

WANTED—COMPETENT SWITCHBOARD OPERator, one capable of handling busy board, knowledge of clerical work, essential. Give age, references and telephone number in applications. BOX A, Arcade Station.

WANTED — GIRL FOR GENERAL CLERICAL work in well-established industrial plant, close in. Apply 502 MARSH-STRONG BLDG., between 9 and 10. Don't phone.

WANTED—YOUNG LADY TO ANSWER PHONE in doctor's office, exchange for free course stenography-book-keeping. 356 WILCOX BLDG.

WANTED—EXPERIENCED SODA GIRL, 817 AND lunch, also parlor girls. Apply THE METROPOLITAN, 449 S. Broadway.

WANTED—STENOGRAPHER, FEW AFTERNOONS weekly. 1717 ST. JAMES COURT, Hollywood.

WANTED—THOROUGHLY EXPERIENCED SALESlady for bakery department. 500 S. HILL.

WANTED—EXPERIENCED GIRL TO WORK IN confectionery store. 4729 MONETA AVE.

WANTED—EXPERIENCED CASHIER. CALL L. A. CAFE, 415 S. Spring.

WANTED—AN EXPERIENCED CANDY GIRL, $17 a week. Avalon, Cal. Call 25168.

Sale-women and Solicitors.

WANTED—SALESWOMEN TO SELL A PATENTED household necessity. Can make better than $10 daily. House-to-house. No experience or money necessary. 315 BROCKMAN BLDG., city.

WANTED—EXPERIENCED SALESWOMAN FOR corsets and muslin underwear, near Los Angeles. Address S, box 473, TIMES BRANCH OFFICE.

Trades.

WANTED — EXPERIENCED CHOCOLATE DIPpers, and candy box packers, highest paid wages. Apply CLOVER LEAF CHOCOLATE CO., 1271 W. First st., Long Beach.

WANTED — EXPERIENCED MARKER AND DIStributor. Best wages. AMERICAN LAUNDRY, 11th and Los Angeles sts.

WANTED — EXPERIENCED OPERATORS, ALSO FINISHERS ON LADIES' KHAKI BREECHES, SKIRTS AND MIDDIES. EVERY WOMAN'S GARMENT CO., 1321½ S. SPRING.

WANTED—EXPERIENCED CANDY GIRL, TAKE charge small candy dept. No night or Sunday work. Apply PIN TON, 519 W. 7th street.

WANTED—2 LADY CLOTHES IRONERS, ONE TO learn to operate and press, one marker and sorter. Apply 401 E. 8TH ST.

WANTED—MILLINERY MAKERS, EXPERIENCED only. Good pay, steady position. NEW YORK MILLINERY, 434 S. Hill.

WANTED—EXPERIENCED MAKERS FOR WHOLEsale millinery manufacturers. Good pay. M. SCHAUMER & SON, 234 S. Broadway. Room 300.

Household and Domestic.

WANTED—WOMAN TO CARE FOR HOUSEHOLD. 2 adults. Would prefer a refined woman who would be a companion. Call WEST 3880 after 10 a.m.

WANTED—MIDDLE-AGED LADY FOR LIGHT housework, 2 in family, good home to right party. 508 S. WESTERN AVE. 560023.

WANTED—COMPETENT WHITE GIRL, COOKING, downstairs work; good wages. 3921 W. SEVENTH ST., mornings. Small family.

WANTED — WOMAN FOR GENERAL HOUSEwork, three days a week. Address S, box 497, TIMES BRANCH OFFICE.

WANTED—HELP—Female.
Household and Domestic.

WANTED—MIDDLE AGED WOMAN FOR HOUSEwork, in family of 3 adults, at Sierra Madre. No children. No washing. Very comfortable home and pleasant home for right woman, $35. Apply for particulars between 9 a.m. and 10 a.m. at 1018 BROCKMAN BLDG., Los Angeles.

WANTED — WOMAN, COOKING AND HOUSEwork, German preferred, small bungalow, two persons; on car line, just outside Pasadena. State wages expected. References. BOX 1, TIMES OFFICE, Pasadena.

WANTED—HOUSEKEEPER, ONE WHO CAN COOK and serve in family of 2 adults and 1 baby. Must be neat and healthy and love babies. Excellent permanent home and wages to right woman. Call 1244 4TH AVE. West 2707.

WANTED—BY COUPLE, BOTH EMPLOYED, EXperienced girl for general housework, in small flat. Must be good plain cook. Wages $50. Apply 601 W. WASHINGTON.

WANTED — TWO SISTERS OR FRIENDS FOR downstairs work and cooking, one for upstairs work and assist in care of 2 children. SOUTH PASADENA 35918.

WANTED — MAID, GENERAL HOUSEWORK, 8-hour day; may sleep home; good pay; fair, square treatment; splendid chance. Address L, box 138, TIMES OFFICE.

WANTED—BY ELDERLY COUPLE, WOMAN FOR general housework. Light work, no entertaining. Call 1078 WEST 6TH ST., between 11 a.m. and 1 p.m.

WANTED — A WHITE GIRL FOR GENERAL housework and some assistance with very small children; no washing, best wages. 2744 W. 8TH. 550656.

WANTED—GIRL TO GET LUNCH AND DINNER and do general housework during the day; small flat; adult family of three. Work easy; no laundry; pay right. Phone 550040 after 7.30 p.m.

WANTED—RELIABLE WOMAN FOR LIGHT housework and willing to take charge in my absence. No cooking or laundry, good home to right party. Call 601 S. VERMONT, mornings.

WANTED—WOMAN TO DO HOUSEWORK FOR family of two. Apply from two to seven p.m., 1263 HYPERION AVE. Take Hollywood car to Sanborn ave., walk one block east.

WANTED—WOMAN FOR COOKING AND DOWNstairs work. 8 room house. $40 to $50 a month; no laundry; good home. Apply 2812 DALTON AVE.

WANTED—COMPETENT WOMAN FOR GENERAL housework. Five in family. Good wages. Address MRS. C. E. SEARES, P. O. box N, Whittier, or phone 3751, Whittier.

WANTED—RELIABLE WOMAN TO ASSIST WEEK days from 9 to 5 with care of 2 children and some housework. Wages $50. 73003. 1624 GRAMERCY PLACE.

WANTED—YOUNG GIRL TO ASSIST IN HOUSEwork and care of child at Hermosa Beach. No cooking.
WALTER H. BUTLER, 300 Metropolitan Bldg.

WANTED—MIDDLE AGED WOMAN TO CARE for two small children, room and board provided. 579777. No Sunday work.

WANTED—EXPERIENCED COLORED GIRL FOR general housework. Call 958 S. BONNIE BRAE between 9 and 11 a.m.

WANTED—WOMAN FOR LIGHT HOUSEWORK, congenial family. For full particulars, call VERMONT 2102 before 2 o'clock Thursday.

WANTED—EITHER WHITE, COLORED OR JAP. girl to care for child 18 months old and assist with light housework. PHONE 75877.

WANTED—COMPETENT MAID FOR COOKING and general housework, 2 adults and one child; 6-room flat, wages $45-$50. 52516.

WANTED—WOMAN ASSISTANT, LIGHT HOUSEwork in small family, good wages and home to right party. 433 S. WILTON PLACE.

WANTED—COMPETENT GIRL FOR DOWNstairs work and cooking. Two adults, 2 children. 351318, South Pasadena.

WANTED — WOMAN TO ASSIST WITH LIGHT housework, and to give some assistance to semi-invalid not confined to her bed. 39318.

WANTED—NEAT RELIABLE MAID FOR GENeral housework and plain cooking. No washing. Good wages. Phone WEST 5069.

WANTED—WOMAN FOR COOKING AND GENeral housework, no washing or ironing. $60 a month. 51240.

WANTED—EXPERIENCED WHITE MAID FOR general housework, 2 adults, wages $50; no washing; references required. WILSHIRE 1680.

WANTED—GIRL FOR GENERAL HOUSEWORK. Must be competent and good cook, 2 adults and child. 568339.

WANTED—WHITE MAID FOR GENERAL housework. Family of 4. 2 children. $60. PHONE 557869.

WANTED—GOOD GIRL OR WOMAN FOR GENeral housework, no laundry, $65 month. 56379. 736 S. HARVARD. W. 9th st. car. Call mornings.

WANTED—HOUSEKEEPER BY WIDOWER AND girl 3½. Call Thursday from 1 to 6 p.m., take San Pedro car. Call 407 E. 56TH ST.

WANTED—YOUNG OR MIDDLE-AGED WOMAN to assist as mother's helper. Holly 274. 5843 LEXINGTON AVE.

WANTED—WHITE WOMAN FOR LIGHT HOUSEwork, bungalow; good home, steady position. Wilshire 2360, 769 IROLO ST.

WANTED—MOTHER'S HELPER IN NEW BUNGAlow; pleasant room and bath. References. Western ave. car. 5052 ROSEWOOD. 567999.

WANTED—A GIRL FOR COOKING AND DOWNstairs work. Apply 1201 S. ALVARADO. West 4095.

WANTED—WOMAN TO DO GENERAL HOUSEwork for family of 3 adults. PHONE 554064.

WANTED—WOMAN TO HELP WITH COOKING and general housework, half of each day. 72137.

WANTED—EXPERIENCED WOMAN FOR GENeral house work at quiet beach; 2 adults. 24261.

WANTED—WOMAN FOR GENERAL HOUSEWORK, from 9:30 to 2:30. PHONE 52713.

WANTED—GOOD SECOND MAID. APPLY 2308 S. Figueroa. SOUTH 5358.

WANTED—COOK FOR FAMILY OF 5. REASONable wages. 837 SO. BERENDO.

WANTED — HOUSEKEEPER. THREE ADULTS. PHONE 53725.

WANTED—GIRL FOR GENERAL HOUSEWORK. Forty dollars. TEL. 73491.

WANTED — CHILDREN'S NURSE. REFERENCES required. Phone WEST 1795.

WANTED — WOMAN FOR HOUSEWORK. TWO children, no laundry. Phone 51764.

Hotel, Restaurant and Club.

WANTED—AN EXPERIENCED WAITRESS, $45 per month, room and board, one day off. Apply ALVARADO HOTEL, corner 6th and Alvarado sts.

WANTED — EXPERIENCED WHITE CHAMBERmaid. Apply WILLARD GEORGE HOTEL, 7th and Hope.

WANTED—EXPERIENCED WAITRESSES, GOOD position, steady work. W. M. HILD, 5515 Hollywood Blvd.

WANTED—GOOD STRONG DISHWASHER FOR small high-class tearoom, also refined waitress. Permanent. Apply 649 S. FLOWER. 62925.

WANTED—WOMAN OR GIRL TO HELP AND wait table, 10-1 p.m. Good wages. Pleasant place. 476 W. 16TH.

WANTED — A MATRON FOR BOYS' INSTITUtion. Wages $35, room, board and laundry. 54778.

WANTED—EXPERIENCED WAITRESSES. THE best wages in town. STERLING'S, 618 S. Broadway.

WANTED—AN EXPERIENCED WHITE CHAMbermaid. Apply WOODWARD HOTEL, 421 W. Eighth.

WANTED—LUNCH COUNTER WAITRESSES OUT of town, $65, room and board, free fare. Apply 770 S. ALAMEDA.

WANTED — EXPERIENCED SODA FOUNTAIN girl; none other need apply. THORNE DRUG CO., 301 South Hill.

WANTED—PARLOR GIRLS. $14 PER WEEK, good side money. PIN TON CONFECTIONERY, 519 W. 7th.

WANTED—EXPERIENCED GIRL OR WOMAN FOR lunch counter. No Sundays. Hoover Market, 7TH & GRAND AVE. Stall B, 1 and 2.

WANTED—NEED EXPERIENCED COLORED MAID Abby Hotel, 8TH and FIGUEROA.

WANTED — EXPERIENCED HOTEL CHAMBERmaid. Apply 748 S. FLOWER.

WANTED — EXPERIENCED WAITRESS. GOOD salary. 113 N. WESTERN AVE.

WANTED — MAID TO DO CHAMBER WORK. LENOX HOTEL, 317 So. Flower.

WANTED—GOOD COOK AND HELPER AT ONCE. Apply MONTEREY CAFE, Montebello, Cal.

WANTED—WOMAN COOK FOR OUT OF TOWN delicatessen store. 317 STIMSON BLDG.

WANTED — EXPERIENCED CANDY GIRL AT the WISTERIA, 312 S. Broadway.

Professions and Vocations.

WANTED—GRADUATE NURSE TO SPECIAL 2 easy mental cases. Pleasant surroundings and to right party permanent. $60 monthly, room, board and laundry. PHONE 578441.

WANTED—TEACHERS OF FRENCH, ART AND Normal study in children's private school. Address T, box 302, TIMES BRANCH OFFICE.

WANTED—GRADUATE NURSES. ST. CATHERINE'S HOSPITAL, Santa Monica.

WANTED—HELP—Male & Female.
Miscellaneous.

WANTED—GOOD COUPLE, MAN TO DRIVE car and do chores outside, wife to take full charge of house for small family. MRS. ROLLAND, Casa Del Mar, Venice Blvd., near Ocean Park Heights.

WANTED — COMPETENT COUPLE, WIFE AS cook; man to assist with housework and care for yard and garage, no driving. Room with bath on first floor. Two in family. Wages $125 per month. PHONE 71170.

WANTED — MAN AND WIFE, WAITER AND waitress, lunch counter, out of town, $65 each, room, board and free fare. Apply 770 S. ALAMEDA.

WANTED—MAN AND WIFE AS DISHWASHER and kitchen help, $30 a week. Will pay more to permanent couple. Call before 8 a.m., not after. 6307 ROMAINE, opposite Metro Studio.

WANTED — MARRIED COUPLE, MAN BUTLER, wife cook, or two women, cook and downstairs maid; any nationality considered. 325 ORANGE GROVE AVE., South Pasadena. Tel. 35000.

WANTED—MAN AND WIFE TO WORK ON SMALL ranch, near Los Angeles. Couple without children preferred. Good wages. WALTER OVERELL, 700 S. Main st.

WANTED—MAN AND WIFE TO MILK 10 COWS and take care of ranch. Address S, box 469, TIMES BRANCH OFFICE.

WANTED — IMMEDIATELY, TRAINED PLAYground directors. 201 NORMAL HILL CENTER.

Instruction Courses.

WANTED — MILLINERS RECEIVE BEST OF wages. Positions for fall season open in July. We GUARANTEE you a position as soon as qualified in our school. Lessons by course or hour. CAMILLUS, suc. to EDITH MAY, 803 Brack-Shops. 14853.

WANTED—RAGTIME PIANO PLAYING TAUGHT in 20 lessons; saxophone. Write for information. CHRISTENSEN SCHOOL OF POPULAR MUSIC, 730 S. Grand. 65793.

WANTED — MEN TO LEARN AUTO AND TRACtor business. AUTOMOBILE ENGINEERING CO., 742 S. Olive.

WANTED—LEARN PICTURE ACTING AT HOLLYWOOD STUDIO, 5624 Virginia ave. Phone 59162. Full course $20. South Hollywood car.

WANTED — PRACTICAL AUTO AND TRACTOR courses. N.A.S., 809 S. Figueroa. Catalog free.

WANTED—LEARN MORE, EARN MORE. INTERNATIONAL COR. SCHOOLS, 220 Haas Bldg.

WANTED—HELP—Male & Female.
Instruction Courses.

WANTED—COMMERCIAL [illegible] INSTITUTE, Grosse Bldg. [illegible]
WANTED—LEARN ACTUAL AUTO [illegible] Y.M.C.A. AUTO SCHOOL, 10822 [illegible]
WANTED—THE BARBER [illegible] right. MOLER BARBER COL. [illegible]
WANTED—LEARN BEAUTY CULTURE [illegible] COLLEGE, estab. 12 years [illegible]
WANTED—MEN AND WOMEN TO PREPARE [illegible] gov't. position. MR. HOFF [illegible]
WANTED—MEN TO PREPARE FOR [illegible] sitions. W. W. BABCOCK, 824 Title [illegible]
U. S. TRACTOR, TRUCK AND AUTO [illegible] Exchange, 154-156 N. LOS ANGELES [illegible]

WANTED — Agents and Canvassers.

WANTED — AGENTS TO HANDLE [illegible] specialty for women in Southern California [illegible] dignified business for the right [illegible] petition. Every woman needs [illegible] the means to buy. This is [illegible] maker and not a house-to-house job [illegible] by appointment or request. Address [illegible] TIMES OFFICE.

WANTED—AT ONCE HIGH-CLASS [illegible] house canvassers to introduce [illegible] water and sell cash coupon books [illegible] mission. References required. Call [illegible] BLDG., between 9 and 10 a.m.

EMPLOYMENT AGENCIES.

KATHERINE BARR EMPLOYMENT [illegible] BEST HELP OF ALL KINDS [illegible] CIALTY. 102 S. Spring. 60126.

WANTED — ALEXANDER'S [illegible] AGENCY, 427 Central ave. [illegible]

WANTED—SITUATIONS—Male.
Miscellaneous.

WANTED—BY (AMERICAN) OF PLEASING personality, position as housman [illegible] APARTMENT HOUSE, away from [illegible] tion, agreeable living conditions [illegible] switchboard operator or maid if [illegible] work alone, young, reliable and [illegible] have you to offer? Address P.O. [illegible]

WANTED—POSITION, COLLECTING [illegible] ent work, know city thoroughly [illegible] perience collecting on [illegible] for change more money. [illegible] References A-1. Address N, box 84, TIMES OFFICE.

WANTED—MECHANICAL ENGINEER [illegible] ter mechanic of recognized ability [illegible] nection with mining, irrigation or [illegible] concerns; age 32 years. Address N [illegible] TIMES OFFICE.

WANTED — GRADUATE MASSEUR [illegible] with credentials commending [illegible] present seafaring as cabinman [illegible] a Hebrew gentleman a month [illegible] VN, box 119, TIMES OFFICE.

WANTED—DELIVERY ROUTE MAN [illegible] sition. Long experience, city and county [illegible] tent. Assume full charge of delivery [illegible] References. Address S, box 495, TIMES BRANCH OFFICE.

WANTED—SITUATION AS NIGHTWATCHMAN [illegible] competent man willing and obliging [illegible] erences. O. BRAUCKMANN, box 161 [illegible] Gardena, Cal.

WANTED—MAN, 50, SINGLE, WELL [illegible] and refined, deputized, looks for [illegible] guard, watchman or similar situation [illegible] L., 343 S. San Pedro st., city.

WANTED—EX-SERVICE MAN WISHES [illegible] with wholesale grocery firm, object to [illegible] ness and to finally get position of [illegible] road. Address HOTEL HOWARD, No. [illegible]

WANTED—GENTLEMAN RECENTLY [illegible] don, desires a position of trust to [illegible] or gentleman. Highest references. Address [illegible] 72, TIMES OFFICE.

WANTED—YOUNG MAN WISHES TO WORK [illegible] ernoons and evenings. Good [illegible] Address N, box 192, TIMES OFFICE.

WANTED—BY COLLEGE GRADUATE [illegible] position as translator or interpreter [illegible] to 10 a.m., 77855.

WANTED—BY JAPANESE WHO [illegible] all kinds of farm work. Address [illegible] TIMES OFFICE.

WANTED—BOY (CHINESE) WISHES A [illegible] in family and go to school. 61479 [illegible] Angeles st.

WANTED—POSITION AS MANAGER OF [illegible] ment house by reliable, experienced [illegible] Address N, box 62, TIMES OFFICE.

WANTED—BY MAN WITH LIGHT FORD [illegible] position for light delivery. Knows city [illegible] suburbs well. MR. BROWN, 1144 [illegible]

WANTED—POSITION AS NIGHT WATCHMAN [illegible] middle aged man, steady, reliable and [illegible] Address N, box 45, TIMES OFFICE.

WANTED—NIGHT WATCHMAN, [illegible] energetic and intelligent, American [illegible] 18902.

WANTED—YOUNG MAN FAMILIAR WITH [illegible] vertising detail work wishes position [illegible] N, box 74, TIMES OFFICE.

WANTED—VIOLINIST AND ACCOMPANIST [illegible] tive work for July and August [illegible] Address N, box 292, TIMES OFFICE.

WANTED—POSITION BY A JAPANESE [illegible] do cooking. Address N, box 255, TIMES OFFICE.

WANTED—WORK IN PICTURE THEATER [illegible] assistant evenings, to learn [illegible] expected. POSTOFFICE BOX 1861.

WANTED—SITUATION WANTED [illegible] school boy. PHONE 12072.

WANTED—GOOD BOY WANTS JOB [illegible] Phone WEST 766.

WANTED—POSITION AS CHEMIST [illegible] 3 years experience. PHONE [illegible]

WANTED—JAPANESE BOY WANTS [illegible] every afternoon after 1:00. [illegible]

Store and Office.

WANTED—
Executive, 12 years' experience [illegible] tory management; expert on cost [illegible] duction problems. Seek permanent [illegible] ary secondary consideration. [illegible] Address S, box 485, TIMES BRANCH OFFICE.

WANTED—YOUNG MAN, QUITTING [illegible] gineering profession, desires connection [illegible] commercial business firm, department [illegible] advancement, chief desire. College [illegible] traveled and held executive positions [illegible] R.F.D. 12, box 187, Los Angeles.

WANTED—ADVERTISING MAN WHO [illegible] hard work and plenty of it desires [illegible] with aggressive organization. [illegible] one see. Thoroughly experienced [illegible] customer. I have personality. [illegible] box 204, TIMES OFFICE.

WANTED—POSITION, HIGH-CLASS [illegible] and good office man seeks position [illegible] first-class house. References [illegible] Moderate salary for a start. Married [illegible] box 128, TIMES OFFICE.

WANTED — STENOGRAPHER, 10 YEARS [illegible] road experience, age 34, steady and [illegible] able. Best references. Address N, box [illegible] OFFICE.

WANTED—ACCOUNTANT, SYSTEMS [illegible] audits, financial statements, books [illegible] ly for small concerns; prices reasonable. 22940. E. L. MARTIN.

WANTED—YOUNG MAN, 20, HAVING [illegible] experience as asst. to sales manager [illegible] connection with high-grade concern [illegible] ences. Address N, box 258, TIMES [illegible]

WANTED—MARRIED MAN, 32 YEARS [illegible] clerical position with reliable firm [illegible] best of references; experienced. Address [illegible] 43, TIMES OFFICE.

WANTED—MARRIED MAN, [illegible] clothing, furnishing goods salesman [illegible] windows and store. Desires position [illegible] gles. PHONE 21913.

WANTED—STOREKEEPER WANTS [illegible] perienced construction, electric [illegible] man; able to take charge and [illegible] anywhere. Address N, box 27, TIMES [illegible]

WANTED—EXPERIENCED TELEPHONE [illegible] tor desires position on private [illegible] dress N, box 82, TIMES OFFICE.

Salesmen and Solicitors.

WANTED—AUTO ACCESSORY AND TIRE man wishes position inside or on [illegible] furnish good references. Experienced [illegible] for retail auto accessory and tire [illegible] as adjuster. Address N, box 41, TIMES [illegible]

WANTED—POSITION AS SALESMAN [illegible] work preferred, by young man [illegible] appearance, three years experience [illegible] liable. Address N, box 42, TIMES [illegible]

WANTED—CITY SALESMAN OR [illegible] position by man with electrical and [illegible] experience. Address N, box 65, TIMES [illegible]

WANTED—YOUNG MAN, AGE 23, [illegible] pearance, wants position [illegible] experience. Address N, box [illegible]

Trades.

WANTED—IS THE MANAGING OF [illegible] a mechanical proposition? Young [illegible] thorough mechanical as well as [illegible] wishes position as manager of [illegible] references. Communicate with NIELS [illegible] TENSEN, 361 W. 60th st.

WANTED—RELIABLE YOUNG MAN [illegible] position as automobile mechanic [illegible] start with small salary. BDWY. [illegible]

WANTED—PAINTING, PAPER HANGING [illegible] ing, roofs painted and repaired [illegible] Prices reasonable. MAIN 6035.

WANTED — COMPOSITOR WANTS [illegible] with opportunity to improve on [illegible] N, box 74, TIMES OFFICE.

WANTED—SITUATION IN GARAGE [illegible] shop. T. WARREN, box 224, Ho[illegible]

Chauffeurs, Teamsters, Etc.

WANTED—POSITION. RELIABLE [illegible] ful young Japanese chauffeur [illegible] experience driving any kind car [illegible] ences. FRANCIS. Address N, box [illegible] OFFICE.

WANTED—A-1 CHAUFFEUR-MECHANIC [illegible] position in family. A-1 local [illegible] mobile, Pierce-Arrow, Packard [illegible] lac. Go anywhere. Call 54269 [illegible]

WANTED—POSITION BY MIDDLE [illegible] as chauffeur. Best of references [illegible] preferred. Address S, box 312 [illegible] OFFICE.

WANTED—YOUNG MAN, MARRIED [illegible] sition as chauffeur either private [illegible] ing; experienced both. Furnish [illegible] W. BEYLE, 3402 Dayton ave.

WANTED—MIDDLE-AGED MAN [illegible] Ford sedan car wishes [illegible] day or work. Address 4413 [illegible] Angeles. Phone 41877.

WANTED—CHAUFFEUR, 11 YEARS [illegible] ence speak American, French [illegible] references, do own repairs. P[illegible] South Flower.

WANTED—MAN WITH [illegible] feur, auto mechanic, truck [illegible] steam roller operator, wishes [illegible] dress N, box 200, TIMES OFFICE.

WANTED—COLORED CHAUFFEUR [illegible] dener, wants position with [illegible] years' experience, good references [illegible]

WANTED—POSITION, CHAUFFEUR [illegible] also driving instructions day [illegible] BROADWAY 3082.

WANTED — EXPERIENCED CHAUFFEUR [illegible] Cadillac man wishes position [illegible] 77855.

WANTED—CHAUFFEUR, [illegible] colored man. Willing [illegible] ences. 77801.

WANTED — RELIABLE YOUNG [illegible] wishes position as private [illegible] references, careful driver [illegible]

WANTED—BY FIRST-CLASS [illegible] oughly reliable with [illegible] PHONE 12639.

WANTED—POSITION BY CHAUFFEUR [illegible] wood, driving, evenings [illegible] Address N, box 261, TIMES [illegible]

WANTED—SITUATIONS—Male.
Chauffeurs, Teamsters, Etc.

WANTED—EXPERIENCED CHAUFFEUR WANTS position, best references, drive and repair [illegible] SOUTH 1975-W.
WANTED — EXPERIENCED COLORED CHAUFFEUR, position in private family. Ph. PICO [illegible]
WANTED—COOK AND CHAUFFEUR [illegible] References. 67448.

Professions and Vocations.

WANTED—INVENTOR WANTS CONNECTION with manufacturing firm to assist or [illegible] in the development of devices. [illegible] patent, mechanical and commercial de[illegible] patent development to avoid infringement [illegible] registered patent attorney. Highest [illegible] Address N, box 81, TIMES OFFICE.

WANTED—BY YOUNG SPANISH GENTLEMAN, refined, highly educated, best references, arrived from New York, position as Spanish translator or shorthand professor. [illegible] N, box 6, TIMES OFFICE.

WANTED—TROMBONE PLAYER, A-1 SIGHT reader and there on the jazz would accept position with orchestra playing dance work. Address N, box 16, TIMES OFFICE.

Farm and Garden.

WANTED—POSITION AS SUPERINTENDENT of farm or farms, by an experienced [illegible] Address M. W. GRAY, Bridgeport, [illegible] R. R. A.

WANTED—LIGHT WORK ON RANCH BY YOUNG man trying to regain health. Address S, [illegible] TIMES BRANCH OFFICE.

WANTED—SITUATION BY MARRIED GARDENER, [illegible] experience. Private place preferred. [illegible] BOFFORD, Inglewood, Cal.

WANTED—POSITION PRIVATE HOME, LARGE garden, housework. Middle-aged; steady. Address N, box 242, TIMES OFFICE.

WANTED—GARDEN AND LANDSCAPE WORK, formerly with Busch gardens. CARL [illegible] 1883.

Carpentering, Painting, Paperhanging.

WANTED—BY 2 FIRST-CLASS PAINTERS, TI[illegible] house-painting, staining and paper hanging; no job too small. Prices right. Tel. [illegible]

WANTED—YOUNG MAN WITH FORD MUST [illegible] painting, carpentering, etc. [illegible] Furnish tools. Address N, box 77, TIMES [illegible]

WANTED — CARPENTERING, ALTERATIONS, building or store work. Also garages and [illegible] driven. Estimates promptly given. TWEN[illegible]

WANTED — PAINTING, PAPERHANGING, FLOOR tinting, Rooms $3 up. Sign painting, wall work. BROADWAY 4336.

WANTED—PAINTING, TINTING, NO COAL-OIL [illegible] finishing. Try me. Phone MEADE [illegible]

WANTED—CALL BRANDON BROS. FOR PAINTING, rooms tinted $5. Work guaranteed. [illegible] evening. 21170.

WANTED—REPAIRING, ALTERATIONS AND building garages our specialty. SOUTH [illegible]

WANTED—PAINTING, TINTING, PAPERHANGING, no job too small, prices reasonable. BDWY. [illegible]

WANTED — FOR INTERIOR AND EXTERIOR painting. CALL 13297. Prices reasonable.

Day Work.

WANTED — WINDOW CLEANING AND FLOOR polishing. Good work; 50c hour. GREENWOOD [illegible]

WANTED—AN EXPERIENCED HOUSE CLEANER, [illegible] by WILLIAM SMITH, Phone Broadway [illegible]

WANTED—LABORER, LOT CLEANING DIGGING, (Has good tools.) 8 hours, $4.00. Phone BROADWAY 3412.

WANTED—FROM GARRET TO CELLAR IN ONE day, windows cleaned 10c to 15c; rugs, 30c; waxed $1 up. ACME CLEANERS, Pico 1665.

Repairing and Cleaning—All Kinds.

WANTED — SITUATION, CLEANING APARTMENTS, bungalows. Will do work by contract. Call Broadway 2204 between 7 and 8 a.m. [illegible] 6 p.m. COLORED IDEAL CLEANERS.

WANTED—SITUATIONS—Female.
Miscellaneous.

WANTED—FRENCH LADY, WELL EDUCATED, speaking English, wants position companion, references. Address S, box 491, TIMES BRANCH OFFICE.

WANTED — COLORED WOMAN WANTS HALF day work cleaning. Also colored woman wishes [illegible] work. 1565 W. 36TH PLACE. Phone 55703.

WANTED—YOUNG WOMAN, GOOD COOK, WANTS light services in return for board and [illegible] in nice family of adults living in Pasadena. Address N, box 90, TIMES OFFICE.

WANTED—YOUNG WIDOW WITH 3-YEAR-OLD [illegible] desires position in motherless home. Address N, box 248, TIMES OFFICE.

WANTED—A GIRL, 22 YEARS OF AGE WANTS position as cylinder press feeder. Experienced. [illegible] MICHIGAN AVE.

WANTED—SITUATION BY MIDDLE AGED SWEDISH lady, cooking and downstairs; wages $85. Phone 55266.

WANTED—DAY WORK WASHING AND IRONING, house cleaning or house work part of time. [illegible] ST. Mrs. Grims.

WANTED—COMPETENT STENOGRAPHER DESIRES [illegible] Hollywood. 1714 ORANGE. Phone 57397.

WANTED—NEAT COLORED GIRL WISHES [illegible] care of bachelor apartments or [illegible] position. BDWY. 811, apt. 2.

WANTED—BY PRACTICALLY TRAINED NURSE, [illegible] PHONE 12889 or MAIN 1095.

WANTED—FIRST-CLASS COLORED WOMAN, [illegible] chambermaid work. SOUTH 1073-W.

WANTED—COLORED GIRL WISHES POSITION AS [illegible] SOUTH 9784.

WANTED—CARING FOR CHILDREN, EVENINGS [illegible] while parents are out. 12484.

WANTED—BY CHILD'S NURSE, HOUR WORK, references. WEST 3946.

WANTED—LADY WITH 5-YEAR-OLD CHILD, position any kind. BDWY. 4725.

WANTED—CAPABLE STENOGRAPHY STUDENT, [illegible] office half days for tuition. 62540.

WANTED—COLORED GIRL WORK HALF DAY, [illegible] evening dinner. SOUTH 2312.

WANTED—COLORED GIRL, GOOD MAID, WANTS [illegible] work. No Sunday. BDWY. 8035.

Store and Office.

WANTED—POSITION EVENINGS IN FIRST-class hotel office. Bookkeeping, stenographic clerical work. Lady with A-1 reference and [illegible] personality wishes to learn hotel business. Address S, box 509, TIMES BRANCH OFFICE.

WANTED—REFINED YOUNG LADY WISHES POSITION as A-1 dictaphone operator; 5 years [illegible] can operate switchboard; pleasing personality; [illegible] accomplishments. Position where I will be [illegible] the public preferred. Address N, box [illegible] OFFICE.

WANTED—POSITION BY REFINED MIDDLE-aged lady, good manners and address, excellent [illegible] quick at figures; could assist in [illegible] or take position in doctor's office. Address T, box 460, TIMES BRANCH OFFICE.

WANTED—BOOK-KEEPER WISHES POSITION in first-class apartment house or hotel. Good [illegible] operator, fine detail worker, fully [illegible] taking full charge of office; highest local [illegible] PHONE 14924, apt. 4.

WANTED—STENOGRAPHER-SECRETARY, A [illegible] thoroughly experienced stenographer desires position as secretary. Capable of taking full charge [illegible] correspondence, book-keeping, meet public. [illegible] 67029 for appointment.

WANTED—POSITION BOOK-KEEPER, 8 YEARS [illegible] with large corporation in the east. [illegible] A1 references. Address VN, box 28, TIMES OFFICE.

WANTED—BY YOUNG MARRIED WOMAN, POSITION about 6 hours day. Proficient in stenography, typewriting and general office work. Address [illegible] 20, TIMES OFFICE.

WANTED—BY UNIVERSITY GRADUATE, POSITION as book-keeper, secretary, where initiative [illegible] ability essential. Experienced in meeting the [illegible] PHONE 67029.

WANTED—CAPABLE YOUNG WOMAN AS RECEPTION room attendant for doctor's, dentist's [illegible] Last place 4½ years. Best [illegible]

WANTED—EXPERIENCED BOOK-KEEPER AND [illegible] wishes position, temporary or permanent. PHONE 79871.

WANTED—YOUNG LADY WISHES POSITION AS [illegible] assistant in physician's or dentist's office. BROADWAY 7711.

WANTED—EXPERIENCED STENOGRAPHER IN [illegible] thoroughly capable. Address H, [illegible] TIMES OFFICE.

WANTED—POSITION AS TYPIST AND SWITCHboard operator. No objections to night work. [illegible] RICE 63198, from 9 to 4.

WANTED—POSITION AS TYPIST OR GENERAL office work. Experienced. PHONE 59266.

Nurses.

WANTED — NURSE, REFINED AND HEALTHY, [illegible] any kind of case. Best references. Would [illegible] light work; go home nights. Phone [illegible] Call NURSE.

WANTED—TRAINED NURSE WANTS TO GO [illegible] (Holland.) No objection to children. [illegible] 161 ALTADENA.

WANTED—BY PROFESSIONAL INFANTS' LADY [illegible] very young baby, $65 month. Write MISS [illegible] Hotel Lee.

WANTED—NURSING BY EXPERIENCED GRADuate. First hour $1.50, each additional $1.

WANTED—TO ATTEND THE ILL, 2 YEARS [illegible] trained nurse, references. 60980.

Housekeepers, Domestics, Cooks.

WANTED—AMERICAN WOMAN 27 DESIRES POsition in home where she can have her boy and [illegible] 7 and 6, respectively. Very fond of [illegible] and neat, efficient worker. Country preferred. Address N, box 57, TIMES OFFICE.

WANTED—4 HOURS OF LIGHT HOUSEWORK 5 [illegible] 45 cents an hour and car fare. [illegible] 7 to 9, afternoons 4 to 6. SOUTH [illegible]

WANTED—WIDOW WITH DAUGHTER HIGH [illegible] position as housekeeper. Holly[illegible] Address T, box 472, TIMES BRANCH OFFICE.

WANTED—COMPETENT GIRL, AFTERNOON [illegible] cook lunch, dinner; neat, good cook.

WANTED—WORK BY WOMAN, GOOD COOK, [illegible] adults; small family. Address T, [illegible] TIMES BRANCH OFFICE.

WANTED—HOUSEKEEPING FOR BUSINESS COUPLE, [illegible] in small house. No laundry. WILSHIRE [illegible]

WANTED—LIGHT HOUSEWORK 5 DAYS A [illegible] Call between 7 and 9 mornings, between [illegible] 6 afternoons. SOUTH 3481-W.

WANTED — MANAGEMENT OF APARTMENT [illegible] experienced, refined lady. Call SOUTH [illegible] 11.

WANTED—COLORED GIRL WISHES POSITION [illegible] housework. Come home nights. BDWY. [illegible]

WANTED — GOOD COOK WISHES GENERAL [illegible] and cooking, $12.00 a week, car fare. Address [illegible] box 91, TIMES OFFICE.

WANTED—COLORED GIRL WANTS WORK ½ [illegible] week. Phone 30, 2704-W.

WANTED—NEAT COLORED GIRL WISHES WORK, [illegible] day preferred. SO. 2951.

WANTED—POSITION COOKING FOR MEN, BY [illegible] elderly lady. WEST 3985.

WANTED—EXPERIENCED COLORED WOMAN, [illegible] chamber work. SOUTH 3863.

WANTED—COLORED GIRL, AGE 16, WISHES TO [illegible] with housework; no laundry. BDWY. 1085.

WANTED—SITUATIONS—Male.

Chauffeurs, Teamsters, Etc.

WANTED—EXPERIENCED CHAUFFEUR WANTS ... drive and repair any ...

WANTED—EXPERIENCED COLORED CHAUFFEUR ... private family. Ph. Pico 600.

Promotion and Vocations.

WANTED—INVENTOR WANTS CONNECTION ... to assist or take ... devices. Advice ... Highest references. ... TIMES OFFICE.

WANTED—YOUNG SPANISH GENTLEMAN ... best references ... position as Spanish ... professor. ...

WANTED—PIANO PLAYER, A-1 SIGHT ... would accept position ... dance work. ...

Farm and Garden.

WANTED—POSITION AS SUPERINTENDENT OF ... by an experienced Indiana ... Address H. W. GRAY, Bridgeport, ...

WANTED—LIGHT WORK ON RANCH BY YOUNG ... health. Address S, box ... TIMES BRANCH OFFICE.

WANTED—SITUATION BY MARRIED GARDENER ... Private place preferred.

WANTED—POSITION PRIVATE HOME, LAWN ... Middle-aged; steady. ... TIMES OFFICE.

WANTED—LAWNS AND LANDSCAPE WORK ... with flowers. CARVAN.

Contracting, Painting, Paperhanging.

WANTED—BY FIRST-CLASS PAINTERS, TINTING, ... graining and paper hanging ... Prices right. Tel. BDWY.

WANTED—ONE MAN WITH FORD MUST HAVE ... carpentering, etc. ... Address N, box 77, TIMES OFFICE.

WANTED—CARPENTERING, ALTERATIONS, ... Also garages and ... promptly given. TWEEDY, PICO.

WANTED—PAINTING, PAPERHANGING, PLASTER ... sign painting ... BROADWAY 4396.

WANTED—PAINTING, TINTING, NO JOB TOO SMALL. Try me. Phone MEASKILL.

WANTED—CALL BRANDON BROS. FOR PAINTING ... Work guaranteed. Call ...

WANTED—REPAIRING, ALTERATIONS AND ... our specialty. SOUTH ...

WANTED—PAINTING, TINTING, PAPERHANGING, ... prices reasonable. BDWY.

WANTED—FOR INTERIOR AND EXTERIOR ... Call 12297. Prices reasonable.

Day Work.

WANTED—WINDOW CLEANING AND FLOOR ... Good work; 50c hour. GREENWOOD.

WANTED—AN EXPERIENCED HOUSE CLEANER, ... WILLIAM SMITH, Phone Broadway ...

WANTED—LAWNS, LOT CLEANING DIGGING, ... 8 hours, $4.00. Phone ...

WANTED—FROM GARRET TO CELLAR IN ONE ... washed 10c to 15c; rugs, 30c; ... ACME CLEANERS, Pico 1690.

Dyeing and Cleaning—All Kinds.

WANTED—SITUATION CLEANING APARTMENTS ... Will do work by contract ... between 7 and 8 a.m. ... COLORED IDEAL CLEANERS.

WANTED—SITUATIONS—Female.

Miscellaneous.

WANTED—FRENCH LADY, WELL EDUCATED, ... English, wants position companion ... Address S, box 461, ... BRANCH OFFICE.

WANTED—COLORED WOMAN WANTS HALF-DAY ... Also colored woman wishes ... 50TH PLACE. Phone 5579.

Store and Office.

WANTED—Executive, 12 years' experience, ... expert on cost, financial, ... Address S, box 453, TIMES BRANCH OFFICE.

WANTED—SITUATIONS—Female.

Housekeepers, Domestics, Cooks.

WANTED—EXPERIENCED COLORED GIRL AS chambermaid or apt. maid. WEST 6026.

Dressmakers and Seamstresses.

WANTED — EXPERIENCED JAPANESE GIRL wants position as dressmaker or take care child in small nice family. MRS. KIKUE, 1636 Cordova st.

WANTED—GOWNS FOR ALL OCCASIONS. MADAME ORME, 3088 W. Pico, corner of Western. Recently London and Paris. Moderate charges.

WANTED—DRESSMAKING, $4.50 DAY. STYLE, skillful, conscientious workmanship guaranteed, cut patterns. 10003.

WANTED—COMPETENT DRESSMAKING, REMODELING, designing, $5 per day. PHONE 60815, Apt. 47.

WANTED—DRESSMAKING AT MY HOME. REFERENCES. Work guaranteed. TEL. WIL. 3445.

WANTED—DESIGNING, GOWNS, SUITS, DRESSES. Wilshire district by day, or at home. 557194.

Day Work and Laundresses.

WANTED—A-1 LAUNDRESS WANTS LAUNDRY to take home; silk shirts and hand-made articles carefully done. MRS. REES, 1024 South Normandie. Phone 74549.

WANTED—BY COMPETENT WHITE LAUNDRESS and house cleaners. Phone 12639. MAIN 1093.

WANTED—EXPERIENCED WOMAN WANTS work by the hour. 50 cents per hour in the forenoon. SOUTH 2221.

WANTED—LAUNDRY WORK TO TAKE HOME. Experienced laundress. BROADWAY 4714. Call mornings.

WANTED—COLORED GIRL WANTS HALF-DAY'S work at $12 week. Call LINCOLN 3814 between 8 and 11 a.m. and 6 and 10 p.m.

WANTED—EXPERIENCED LAUNDRESS WISHES bundles to bring home. Call WEST 2877.

WANTED — YOUNG COLORED MAID, WISHES half day work. BROADWAY 114.

WANTED — WASHING; SMALL BUNDLES TO bring home. Phone BROADWAY 1652.

WANTED—BUNDLE WORK TO BRING HOME. WEST 6391.

WANTED—BY EXPERIENCED COLORED WOMAN, day work. Good worker. BDWY. 6353.

WANTED—EXPERIENCED WOMAN WANTS DAY'S work. Phone VER. 4222.

WANTED—HALF DAY'S WORK, WASHING OR ironing. MAIN 3299.

WANTED—SITUATIONS.

Male and Female.

WANTED—JAPANESE MARRIED MAN WITH wife, want position, man as ranch or garden work, wife easy house work, man has good experience all kinds farming. Call 65137, Arabu, 325 EAST 2ND ST, L.A.

WANTED—CAPABLE YOUNG COUPLE WOULD accept management of first-class apartment house; best references. Address N, box 14, TIMES OFFICE.

WANTED—MARRIED MAN WISHES RANCH POSITION; understands stock of all kinds; wife good cook and housekeeper; no children. References. Address N, box 18, TIMES OFFICE.

WANTED—POSITION BY JAPANESE MAN AND wife, as cook and gardener. Address N, box 15, TIMES OFFICE.

WANTED—BY MAN AND WIFE, WORK ON ranch, good cook and good ranch hand. 420½ TOWN AVE. Room 2.

WANTED—COLORED MAN AND WIFE WISH position as cook and maid in private family. Phone SOUTH 1174-J.

WANTED—BY MAN AND WIFE, TO WORK ranch, on shares. Address N, box 297, TIMES OFFICE.

WANTED—BY MAN AND WIFE, FIRST-CLASS chauffeur and cook. PHONE 12679.

WANTED—BY MAN AND WIFE, COMPETENT cook and helper. Phone MAIN 1095.

WANTED—TO RENT.

Miscellaneous.

WANTED—TO RENT OR LEASE, STORE AND yard suitable for paint and roofing business. Apply SCOTT, THE ROOFER, 1702 S. Main, South 48.

Rooms.

WANTED—COUPLE, 10-YEAR-OLD BOY, WANT to rent 2 rooms, bath, unfurnished, lower flat. First-class neighborhood. Permanent. Reasonable rent. Address N, box 279, TIMES OFFICE.

WANTED—NICELY FURNISHED ROOM, NEW residence, private family; employed gentleman preferred. Ref. required. 1726 TAFT AVE., Hollywood. Ph. 597641.

WANTED—LIGHT HOUSEKEEPING ROOMS FOR man and wife, with private family. Address T, box 474, TIMES BRANCH OFFICE.

WANTED—YOUNG LADY EMPLOYED, WISHES room in congenial home. State full particulars. Address N, box 284, TIMES OFFICE.

Rooms and Board.

WANTED—GENTLEMAN WANTS ROOM AND board on ranch near Riverside. Cleanliness, good food, and quiet essential. Terms must be moderate. Address E. M. care of Wm. Babel, Riverside.

WANTED—YOUNG MAN WOULD LIKE ROOM and board, also garage, in Westlake district. PHONE 16392 between 8 and 5 p.m.

WANTED—LADY WANTS ROOM AND BOARD in refined Jewish family. Address N, box 189, TIMES OFFICE.

WANTED — REFINED PROFESSIONAL MAN wants board and room in small private family. Address N, box 168, TIMES OFFICE.

WANTED—BY SEMI-INVALID, HOME AND CARE with a nurse. Address N, box 191, TIMES OFFICE.

WANTED—FATHER WITH THREE SMALL CHILDREN wants place to board with mother's care for children. Address MR. D. R., 1132 Santee st.

WANTED—OLD PEOPLE AND CONVALESCENTS boarded and cared for. 216 WEST ADAMS, South 164.

Houses.

WANTED—TO RENT, UNFURNISHED 5-ROOM bungalow, with garage, family of 4, all adults. Westside or southwest preferred. CLAUDE GROVES with The Acme Bldg Co. Phones, residence, Ver. 6573, or 18252.

WANTED—TO RENT, AUG. 5, 5-ROOM UNFURNISHED house with garage. Good location in Pico Heights, 3 adults, will take lease, take good care of property, $35 a month. Address N, box 275, TIMES OFFICE.

WANTED—TO LEASE, MODERN FURNISHED cottage for 6 months or more, lease to commence about Sept. 1. Will pay all cash in advance if wanted. Must be west or northwest and have shade and fruit. OR WILL BUY FOR CASH. CRON, 406 Union Oil Bldg. 11263.

WANTED—TO RENT, UNFURNISHED BUNGALOW, 5 or 6 rooms, modern, southwest. Reliable people. Best references. Any time before Sept. 1. Will take lease. Call 22917.

WANTED — TO RENT, 4 OR 5-ROOM UNFURNISHED bungalow, by couple with baby girl, 2 years old. Must have yard. Best of references. BOYLE 2998.

WANTED—TO RENT UNFURNISHED HOUSE OR flat with 2 or 3 bedrooms and sleeping porch, close in, reasonable rent, permanent people. WEST 3463.

WANTED—TO LEASE, FOR 1 YEAR, FURNISHED or partly furnished bungalow or flat. 3 bedrooms, garage. Reasonable. Close-in. Adults. Possession July 20. PHONE 70575.

WANTED—3 ADULTS, BUNGALOW OR FLAT, 4 or 5 rooms, well furnished with phone, in Southeast near San Pedro car line. Must be clear. Apply BROADWAY 3227.

WANTED—JULY 15 OR SOONER, BY 3 ADULTS, one girl, five unfurnished, four, five or six rooms, $35 to $45, lease; not far out. West or Southwest preferred. THORTON, Bdwy 123.

WANTED—BY 2 ADULTS, 2 OR 3-ROOM COTTAGE or bung. Will lease if rent reasonable. Address S, box 563, TIMES BRANCH OFFICE.

WANTED—BY 2 LADIES FURNISHED BUNGALOW or cottage in year by July 19. Hollywood. About $25 or $30. 175514 ORANGE DRIVE.

WANTED—BEAUTIFUL HOMES FURNISHED OR unfurnished. Our rental dept. caters to the most exclusive clientele. Hall Co., 410 Calif. Bldg. 66096.

WANTED—FURNISHED FIVE-ROOM BUNGALOW. Responsible adults, about August 1. Not over $80. Address S, box 403, TIMES OFFICE.

WANTED—5-ROOM UNFURNISHED BUNGALOW, 1 year lease, $45 mo., pay year in advance. Phone WEST 3447.

WANTED—TO RENT A BUNGALOW, 6 ROOMS, from Aug. 15, furnished, for 1 year, near school. Address N, box 190, TIMES OFFICE.

WANTED—HAVE 100 TENANTS FOR FURNISHED and unfurnished houses and flats. Phone your listings. HARRY B. GOODMAN CO., 63652.

WANTED—9 OR 10-ROOM HOUSE, MUST BE modern. Prefer west part of city or Hollywood. Phone BROADWAY 1182.

WANTED—TO RENT UNFURNISHED 5 OR 6-room bungalow on or before Aug. 1st. PHONE 11779.

WANTED—TO RENT BEFORE AUGUST 15, UNFURNISHED house with 4 or more bedrooms. No agents. TELEPHONE 53461.

WANTED—TO RENT 4, 5 OR 6-ROOM HOUSE in south or southwest. Call VERMONT 1902.

WANTED—HOUSES, LOTS. COLORED. CALIF. INV. CO., 977 E. 12th. Main 5191.

Flats and Apartments.

WANTED—TWO ADULTS WISH UNFURNISHED home or apartment, five rooms, modern, conveniences, lease, Sept. or Oct. Address N, box 71, TIMES OFFICE.

WANTED—TO LEASE APARTMENT HOUSE FURNISHED or unfurnished; from twelve to thirty rooms. Westlake district preferred. Address N, box 65, TIMES OFFICE.

WANTED—YOUNG COUPLE WANT CONGENIAL place to live, 2 or 3 rooms furn., near Lady of Loretto Church. 14765, from 9 to 5.

WANTED—IN WESTLAKE DISTRICT, UNFURNISHED flat or bungalow. PHONE 55862.

Stores, Offices, Business Property.

WANTED—TO LEASE BUILDING IN GOOD LOCATION for garage. H. I. BARNES, 971 Valverde st., Los Angeles.

WANTED—STORE ROOM SUITABLE FOR SECOND-hand furniture store. Address N, box 254, TIMES OFFICE.

WANTED—FURNISHED OFFICE IN MODERN building. Address S, box 564, TIMES BRANCH OFFICE.

Country Property.

WANTED—GENTLEMAN, 60, WISHES CONGENIAL male companion to lease with him a small place in country at small cost, where chickens can be raised. Address S, box 470, TIMES BRANCH OFFICE.

WANTED—RANCH HOME, ONE TO TEN ACRES, within 50 miles of Los Angeles. Address S, box 302, TIMES BRANCH OFFICE.

TO LET—ROOMS — Furnished and Unfurnished, Housekeeping Rooms, Board.

Furnished.

TO LET—NICELY FURNISHED ROOM FOR GENTLEMAN, in beautiful private home, exclusive location, everything very nice, garage, $35 per month. 977 ELDEN AVE. Phone 55830.

TO LET—IN SOUTH PASADENA, NICELY FURNISHED room in private family, 2 blocks from car line, quiet neighborhood. An ideal place for a young business man wishing the comforts of refine surroundings, to locate. PHONE 351450.

TO LET — FURNISHED ROOMS, WITH OR without light housekeeping privileges. Walking distance. 1121 INGRAHAM ST. Pico 1546.

TO LET—DOUBLE ROOM IN NICE HOME, gentlemen preferred, might give breakfast. References required. Call 72274.

TO LET—LARGE FRONT ROOM, ALSO ROOM with sleeping porch. 858 S. ALVARADO.

TO LET — LIGHT SUNNY ROOM, SLEEPING porch, close in. Private home. 951 S. UNION.

TO LET—IN A MODERN HOME, LARGE BEDROOM, mahogany furnished, hardwood floors, use of kitchen, dining-room to oneself, living-room, piano, phone, garage, lawns and porches, south-west part of city, exclusive neighborhood, one-half block from car line, 10 minutes' drive from Broadway. $75. 74982.

TO LET—MAGNIFICENT SUITE ROOMS, ARTISTIC home, spacious, park-like grounds; sleeping room, sleeping porch, private bath, second room if desired; sumptuous furnishings; 1 or 2 strictly respectable gentlemen with auto, garage; furnished; 15 minutes out on boulevard, or 20 minutes street car. $50 month. Phone 22648.

TO LET—ROOMS, LARGE DRESSING-ROOMS connected, in a beautiful Wilshire home, with every modern convenience; beautiful grounds; desire permanent people; reference required; breakfast and evening dinner optional, use of garage. Rates reasonable. For appointment address T, box 478, TIMES BRANCH OFFICE.

TO LET—FURNISHED, FOR 2 OR 3 ADULTS, C. S. preferred, 2nd-floor suite and garage in West Adams district. Will give breakfast or 2 meals; also entire floor, 30-foot room, furnished, with private bath and garage. TELEPHONE 23812 between 10 and 4.

TO LET—2 LARGE UPPER CONNECTING CORNER rooms, southwest exposure, beautifully furnished, private residence with nice grounds. Private bath. $30 a month to one gentleman only; garage near. Call between 10 a.m. and 6:30 p.m., 3646 S. HOPE ST.

TO LET—A REAL HOME IN A PRIVATE BUNGALOW on Grand ave. car line for two refined gentlemen. Bedroom, sleeping porch, connected; garage and board if desired. Congenial surroundings. 269133.

TO LET — MOST DESIRABLE FURNISHED room, plenty of hot water and clean linen. Private home; 3 doors from University car. Reasonable. 3914 BRIGHTON AVE. Vermont 2250.

TO LET—PLEASANT NEWLY FURNISHED ROOM for gentleman, including bath, electricity and breakfast privileges if desired. $20 month. Convenient to 4 car lines. 1650 S. NEW HAMPSHIRE.

TO LET—NICELY FURNISHED FRONT ROOM with bath and garage, privileges; in private family, on two car lines. 1764 MAGNOLIA AVE.

TO LET — A NEWLY FURNISHED FRONT room, with two twin beds, near two car lines, price very reasonable. 1450 WRIGHT STREET.

TO LET — SEVERAL DOUBLE ROOMS, TWIN beds, to permanent business people, all conveniences, in Wilshire home; breakfast only. 567906.

TO LET—SLEEPING PORCH IN LADY'S PRIVATE home, very close in, 7 minutes from 7th and Bdwy. Gentleman. 1380 INGRAHAM ST.

TO LET—IN HOLLYWOOD, NICELY FURNISHED room in private family, separate entrance. Exclusive neighborhood. PHONE 578520.

TO LET—NICELY FURNISHED ROOM IN PRIVATE family; home comforts; suitable for two. Ninth-st. car. 850 S. WESTLAKE AVE.

TO LET—NICELY FURNISHED FRONT ROOM IN private family, modern improvements, high location. 10 minutes town. 4 car lines. 51429.

TO LET—COSILY FURNISHED ROOM, PRIVATE bath, breakfast, garage, laundry, phone. On local and beach line. Gentleman only. 74641.

TO LET—ROOM, PRIVATE FLAT, NO OTHER roomers, no car fare. C.S. lady or gentleman. Phone 12767.

TO LET — NICELY FURNISHED ROOM FOR working lady, near 7th and Central. 749 MERCHANT ST.

TO LET—COMFORTABLY FURNISHED ROOMS in beautiful Hollywood home. Summer rates now on. 1735 WILCOX AVE. Tel. Holly 2979.

TO LET—2 RMS, ELEGANTLY FURNISHED, bath adjoining, private home, phone, garage, 2 people blk. N. W. Adams. 2420 7TH AVE.

TO LET—NICE COOL ROOMS, LOVELIEST PART of city, with or without private bath. Summer rates. 810 BEACON. 52524.

TO LET—NICELY FURNISHED SUNNY FRONT room, bath adjoining; gentleman only, $5 per week. 2247 CLIFFORD ST.

TO LET — SUNNY UPSTAIRS CORNER ROOM, southwest exposure, hot water, tel. Gentleman. $15 per mo. 12777.

TO LET—LARGE SUNNY FRONT ROOM, SEPARATE entrance; 2 beds; suitable for 2 men. 1192 E. VERNON AVE.

TO LET — NICE SUNNY ROOM IN PRIVATE HOME, CENTER OF HOLLYWOOD, TO YOUNG COUPLE OR TWO LADIES. 1632 HUDSON AVE.

TO LET—BRIGHT, AIRY FRONT ROOM, LARGE bay window, homelike house, Westlake district. 830 S. BONNIE BRAE.

TO LET—WELL FURNISHED BEDROOM AND breakfast-room with kitchen privileges in private home. References. WEST 5942.

TO LET—FRONT CORNER ROOM WITH OR without garage. 937 S. ALVARADO.

TO LET—3-ROOM FURNISHED OR UNFURNISHED garage if desired. 451 W. 47TH PLACE.

TO LET—FURNISHED ROOM, ALL CONVENIENCES, close to downtown. 1542½ W. 11TH ST.

TO LET—ONE ROOM WITH SLEEPING PORCH. 719 BUNKER HILL ST. Los Angeles.

TO LET—TO GENTLEMAN EMPLOYED, FURNISHED room, private home. 326 W. 23RD.

TO LET — FRONT ROOMS, ALSO SUITE, PRIV. baths. Breakfast optional. 837 S. WESTLAKE.

TO LET — FURNISHED FRONT ROOM, 1004 FLORIDA ST., near 8th and Francisco.

TO LET—SUNNY ROOM IN PRIVATE HOME FOR lady employed. 1351 INGRAHAM ST.

TO LET—NICELY FURN. AIRY BRIGHT ROOM with or without garage. 935 S. BONNIE BRAE.

TO LET—WALKING DISTANCE, COOL, QUIET room, housekeeping; sleeping porch. 1826 HOPE.

TO LET—PLEASANT ROOM, HOUSEKEEPING privileges. 125 E. AVE. 53.

TO LET—ONE LARGE FRONT ROOM, ALSO GARAGE. 936 SO. BIXEL.

TO LET—LARGE FURNISHED ROOM IN PRIVATE home. Wil. district. WILSHIRE 1180.

TO LET—PARTLY FURNISHED LARGE FRONT room. 701 S. BEACON ST. 558118.

TO LET—NICE FURNISHED FRONT ROOM. 212 W. 63RD ST. $15.

TO LET—HOMELIKE, CLOSE IN ON 9TH ST. car line, excellent neighborhood. 51188.

Unfurnished.

TO LET — 3 UNFURNISHED FRONT ROOMS, nice and convenient. 2108½ N. BROADWAY.

Housekeeping.

TO LET—HAVE ROOM FOR SIX GIRLS IN nicely furnished bungalow, all privileges; car stops in front of door. Take Moneta and 54th car on Spring st., get off at first stop after Vermont. 1057 W. 54TH ST. Call Thursday or later after 6 p.m.

TO LET—3 FURNISHED ROOMS FOR LIGHT housekeeping in Highland Park. High and sightly. Gas, light, water and phone. $22; adults only. Phone GAR. 124.

TO LET—FURNISHED HOUSEKEEPING ROOM suitable for one person, $12.50 per month. 1138 SO. HOPE. 11314.

TO LET—NICE 2-ROOM BRICK COTTAGE IN rear. Also weekly and transient rooms. Apply 338 WALL ST.

TO LET — 4 LARGE HOUSEKEEPING ROOMS, downstairs, $42; 2-rm. light housekeeping apt., $21, furnished, adults. 968 FEDORA. Wil. 2492.

TO LET—LARGE LIGHT FURNISHED HOUSEKEEPING rooms for two or three persons employed. 120½ N. SPRING ST.

TO LET—ROOM AND HOUSEKEEPING PRIVILEGES, in my well-furnished bungalow, near stores, etc., to elderly couple. Phone 75755.

TO LET—2 BEDROOMS, LIGHT HOUSEKEEPING privileges; all conveniences. 924 W. 33RD ST.

TO LET—2-ROOM FURN. HOUSE, REAR, 15 minutes from Robinson. WIL. 404.

Rooms and Board.

TO LET — THORNYCRAFT FARM, HOSPITAL and cottages, beautiful grounds and walks. Home place for convalescents and sick. Moderate rates. Phone GLENDALE 70, Glendale, Cal.

TO LET — LARGE AND SMALL ROOM WITH first-class board in well appointed house, exceptionally located for the summer. TESO LODGE, 975 S. Hoover. Phone 558763.

TO LET—ROOMS AND BOARD, TWO CONNECTING rooms, either 4 young men or 4 young ladies. Reasonable. 57597.

TO LET—NICELY FURNISHED FRONT ROOM, board; gentleman preferred. 1420 ARAPAHOE STREET.

TO LET—LARGE FRONT ROOM, SUITABLE for 2; continuous hot water; 2 meals, reasonable. Telephone 920 S. CARONDELET.

TO LET—FRONT ROOM CONNECTING BATH, private entrance; 2 car lines; very best home cooking. 1349 W. 24TH. 25461.

TO LET—ROOM AND BOARD, TWO WORKING girls preferred. 430 W. 31ST ST.

TO LET—ROOM AND BOARD, $10 PER WEEK and up. Inquire 609 W. PICO.

Rooms and Board for Children.

TO LET—ROOM AND BOARD FOR CHILD over 3, large shady yard. Private family. Call SOUTH 6105-W.

Hotels and Rooming Houses.

TO LET—

ROOMS — ROOMS — ROOMS.

STILLWELL HOTEL.

838 S. GRAND AVE.
TEN-STORY, FIREPROOF.
JUST THE PLACE FOR AUTO PARTIES
RATES REASONABLE.

TO LET — NEW HOTEL, HOTEL ELMAR ANNEX, now completed. Everything new, a nice quiet place to stop, within 5 minutes' walk of the business district, ½ block north of west end of Third st. tunnel. Rate $3 per week. At 231 S. HOPE ST.

TO LET—HOLLENBECK HOTEL.
Second at Spring st.
250 outside rooms, $1 per day up. Best beds in the world. A few 2-room suites with bath. Weekly rates.

TO LET — ROOMS, FREMONT ARMS HOTEL, modern, $1 a day, $6 a week and up, with bath. 342 S. FREMONT, one block west of Sixth and Figueroa.

TO LET — GARLAND HALL, 726 GARLAND ave., best American plan hotel in Southern California. Excellent table, beautiful grounds; walking distance center of town. MAIN 8784.

TO LET—CONGRESS HOTEL.
Light, sunny, by the day or permanent; walking distance; shower bath; private phone. 8TH AND FLOWER STS.

TO LET—HOTEL WESTMINSTER, FOURTH AND MAIN, 250 MODERN ROOMS (PRIVATE BATH.) $1 DAY AND UP. LOW WEEKLY RATES.

TO LET—BY DAY OR PERMANENT, LIGHT, sunny rooms, walking distance, hot and cold water, private phones. 840 S. FLOWER.

TO LET—HOTEL PORTSMOUTH.
Under new management. S. Hill between 5th and 6th. Private bath en suite, single.

TO LET—ROOMS, $2.50 WEEK, UNDER NEW management. 650½ S. Los Angeles st.

TO LET—SUNNY RMS. EXCELLENT BEDS, SUMMER rates. GILPIN HOTEL, 719 S. Olive.

TO LET—FLATS—Furnished.

TO LET—FOUR-ROOM AND BATH, HARDWOOD floors, corner, adults only. 3050½ W. Pico, corner Oxford. PHONE 78554.

TO LET—COSY FURNISHED FLAT, BUILT-IN features, Wilshire district. Adults. 909 S. BERENDO.

TO LET — NICELY FURNISHED FLAT, ALL complete. Price $45; also furnished apartment, price $35; adults only. 1054 S. FIGUEROA ST.

TO LET—FURNISHED AND UNFURNISHED, SUMMER months only at these prices: 6-room beautiful new flats, 3 bedrooms, 2 baths, finest residence location; unfurnished, $100; furnished, $150; year leases at reasonable rates.
We are exclusive agents for some of the finest flat and apt. buildings in Hollywood, high-class tenants; make your reservations now. MRS CLARICE MacQUARRIE, 6737 Hollywood Blvd. Holly 398.

TO LET—ELEGANTLY FURNISHED UPPER EAST flat on W. Seventh st., close to Ambassador Hotel; beautiful oriental rugs, linen, silver, everything complete. Special inducement to right party.
ERNEST A. BECKER, Phone 53284.
Corner Vermont and Seventh sts.

TO LET — FURNISHED 5-ROOM WILSHIRE flat, overstuffed furniture, complete to last details, in white plaster building, in gardens at San Marino and Harvard. $125 until October 1. Adults. CHASE CO., 74204.

TO LET—IN MOST BEAUTIFUL PART OF WILSHIRE district, new 5-room flat, southwest exposure, elegantly furnished in mahogany. This is unusual. Rent $150. Shown by appointment. 10 a.m. to 1 p.m. 3045 W. 8TH ST. Phone 556908.

TO LET—FOR 3 OR 4 MONTHS IN THE WILSHIRE district, 4-room flat with southeast exposure. New and beautifully furnished. Reasonable rent to the right couple. 3807 WEST 6TH. Ring No. 3 for MRS. WOOD.

TO LET—WELL FUR. 4-ROOM LOWER FLAT, 2 months. 2102 3RD AVE. Cool West Adams district. $75. 72790.

TO LET—ELEGANTLY FURNISHED 4-ROOM flat, two beds, mahogany furniture, Persian rugs, grand piano, perfect appointments. Garage. 1855 W. ADAMS.

TO LET—CHATSWORTH TERRACE, WESTLAKE DISTRICT, CLOSE IN. ELEGANTLY FURNISHED 5-ROOM FLAT. A REAL HOME. ADULTS. WEST 9TH ST. CAR. 944 PARK VIEW ST.

TO LET — ELEGANT LOWER FLAT, FINELY furnished, player piano, garage, etc. $100 mo. 828 GRAND VIEW ST. Westlake district. Owner there 10 a.m. to 3 p.m. daily.

TO LET—BEAUTIFULLY FURNISHED ORIENTAL rugs, furnished in ivory, exceptional 5-rm flat, lease, garage, good location, Wilshire district. 3557 WHITE HOUSE PLACE. Wilshire 2213.

TO LET — UNUSUALLY ATTRACTIVE UPPER flat, best part of Hollywood. Chinese rugs, player piano, garage and store-room. Lease to adults. 1826 GOWER ST.

TO LET—COMPLETELY FURNISHED 4-ROOM flat very fine, Hollywood, 6021 Sunset blvd. $75 per month. Call GRANT McCARTNEY CO., Pico 302.

TO LET—IN HOLLYWOOD, ELEGANTLY FURNISHED new 5-room south upper flat, all latest conveniences. Garage. Call 22323 or may be seen between 10 and 4 at 1961 N. VAN NESS AVE.

TO LET—WANTED, 1 OR 2 BUSINESS WOMEN to share nice flat with lady. Piano, sewing machine, telephone; very reasonable, home privileges. GARVANZA 1640.

TO LET—UPPER 5-ROOM FLAT WITH SLEEPING porch, automatic water heater, tile bath, ivory and wicker furniture throughout. $100. 2310 W. 11TH.

TO LET—BLOCK NORTH WESTLAKE PARK, 406 Lake st., modern lower, 3-room flat, completely furnished, $60. Adults. References. Open today, 10 to 12 a.m.

TO LET—FURNISHED FLATS IN WILSHIRE and West Adams districts. Call FLICKINGER, HARRY B. GOODMAN CO., 63652.

TO LET—NICELY FURNISHED UPPER SUNNY flat, must be seen to be appreciated. $65. 832 W. 41ST ST. Call 1026 S. Figueroa st. for key.

TO LET—FINE WILSHIRE FLAT, PIANO, VICTROLA, oriental rugs, etc.; garage. W. 7TH ST., near Vermont. Wilshire 408.

TO LET—PARTLY FURNISHED 4-ROOM LOWER flat, fine location, $50. 2642 S. VERMONT, close to W. Adams st.

TO LET—BEAUTIFULLY FURNISHED, ATTRACTIVE flat, Hollywood; 5 rooms, garage; adults; $150 per month. 599247.

TO LET—3-ROOM FURNISHED FLAT, BATH, screened porch, adults only. 1438 PARROLL AVE.

TO LET — COMPLETELY FURNISHED FOUR-room flat, No. 109 North Beaudry, $45 month. Call GRANT McCARTNEY CO., Pico 302.

TO LET — 3-ROOM FLAT, NEWLY PAINTED. Large screen porch in front. Hot water, on car line. 2223 STEPHENSON AVE. So. 4673.

TO LET — $45. A 5-ROOM BUNGALOW, EVERY modern convenience. Nicely furnished. Garage. 1174 E. 24TH ST.

TO LET—3 MONTHS, 5-ROOM, BEAUTIFULLY furnished flat, baby grand piano. Reasonable to suitable party. Adults. WEINBERG, 1321 4th ave.

TO LET—BEAUTIFUL FURNISHED 6 LOWER rooms. Every convenience. Adults. Westlake district. Garage. 597 S. UNION AVE.

TO LET—VERY ATTRACTIVE FLAT FOR SHORT period, north of boulevard, $60. Call 6590 HOLLYWOOD BLVD.

TO LET — NICELY FURNISHED MODERN 4-room flat, close in, 2 built-in beds, hardwood floors. $60, with garage $65. 54670.

TO LET—WILSHIRE DISTRICT, NEWLY FURNISHED upper flat, 4 rooms, garage, janitor service. $22½ S. NEW HAMPSHIRE. 567734.

TO LET — BEAUTIFULLY FURNISHED FLAT, $100 per month, 3 months. Adults. Garage. 5129 HOLLYWOOD BLVD.

TO LET—FURNISHED FLAT, 5 ROOMS, BATH, garage, $60, adults. Wilshire 6123. 731 N. ANDREWS BLVD.

TO LET—6-ROOM UPPER FLAT, 921 EDGEWARE ROAD, Angeleno Hts. High ground, beautiful view, completely furnished; attractive. 71878.

TO LET—$60, 4-ROOM COMPLETELY FURNISHED, strictly modern flat, 2 beds, private phone, garage included. Exposition Park. 77152.

TO LET—NICELY FURNISHED NEW FLAT, GARAGE. West 971 or WIL. 2828.

TO LET—2 OR 3 LARGE HOUSEKEEPING RMS. 4150 STEPHENSON AVE.

TO LET—FLATS—Unfurnished.

TO LET—UNFURNISHED—
HOUSES—BUNGALOWS—FLATS.
APARTMENTS.
ANYWHERE—ANY SIZE—ANY PRICE.
City—Suburbs—Beaches.
Hundreds to Choose From.
COMBINED LIST OF 175 LEADING AGENTS.
Free—City Map, Guide Books and Reliable Rental Information—Free.
Members L. A. Realty Board.
BARKER BROS., 724 S. Broadway.
Pico 1849. Main Floor. Automatic 10423.

TO LET—FIRST FLOOR FLAT IN MODERN white plastered building, hardwood floors throughout, kitchen range, gas heater, two wall beds, private front and rear porch. Immediate possession. $50 including garage. Adults. Open for inspection from 10:30 a.m. to 4 p.m. 834 W. 40TH PLACE. Take Grand ave. car on Broadway.

TO LET—TWO UNFURNISHED 5-ROOM WILSHIRE flats, corner San Marino and Harvard, easily worth the prices asked, $60 and $70. Ivory finish, hardwood floors, gardens, billiard room. Highest class of flats, near two cars and in white plaster building. Year's lease only. Adults. CHASE CO., 948 S. Hobart. 74204.

TO LET — UNFURNISHED UPPER DUPLEX 5-room flat, adults, built-in features, Humphrey hot water heater, fireplace and gas radiators, new and up-to-date; most beautiful flat in Hollywood. Key at lower flat. Rent $75 for July and August; $85 for winter months. 5255 DE LONGPRE ST., Hollywood. Will lease. Phone Broadway 4543.

TO LET—TO ADULTS, $90, MODERN 6-ROOM flat, refinished throughout, 3 bedrooms, sun parlor, garage, W. Adams district, at 1702 W. 38TH ST. Open for inspection today 1 to 4 p.m. See GEO. E. WICKENS, 536 Chamber of Commerce. Phone Bdwy. 758.

TO LET — BEAUTIFUL VIEW, APARTMENT flat, every new idea for home comforts to discriminating people; high, sightly location; nice grounds; garage. Hollywood car to Benton Way. 836 N. ANDREWS BLVD.

TO LET—6-ROOM NORTH UPPER, $75; 2 bedrooms, glassed-in porch, garage, at 2024 Fourth ave. Flat open. No children.
M. 2355. SIMPSON & CHILDS (owners.) 10713.
1025 Citizens Nat. Bank Bldg.

TO LET—UPPER FLAT, 5 ROOMS AND BREAKFAST nook, in new duplex house, and garage. 119 S. ALEXANDRIA ST. Call Hollywood 854 mornings.

TO LET—UNFURNISHED, EXCELLENT 5-ROOM lower flat, ivory finish, Wilshire district; garage. Heliotrope Drive car, 20 minutes from Broadway. Lease. 3557 WHITE HOUSE PLACE.

TO LET—$40; ATTRACTIVE FOUR-ROOM HOLLYWOOD flat, 5752 Waring ave., between Gower and El Centro, 2 blocks N. Melrose, near Radium Springs. Flat open. WEST 2919.

TO LET—BEAUTIFUL 6-ROOM FLAT, BUILT-in features, gas range, garage, janitor service. Take children. 847 SOUTH BERENDO. Broadway 3982.

TO LET—1416 SO. HOBART, 6-ROOM FLAT AND garage, $65 per month. Year lease, 1st and last month in advance. Adults only. A. S. WILMAN, 62564.

TO LET—4-ROOM MODERN, $40. LEASE. REduction summer months to good tenants. Adults. 3416½ TALLMAN ST., ½ block west of Vermont at Jefferson.

TO LET—FOR LEASE TO ADULTS, BEAUTIFUL unfurnished upper flat, 5 rooms, sleeping porch, garage, $65. 4616 FRANKLIN AVE., near Vermont.

TO LET—UNFURNISHED MODERN 4-ROOM flat, built-in features, adults only. 130 W. 42ND PLACE. Phone 19140.

TO LET—THREE UNFURNISHED ROOMS, BATH, wall beds, $30. Freshly tinted. Nice location. 254 N. CARONDELET. Temple car.

TO LET—NEW 5-ROOM FLAT, NEVER OCCUPIED, highest part of Westlake district. 2000 MIRAMAR, near 2nd and Bonnie Brae.

TO LET—3 ROOMS AND SLEEPING PORCH TO party buying furniture of same. 1118-A BERENDO ST.

TO LET—CHOICE 4 LARGE ROOMS, UPPER flat, three car lines, $50. East and south exposure. 4249 SOUTH GRAND.

TO LET—BEAUTIFUL 7-ROOM FLAT, 1 BLOCK from St. James Park, nothing better in city. PHONE 77259. 2827 SCARFF ST.

TO LET—JUST FINISHED, 6-ROOM UPPER flat. 534 MANHATTAN. Wilshire district.

TO LET—NEW 5-ROOM FLAT, 1728½ N. BRONSON, Hollywood. Phone, tile bath, shower, $75.

TO LET—NEW 6-ROOM FLAT, BATH, 2 BATHS. 415 S. NEW HAMPSHIRE.

TO LET—Apartments — Furnished.

TO LET—KAHWALD APARTMENTS, 1214 LAKE st. Desirable single and double apartments, billiard room, ballroom, sun parlor. Splendidly located.

TO LET — IN ST. JAMES PARK ADJOINING Chester Place, double apt. $70. Maid service, private phone. MAYFAIR APTS., 40 St. James Park. 22079. University car.

TO LET—GOOD SINGLES AND DOUBLES IN very desirable location. WESTCOURT APTS., 1041 S. Westlake ave.

TO LET—SINGLE AND DOUBLE APT., CHALET apt., 2373 SCARFF ST. West Adams district. Phone 20097.

TO LET—NEWLY DECORATED DOUBLE APARTMENT, all conveniences, walking distance, $50. GAIL APARTMENTS, 230 S. Beaudry ave.

TO LET—CHATSWORTH TERRACE, ELEGANTLY furnished apartment flat, shown between 10 and 5. W. 9th st. car. 944 PARK VIEW ST.

TO LET—2 ROOMS, 2 DISAPPEARING BEDS, kitchen, bath, $60. SELWYN APTS., 1521 Shatto.

TO LET — DAVENPORT APARTMENTS, 721 Westlake Ave., near 7th. Attractive single apartments.

TO LET — ONE SINGLE, STRICTLY MODERN front apartment, private bath and kitchenette. HILL COURT APTS., 140 N. Flower. Pico 3705.

TO LET—
Most attractive double apartment overlooking city, $110. Get settled now before the rush. Only 5 minutes from Broadway, but elevation insures delightfully quiet atmosphere.
THE ZELDA,
401 S. Grand ave.

All outside double and single apts. Well-built brick building Westlake district. On car line. 10 min. ride from Broadway. Rates $42.50 to $85.
THE CAMPBELLTON,
2401 W. 9th st.

TO LET—QUEEN APARTMENTS,
529 California st.
Modern furnished double apt., elevator, heat, phone, gas and electricity free. Rent $40 per month. Close in, walking distance, 2 blocks from Broadway. Angeleno Heights car. BDWY. 1266; 15574.

TO LET—MANAGEMENT KNOWS EVERY LOS Angeles vacancy. Why worry? Service free. Strangers receive special attention.
APARTMENT ACCOMMODATION BUREAU,
211 Grosse Bldg., 6th and Spring.

TO LET—
Very neat new apt., including bedroom, kitchenette and bright sunny dining room, for 2 adults. Close in and choice neighborhood. Want permanent tenant. Price $40 per mo., gas and electricity paid; garage extra. PHONE 53955.

TO LET — AT EXCLUSIVE PRINCE RUPERT APARTMENTS, SINGLE; ALSO DOUBLE, BEAUTIFULLY FURNISHED, BEAUTIFULLY DECORATED; PERMANENT RATES, WILL GIVE LEASE IF DESIRED, MAID SERVICE, INGRAHAM, CORNER WITMER, WILSHIRE 5800.

TO LET—
WESTLAKE TERRACE,
414-B S. ALVARADO ST.
WELL FURNISHED 5-ROOM DUPLEX.
ONE BLOCK NORTH OF
WESTLAKE PARK.

TO LET—ETHELTON APTS.
Nicely furnished double apartment, BY THE WEEK OR MONTH, suitable for 4 people; janitor service, direct phones, hot water; adults. 2323 W. 11TH ST. Phone Wilshire 4501.

TO LET—AT LA COURT APTS., BEAUTIFULLY furnished single and double apts., light and airy, exclusive neighborhood; permanents preferred. 823 S. BONNIE BRAE ST., between 8th and 9th.

TO LET—2-ROOM FURNISHED APARTMENT on car line, 20 minutes from Broadway, bath, gas, electricity, water, $30 a month, employed couple preferred. 309 N. ROWAN AVE. E. First car to Brooklyn ave.

TO LET—KENYON APTS., 1227 MAGNOLIA AVE. 55751. One double apt., $75, so. west exposure, beautifully furnished and very attractive. Also one single, $45. Ideal location. Pico car, off at Magnolia.

TO LET—
ALEXANDRIA,
1953 ESTRELLA AVE.
NICELY FURNISHED DOUBLE AND SINGLE APARTMENTS. PHONE 22738.

TO LET—RENTERS' SERVICE—
The Pioneer Realty and Rental Agency will get you a flat, apartment or house.
FREE.
908 CITIZENS NAT. BANK BLDG. 60030.

TO LET—SINGLE AND DOUBLE APTS., WEST Pico car line. Hotel service, steam heat, hot water, new carpets and furnishings. Permanent adults only, $60 and up; gas, light, phone, house linen included. 1355 S. HOPE.

TO LET — ARISTO APTS., 672 S. RAMPART. Wilshire district. Electric ranges, soft water, breakfast room and elevator service. Available at once, a very desirable single apartment; a double in 10 days. 556244.

TO LET—WESTBROOK APARTMENTS,
310 S. ALVARADO.
Very attractive, all modern apartments. High and sightly. Exclusive location.

TO LET — ALBEMARLE APARTMENTS, 2345 SCARFF ST., between 23rd st. and W. Adams. University car, 1 single, 1 double and 1 4-room apartment.

TO LET—LARCHMONT APTS., 166 E. WASHINGTON, 2 and 3-room furn. apts., bath and showers, handsomely furnished, lobby, billiard, ballroom; ideal location. SOUTH 920.

TO LET—LARGE FRONT 3-ROOM FURNISHED apartment, with well-lighted dressing-room and bath, summer rate for two, $85; regular price $125. Private garage. Phone WILSHIRE 5814.

TO LET—FOR TWO OR THREE MONTHS, beautiful apartment in high class house. Wilshire district. $85. Present renter away for summer. Phone 50004, Apt. 212.

TO LET — BEAUTIFUL 5-ROOM FUR. APT., private, every convenience. $75. 345 S. HOOVER.

TO LET—BUNGALOW ON ROOF OF SOUTHLAND HOTEL, 2 rooms, kitchen and bath. PICO 3606.

TO LET — $30, WELL-FURNISHED SINGLE apt., sleeping porch, private bath. Adults only. 1242 CALUMET AVE. Phone Main 7991.

TO LET—LIGHT, AIRY APARTMENTS, NEAR Westlake Park. No children. THE BEVERLY, 746 S. Bonnie Brae st.

TO LET — FURNISHED APARTMENT, WALKING distance. Children welcome. 1220 S. OLIVE.

TO LET — EMPRESS APTS., ONE SLEEPING-room, also nice double apt. 1337 SHATTO.

TO LET—FURNISHED APARTMENT, 3 ROOMS and bath, $50. Westlake district. 557328.

TO LET—SINGLE APARTMENTS. ADULTS. LUANA APTS. 225 West 25th.

TO LET—LARGE DOUBLE, WESTLAKE DIST. THE INGLESIDE, 1015 Grand View street.

TO LET—2-ROOM APT., SLEEPING PORCH, $25 per mo. 782 E. WASHINGTON. S. 2203-J.

TO LET—2 ROOMS, BATH AND KITCHENETTE. 1045 W. 24TH ST.

TO LET—PONET SQUARE APTS., 1249 SOUTH GRAND. Double apt. 10261.

TO LET — GORDON APTS., 3 BLOCKS BROADWAY; modern, reasonable price. 618 W. 4TH.

TO LET—FREE RENTAL INFORMATION. Furnished apts. and flats. 428 GROSSE BLDG.

TO LET—EXCLUSIVE CRAWFORD APTS. NEWLY decorated, walking distance. 941 GEORGIA.

TO LET—SINGLE, $35; DOUBLE, $50; STRICTLY modern, brick bldg. 3212 S. MAIN.

TO LET—FOUR-ROOM FURNISHED APARTMENT, $35. 4731 S. VERMONT AVE., Apt. 2.

TO LET—2-ROOM APARTMENT IN A FLAT, $30. 222 SO. HOPE.

TO LET—DOUBLE APARTMENT AND BATH AT Auburn Apts. 101 N. HOPE.

TO LET — RENTAL AGENTS FOR OVER 200 apt.-houses. 1031 VAN NUYS BLDG. 66011.

TO LET—HOUSES—Furnished.

TO LET—FOR 2 OR 3 MONTHS, 6-ROOM HOUSE completely furnished, 3 bedrooms and sleeping porch, piano, and overstuffed parlor suite. Elegant home, double garage. Price $100 a month. PHONE 29868.

TO LET—WILL SHARE WITH 2 OR 3 ADULTS large 6-room bungalow for two months or longer, completely furnished. Strictly modern; price reasonable, references required, garage; possession at once. 629 W. 47TH ST. 29247.

TO LET—AT VENICE, 5 ROOMS AND LARGE sleeping porch, completely furnished, including Victrola and piano. Vacant after July 10th for 3 months. Price $125 per month. 801 2ND AVE., Venice, near Brooks.

TO LET—EXCLUSIVE; COURT CORINNE, BEAUTIFUL 4-room bungalow, decorated in old ivory and tapestry mahogany furniture, telephone and vacuum service. $75. 1635-A NORTH KINGSLEY DRIVE. Phone 599768.

TO LET—NEW SIDEHILL 7-ROOM BUNGALOW. South Hollywood. Mountain view. 3 blocks car; garage, private drive, 3 sleeping porches, 2 fireplaces, hot water radiator heat, 2 baths. $150, 6 mos. or year. WILSHIRE 642.

TO LET — BEAUTIFUL 7-ROOM FURNISHED bungalow; breakfast room; den with wall bed, 2 brass beds, first-class condition; flowers and shrubbery. Rent $75 per month. 5171 WILTON PLACE. Open 9 a.m. Phone Vermont 2459.

TO LET — 6 ROOMS, NICELY FURNISHED, storage and laundry rooms, garage, fruit, 3½ blocks to center of city. 1115 ST. CHARLES TERRACE, Alhambra.

TO LET—STRICTLY MODERN UP-TO-DATE, 7-room bungalow, completely furnished; Adults only. Open evenings after 5:30 p.m. 8075 HALLDALE AVE.

TO LET — HALF DUPLEX BUNGALOW, COMPLETELY furnished, heart of Hollywood. 1427 IOWA AVE., near Sunset Blvd. Adults. Immediate possession.

TO LET—IN HOLLYWOOD, 5-ROOM WELL-FURNISHED bungalow, $200 per month; gardener and water paid. Adults. References. 1522 POINSETTIA PLACE.

TO LET—OUR COSY 4-ROOM HOME FOR 5 weeks, possession Friday, no children. Close in, garage. Heliotrope Dr. car to Romo st. 3 short blocks north—2841 COUNCIL. 554674.

TO LET—AN ARTISTIC HOME FOR REFINED adults. Three bedrooms, sleeping porch, piano. $175. Tel. 53258. Wilshire district. 117 SOUTH BENTON WAY.

TO LET—9-ROOM FURNISHED HOUSE AT 980 S. Oxford ave., 4 bedrooms, sleeping porch, piano, victrola, Ruud heater, garage. Phone WILSHIRE 4956. $200.

TO LET—HOLLYWOOD. OWNER'S HOME, furnished for short time, 6-room bungalow, garage and flowers. 4510 KINGSWELL AVE. Phone Holly 3914.

TO LET—ATTRACTIVE, COMPLETELY FURNISHED, 7-room bungalow, piano, linen, silver, splendid location. Washing car. 1941 PARK GROVE AVE.

TO LET—COMPLETELY FURNISHED FIVE-room house and garage. No children or animal pets. 3940 DALTON AVE.

TO LET—WANT TO SHARE PRIVILEGE OF 7-room furnished bungalow, 2 adults, $60. VERMONT 2320.

TO LET — HOLLYWOOD WAY, NEW 5-ROOM duplex, 2 bedrooms upstairs, $65, 1265 N. SERRANO, corner La Mirada, 21422.

TO LET—FURNISHED 6-ROOM MODERN BUNGALOW, silver or linen not included. Adults. 3916 DENKER AVE.

TO LET—6-ROOM MODERN COTTAGE, LARGE sleeping porch; newly painted. 1042 EL MOLINO ST.

TO LET—6-ROOM MODERN COMPLETELY FURNISHED bungalow, piano, sewing machine, large yard, garage, $50. Water paid. 805 E. 29TH ST.

TO LET—BEAUTIFULLY FURNISHED 6-ROOM bungalow, every modern convenience, West Adams Heights. $125. 2921 7TH AVE. 73363.

TO LET—COSY FURNISHED 5-ROOM COURT bungalow, 2 wall beds. Rent $50. Adults. Close in. 217 N. BEAUDRY. Main 9168.

TO LET—FULLY FURNISHED 6-ROOM BUNGALOW, all modern conveniences; near car line. $85 month. Call VER. 4292.

TO LET—THREE-ROOM FURNISHED BUNGALOW, breakfast nook, dressing room, up to the minute, $45; adults. 345 EAST 33RD.

TO LET—NEW WHITE BUNGALOW, 4 ROOMS and bath, newly furnished, delightfully located. Close in. 2 adults. $60. 554698.

TO LET—6-ROOM MODERN BUNGALOW AND garage, furnished, summer months; adults. 3418 4TH AVE. Jefferson street car.

TO LET—BEAUTIFUL FURNISHED BUNGALOW, 6 rooms, 2 bedrooms; flowers; clean. Reasonable. 1009 N. MARIPOSA AVE.

TO LET—BEAUTIFULLY FURNISHED 10-ROOM home, 2 baths, sun parlor, double garage. Wilshire district. $250 on lease. WIL. 6039.

TO LET—NICELY FURNISHED 4-ROOM BUNGALOW, heart of Hollywood. Call 6008¾ CARLTON WAY.

TO LET—COMPLETE FURNISHINGS OF 7-ROOM house, linen, dishes and silverware included, to responsible party. PHONE 557948.

TO LET—WILSHIRE DISTRICT, 9 ROOMS, FURNACE, hot water heater, double garage, flowers, delightful home, adults. 560843.

TO LET—

FREE RENTAL INFORMATION.

Save yourself time, worry and expense. See us in the morning and be settled in your new home by night.

HOUSES, BUNGALOWS,
FLATS, APARTMENTS.
Furnished and Unfurnished.
In Wilshire, Westlake, Hollywood, Southwest.

HARRY GROSSMAN.

Los Angeles' Leading Rental Office.
Member Los Angeles Realty Board.
203-4-5 HAAS BLDG.
Seventh and Broadway.
Phone 64374; Main 1365; 63471.

TO LET—

$250.00.

ANOTHER WILSHIRE BARGAIN.

Every piece of furniture is new and has never been used, including a huge overstuffed davenport, floor lamps, Italian hand-carved library table, dining room in brown mahogany, bedrooms in solid colonial mahogany with twin beds. The house is cement plaster type with 8 rooms and 4 bedrooms, large well-kept lawn, and only a short block from Wilshire Blvd.

OTHER NEW HOUSES AND BUNGALOWS.

ALL THE FACILITIES OF OUR OFFICE AT YOUR DISPOSAL IN GETTING LOCATED.

GILES & LAACK,
60549. 608-611 HAAS BLDG. Bdwy. 2556.

TO LET—

$100.00.
NEAR MANUAL ARTS SCHOOL.

Modern bungalow of 6 rooms, well furnished throughout. 2 bedrooms, furnished in Period furniture, piano, Victrola, vacuum cleaner, fireless cooker. Complete. 4 mos. at $100 per mo. Immediate possession.

WRIGHT-CALLENDER-ANDREWS CO.
403 So. Hill. Phone 10745.

TO LET—

A COMPLETE UP-TO-DATE LIST

of houses, flats, bungalows, both furnished and unfurnished, in the best residence districts of Los Angeles and vicinity. New ones being listed daily. If we haven't what you want today, let us take your application and notify you when it can be filled.

WRIGHT-CALLENDER-ANDREWS CO.
Wright & Callender Bldg.,
10745 403 S. Hill. M. 8040.
Established 1897.

TO LET—FURNISHED, 6-ROOM BUNGALOW, SO. Pasadena, $125.
Palatial mansion, 12 rooms, $500 per mo.
Beautiful 9-room home, Venice, $250.
Many others on file in office. Call and see us.
HALL COMPANY, 410 California Bldg.

TO LET—BEAUTIFULLY FURNISHED PRIVATE home, 3 bedrooms, sleeping porch, large living room, den; best section of city, 1381 S. VAN NESS; 16th or Pico car. Garage. Possession at once. Phone 75579.

TO LET—CENTRAL HOLLYWOOD HALF DOUBLE bungalow, 3 rooms, breakfast nook and bath, completely furnished; no children or pets; $80 monthly. 1600½ GOWER ST.

TO LET—MY HOME, 8 ROOMS, VERY NICELY furnished, piano, large grounds, 2 garages, chicken houses, walking distance to town. 1230 W. 12TH ST. Phone 52812.

TO LET—SEPT. 1, IN PASADENA, FOR 10 MOS. furnished 8-room house, garage, oriental rugs, electric range, 2 bathrooms. $200 month. Adults. Address S, box 469, TIMES BRANCH OFFICE.

TO LET—COMPLETELY FURNISHED 5-ROOM bungalow in beautiful Manor Court, including garage and phone service. See MR. LEWIS, 6408 Hollywood Blvd. 57393.

TO LET—HOME, 9 ROOMS, 3 BEDROOMS, GARAGE, W. Adams, $100 per month. Address S, box 566, TIMES BRANCH OFFICE.

TO LET—FROM JULY 15 TO AUG. 15, 7-ROOM bungalow, furnished, all conveniences and garage. Wilshire district. PHONE 62722.

TO LET—4-ROOM FURNISHED HALF DOUBLE cottage, piano, $40. 1029 SUNSET BLVD.

TO LET—FURNISHED 6-ROOM BUNGALOW, $65. 1008 N. FIGUEROA. Bdwy. 3237.

TO LET — WELL-FURNISHED 6-ROOM BUNGALOW, $150 per month. 232 S. BENTON WAY.

TO LET—FURNISHED 4-ROOM BUNGALOW. CALL BROADWAY 2083.

TO LET—EXCEPTIONAL 4-ROOM DOLL BUNGALOW. Adults. 218 W. 47TH PL.

TO LET—HOUSE, 3 ROOMS AND BATH. 1067 FLORIDA, near Bixel. $30.

TO LET—FURNISHED 5-ROOM MODERN BUNGALOW. $75. 1447 W. 37TH DRIVE.

TO LET—HOUSES—Unfurnished.

TO LET—

FOR FOUR MONTHS ONLY.
8-ROOM HOUSE.

Near Lafayette Square, almost new unfurnished house of 8 rooms, 3 bedrooms, 2 sleeping porches, gas furnace, garage. Rent $75 per mo.

WRIGHT-CALLENDER-ANDREWS CO.
403 S. Hill. Phone 10745.

TO LET—UNFURNISHED—
HOUSES—BUNGALOWS—FLATS.
APARTMENTS.
ANYWHERE—ANY SIZE—ANY PRICE.
City—Suburbs—Beaches.
HUNDREDS TO CHOOSE FROM.
COMBINED LIST OF 175 LEADING AGENTS.
Free—City Maps, Guide Books and Reliable Rental Information—Free.
Members L. A. Realty Board.
BARKER BROS., 724 S. Broadway.
Pico 1849. Main Floor. Automatic 10423.

TO LET—BEAUTIFUL HOME $150, 10 ROOMS, two baths, four bedrooms, maid's room, sleeping porch basement, furnace and double garage. High ground, paved street, close to two car lines. Two years' lease. WELLS & GRANT, 3801 Wilshire blvd. 56302. Wilshire 2664.

TO LET—BEAUTIFUL HOME IN SOUTH PASADENA, six rooms, kitchen and bath downstairs, 3 rooms, bath and screen porch upstairs. Garden and chicken space, orange grove and other fruit trees. $150 month. Call WEST 7064 or 556046.

TO LET—BEAUTIFUL HOME, OUTHWEST, 7 very large rooms with garage. This is a big fine home in fine neighborhood. Will lease by the year to right parties at seventy-five per month. See W. R. BAYLISS, 808 Central Bldg.

TO LET—PART MODERN BUNGALOW, 5 ROOMS, unfurnished; basement furnace, hot water; hardwood floors, built-in features; rent $80. Adults only. 915 S. MANHATTAN.

TO LET—WILSHIRE DISTRICT, 5-ROOM BUNGALOW, in ideal bungalow court. Adults. $45. References. 948 S. HOBART. Call after 10:30. Telephone 74204.

TO LET—6-ROOM, BATH, LAUNDRY, GARAGE, 1087 W. 70th st. No dogs or boys. $65 per mo. Just completed. Modern. Phone Home 6504 or 1055 E. OCEAN AVE., Long Beach.

TO LET—9-ROOM HOUSE, NEAR WESTLAKE Park, 4 bedrooms, 2 sleeping porches, fine furnace, garage; $22 Alvarado; lease, $110 monthly; Phone WIL. 614 or GAR. 1308.

TO LET—UNFURNISHED 4-ROOM BUNGALOW in rear. Adults. With garage. $35 per month. 6 months or longer. 1330 W. 37TH ST. Ver. 1097.

TO LET—5-ROOM UNFURNISHED COTTAGE AT 535 E. 32nd st. Newly papered and painted, with garage. $40. Phone WILSHIRE 4956.

TO LET—$50, 7-ROOM BUNGALOW, NEAR CARS and stores. BOYLE 2720.

TO LET—4-ROOM COTTAGE, $35. ADULTS ONLY. Christian people. PHONE 596550.

TO LET—NEW FOUR-ROOM COLONIAL BUNGALOW, Hollywood, $75. HAIL, Bdwy. 382.

TO LET—MODERN 6-ROOM HOUSE AND GARAGE, $75. 2675 PASADENA AVE. Lincoln 4077.

TO LET—5-ROOM HOUSE, 1204 E. 27TH ST.

TO LET—BEACH PROPERTY.

TO LET—SANTA MONICA, WILL SHARE VERY attractive furnished bungalow. Prefer young couple. Select location, convenient to beach. References required. Rent $75. Gas, electric light, and phone included. Inquire 909 WILSHIRE BLVD., Santa Monica, or phone 60498.

TO LET—$200 PER MONTH.
July-August, Manhattan Beach. My own nicely furnished home with four bedrooms, garage. Corner 12th and Manhattan ave., or phone MR. SOULE, Los Angeles, South 241, week days.

TO LET—AT VENICE, 5 ROOMS AND LARGE sleeping porch, completely furnished, including Victrola and piano. Vacant after July 10th for 3 months. Price $125 per month. 801 2ND AVE., Venice, near Brooks.

TO LET—COTTAGE AT CATALINA, ONE BLOCK from front, accommodate 6 people. Splendid view. Rent $150 per month. Write GEO. E. AULL, Avalon, Cal.

TO LET—CATALINA FOR JULY AND AUGUST, completely furnished modern 4-room cottage, bathroom containing tub and shower. 567179.

TO LET—FURNISHED BEAUTIFUL 3-ROOM AND bath, $50 per month. Permanent people preferred. 2029 4TH ST., Ocean Park.

TO LET—GOOD 5-ROOM FURNISHED COTTAGE, Ocean Front, Sunset Beach, $50. 11168. M. R. FORBES, 409 Laughlin Bldg.

TO LET—OCEAN PARK, 115 FRASER, FURNISHED, very desirable. Open. $150. 33830.

TO LET OR LEASE—Miscellaneous.

Miscellaneous.

TO LET—FOR LEASE—

LONG TERM, A THREE-STORY AND
BASEMENT BUILDING, SUITED FOR
AUTOMOBILE OR MANUFACTURING.

Extra high ceiling; main floor is plastered; served by 20 foot alley, freight elevator, etc. Ideally located, close-in.
See W. E. Bridwell, or T. L. Zook.
R. C. MITCHELL COMPANY,
Sixth floor, L. A. Trust & Savings Bank Bldg.
60517. 60517.

Stores and Shops.

TO LET—HOLLYWOOD BLVD. STORE SUITABLE for bakery and lunch room. Can lease for 3 to 5 years. Apply at the COOK REALTY CO., 6408 Hollywood Blvd. Holly 298.

TO LET—BEAUTIFUL CORNER STORE, 30x70, West Washington. 74303. Possession Aug. 15.

TO LET—AUG. 15, MODERN CORNER STORE, West Washington street, 18x70. 74303.

Offices and Desk Space.

TO LET—OFFICE ROOMS AND WAITING-ROOM with living apartment, suitable for doctor, dentist or any such business. 2436 S. HOOVER. ...

TO LET OR LEASE—Miscellaneous.

Offices and Desk Space.

TO LET — OFFICES, SUITES FACING HOLLYWOOD blvd., center of Hollywood business district, also inside suites or apartment, fine for offices with living quarters, suitable for dentist, doctors, osteopath, dressmaker, etc. Address 6514 HOLLYWOOD BLVD. Phone 62069.

TO LET—PRIVATE OUTSIDE OFFICE WITH wide side entrance, one of a beautiful furnished suite. Rent $45 per month including use of large reception room with telephone service. PICO 2524.

TO LET — DESIRABLE GROUND FLOOR OFFICE space and desk space, in the Times Branch Office and Information Bureau, at 619 S. Spring st. Apply on premises, MR. BURGER.

TO LET—PART OF MY CORNER, LIGHT, CHEERFUL office to a desirable party. No real estate. JAMES BROWN, 428 Hollingsworth Bldg.

TO LET—WAREHOUSE, STORAGE OR FACTORY space, office accommodations. Apply 1237 E. SIXTH ST.

TO LET—HAVE GROUND FLOOR SPACE INCLUDING private room and window space. Part or whole. See MR. BOYER, at 625 S. Spring st.

TO LET—SPACE IN WELL APPOINTED OFFICE. 426 TITLE INSURANCE BLDG.

TO LET—FURNISHED OFFICE, USE OF PHONE and typewriter. 11787. 322 CAL. BLDG.

TO LET—LARGE FURNISHED PRIVATE OFFICE. Phone, etc. 316 O. T. JOHNSON BLDG.

TO LET—DESK IN WELL-FURNISHED OFFICE. 624 CITIZENS NAT'L BANK BLDG.

TO LET—DESK IN WELL-FURNISHED OFFICE. 206 BYRNE BLDG., 3rd and Broadway.

Industrial and Business Property.

TO LET—TWO-STORY BRICK BUILDING, 50x50, with elevator and one-story warehouse attached, 34x165. Corner Griffin and Alhambra on S. P. track. See your own agent or the owner, T. S. TOMPKINS, 219 Chamber of Commerce Bldg., Pasadena. Phone COLO. 5479.

TO LET — WORK SHOP 25X30 FT. BRICK building, concrete floor, outside entrance. $40 month. 221 EAST 9TH ST.

Farming and Ranch Lands.

WANTED—TO LEASE EVERY KIND OF FARMING land in sight of 20 miles of city, will pay high rent. P. PALAGAWA, 306 E. First st.

TO LET—40 ACRES NEAR REDLANDS, 8-RM. house, well and pumping plant, 10 acres oranges. All for $600 per year. OWNER, 1232 Citizens' Bank Bldg.

Poultry Ranches.

TO LET—CHICKEN RANCH IN LANKERSHIM, corner 3rd and Cahuenga, or will rent house alone. Apply RICHARD FISHER, on premises. Phone Burbank 187-M.

FURNITURE—Household Goods.

For Sale and Exchange.

FOR SALE — HIGH GRADE AND EXCLUSIVE home furnishings, very reasonable. Beautiful cane and overstuffed davenports, arm chairs and rockers, finest materials throughout; solid mahogany library tables, console and davenport table, art mirrors; lamps, bronze, lacquer furniture; cut glass, dishes, extraordinary lot of fine bric-a-brac and small articles of art, oriental rugs, Kiskiliums, couch covers, inlaid "Beneres" chairs, stands, etc. Portieres, (very fine dining-room sets; large, complete sets; also tables and chairs; in mahogany and American walnut, very latest period designs.) Reed furniture, large and small Wilton and other fine domestic rugs. Mahogany sewing tables, oriental hall runners, (magnificent "Whiddicourt" bedroom suite of bubrl walnut, complete, with large vanity.) French cabinet, large solid mahogany music cabinet, antique furniture, very fine bedroom suites, complete of mahogany, ivory and French gray, separate chairs and rockers, hundreds of other articles of "better" home furnishings. COLONIAL ART FURNITURE CO., 2316 S. Figueroa st. Phone 20547.

FOR SALE—WE CAN DO IT.
THURSDAY AND FRIDAY'S IMMENSE
CUT PRICE SALE.
GOING.
TO REDUCE OUR IMMENSE STOCK.
TODAY IS THE TIME FOR YOU
TO SAVE MONEY.
Big JULY CLEARANCE PRICES
On STEEL COUCHES, STEEL BEDS and
STEEL SPRINGS.
Handsome 3-PIECE overstuffed
SUITE, COST $550, ONLY $275.
$90 DINING TABLE, 54 in. PLANK top.
SET CHAIRS, COST $50 the set, now $49.50.
HUNDREDS of SLIGHTLY USED pieces at 50c
ON THE DOLLAR.
SAM B. LEVY FURNITURE CO.,
224-26-28 S. Hill st.
Near 3rd. THE STORE THAT SELLS FOR LESS.

FOR SALE—AT A BARGAIN.
Beautiful over-stuffed kidney davenport and chair; covered in finest quality velour. Separate tapestry chair. Mahogany library and console table. Cane mahogany and leather rocker; 54-inch mahogany dining set, with 6 cane back-chairs, including arm chair. Enameled and reed breakfast set, with 4 chairs. Four finest quality 9x12 Wilton rugs. One 9x12 body Brussels; two hand-made Austrian rugs, sizes 10x13 and 10x14. Magnificent brown mahogany bedroom set, period design. Also 5-piece old ivory bedroom set, including fine springs and mattress. Large size walnut and birdseye maple dresser. Beautiful hand carved floor and table lamp standard with artistic shade. Gentleman's smoking stand. Pictures and bric-a-brac.

1401 SOUTH BERENDO.

FOR SALE—BIG SACRIFICE.
MUST VACATE.
PROPERTY SOLD.
Elegant furnishings of 7-room bungalow, as a whole or by piece. Goods in fine condition. 7 high-grade Whittall, Bigelow, art loom, Anglo-Persian, Wilton and body brussels rugs, 9x9, 8.3x10.6, 9x12, and 10.6x14.6, 5 small rugs. Elegant circassian walnut and bird's eye maple bedroom furniture. Simmons steel beds, silk floss mattresses. Genuine leather, tapestry and reed-craft upholstered rockers. Mah. library table; floor and library lamps. Fine portieres; pictures and bric-a-brac. Call 3370 ARLINGTON AVE. West 1172.

FOR SALE—
OFFER EXTRAORDINARY.
We have just opened a first-class upholstering shop, where we manufacture anything you may wish in the upholstering line; our prices cannot be duplicated. In order to introduce our work to the public, we are offering to recover anything you may have in upholstered furniture absolutely free. You just buy the material, we do the work. Don't delay, this is for a short time. M. RUDIN UPHOLSTERING CO., 711 West Jefferson st. Tel. 21770.

FOR SALE—A BEAUTIFUL HOME FURNISHINGS complete and extra fine; living-room suites of overstuffed and cane, library and davenport tables, elegant bric-a-brac, bronze, oriental rugs, etc.; antiques; very finest of dining-room sets complete, in latest styles; mirrors, lamps; finest of bedroom suites of burl walnut, ivory, mahogany and French gray in latest period designs. ... COLONIAL ART FURNITURE CO., 2316 S. Figueroa. Phone 20547.

FOR SALE—2-INCH CONTINUOUS POST SIMMONS full size bed, $11.50, or $29 complete, including steel spring and felt mattress. Handsome ivory bedroom set, 3-piece tapestry, living room suite, 12x30, Whitall, Wilton rug, like new at a sacrifice, solid mhg. dining suite 60-in. top table, 12-ft. extension and 6 chairs to match. Breakfast sets, decorated by experts. 2528 W. PICO.

FOR SALE—FROM 25 TO 75 PER CENT LESS than store prices. Massive brass bed complete, ¾ brass bed complete, 2 ¾ white enamel beds complete; leather seat and reed rockers; chaise lounge, library and console tables; ivory breakfast set; 2 9x12 Wilton rugs; 9x18 and 4 small oriental rugs; table lamp. 2621 MAGNOLIA, W. Adams car. 35726.

FOR SALE—WILLIAM AND MARY DINING SET, beautiful 3-piece parlor suite, mahogany, cane, oak, reed, tapestry and leather rockers and chairs. Mahogany gate-leg and console tables, library table, mahogany tea wagons, sewing cabinets, ferneries, floor lamps, aquariums, white enamel breakfast set. All new goods. 1417 W. 48TH ST.

FOR SALE—WE HAVE OPENED A FIRST-CLASS cabinet and furn. shop at 4301 Central ave. Mfg. cheap and medium priced furn. We will be glad to handle your work and guarantee satisfaction. We do drafting. Just bring in your rough drawings and we complete the job. 25 years' experience in our line. Increase your profits by dealing with us. KOMFY REST CO.

FOR SALE—FURN. CARPETS, LACE CUR., RUGS, pictures for 7 rms. and kitchen, 3 large carpets, hall and stair carpets extra, also 1915 Locomobile 7-pass. tour. car; all in fine con.; will sell for cash or exchange for real estate; will sell separately or part cash, bal. on good security. Car price $2500. Address N, box 141, TIMES OFFICE.

FOR SALE—CONTENTS BEAUTIFUL HOME. Everything new. Overstuffed davenport; velour, tapestry, leather rockers, dining set, mahogany, ivory bedroom set, mattresses; oriental and Wilton rugs, reed breakfast set, cheap. 2417 JULIET ST. Adams car.

FOR SALE—

WE RENT COTS,
PADS, BEDS, ETC.

LOU SKEELS,
1426 S. MAIN. PICO 486.

FOR SALE—CLOSING OUT ENTIRE FURNITURE stock. ALL BIG BARGAINS.
4-hole GAS RANGES, DOUBLE OVEN. .$12.50
New 40-lb. cotton mattresses $10.65
EXCHANGE FURNITURE STORE, 211 W. 2nd st.

FOR SALE—CLARK JEWEL GAS RANGE, TWO ovens, broiler; brass bed, springs; lawn mower, coil water heater; hanging lamp and chain. 6018 CARLOS AVE., Hollywood car to Gower.

FOR SALE—FURNITURE, DAVENPORT SETS. Save 25 to 50 per cent on all furniture.
WARDWELL GREEN FURNITURE CO.
Phone 567789. 517-519 N. Western ave.

FOR SALE—NEW LARGE STEWART GAS RANGE, Radiant gas heater, 5 fine hens, rabbits, Giants, other articles of fur. ... reasonable. 842 W. 39TH ST.

FOR SALE—BY PRIVATE PARTY, TWIN METAL beds; silk floss mattresses, springs; chiffonier, table; 2 chairs, rocker; Wilton rug. No dealers. 1400 C. ... ST. ANDREWS PLACE.

FOR SALE—AM LEAVING CITY, WILL SELL various household articles at a sacrifice for a quick sale. MRS. D. D. GETMAN, 147½ S. Hollenbeck.

FOR SALE—SANITARY COT, WITH MATTRESS, both perfect, child's crib; folding, 2½x4½ ft., woven wire springs; nearly new. 119 W. AVE. 52. Phone 39788.

FOR SALE—G. L. GILMORE, UPHOLSTERING, REPAIRING and refinishing at reasonable prices. We buy and sell second-hand furniture. Phone MAIN 2750. 723 E. 5th st., Los Angeles.

FOR SALE—STICKLEY ROCKERS, JACOBEAN, old ivory, mahogany, furniture, rugs, linoleum, refrigerator, no dealers. 3302 SOUTH GRAND.

FOR SALE—MAHOGANY DINING TABLE AND chairs, English writing desk, box spring couch, birdseye maple dresser. 678 IROLO ST.

FOR SALE—SHERATON INLAID DINING-ROOM set, 7 chairs and massive buffet. Other furniture and rugs. 4645 W. WASHINGTON.

FOR SALE—SIDEBOARD; STUFFED COUCH; antique walnut pieces; springs and mattress, dishes. 1812 W. VERNON.

FOR SALE — 2 LARGE GENUINE SPANISH leather rockers; were made to order for me. Room 201, 417 W. 5TH ST.

FOR SALE—FOR AUCTION SALES OF FURNITURE see the display advertisements of auctions in Part 1 today's Times.

FOR SALE—LARGE HOUSE OF FURNITURE AND rugs, slightly used. Piece or all. Bargain; worth seeing. 955 S. HILL.

FOR SALE—IVORY BREAKFAST SET. 3407 La Mirada Ave. Holly 1478.

FOR SALE—ELECTRIC WASHING MACHINE, cheap, good condition. 2811 W. PICO.

FURNITURE—Household Goods.

For Sale and Exchange.

FOR SALE — BARGAIN, DINING, LIVING, BEDROOM and parlor fur. Rugs and high oven gas range. Call at 3218 S. MAIN.

FOR SALE—MAHOGANY LIVING-ROOM TABLE; also 2 chairs. Address 4780 ELMWOOD AVE., near St. Andrews Place.

FOR SALE—OAK EXTENSION TABLE, SOUND, $44.50, Angelus, 90 records, $50. 1161 ECHO PARK AVE., blk. west of Sunset. Wil. 783.

FOR SALE—BARGAIN, EXTRA GOOD DINING, library, bedroom, cane and overstuffed parlor furniture. 1470 W. 49TH ST.

FOR SALE—LET US MAKE YOUR OLD FURNITURE like new; that's our business. JAFFELL-MYERS CO., 599398.

FOR SALE — 8 ROOMS OF GOOD FURNITURE and rugs at very low prices, by the piece or any way. 916 W. 16TH ST.

FOR SALE — GAS RANGE, WITH OVEN AND warming oven; in perfect condition. 1956 TAFT AVE., Hollywood.

FOR SALE—2 USED BLUEBIRD ELECTRIC washing machines, used only 30 days, $150; good as new. 625 S. MAIN. Main 7325.

FOR SALE—HOUSEHOLD FURNITURE INCLUDING piano. No dealers. 733 BONNIE BRAE. 558082.

FOR SALE—DINING TABLE, 6 CHAIRS, BUFFET and china closet, bedroom furniture, 450 MYRTLE ST. Glendale 829-J.

FOR SALE—2 SINGLE BEDS AND MATTRESSES, 1 couch, 1 settee, 1 baby chair, 1 cane rocker, 1 glass cupboard, and dishes. 1880 ROSEVELT ST.

FOR SALE — FINE LARGE HIGH-OVEN GAS range, $45. 1446 SUNSET BLVD.

FOR SALE — CHILD'S WHITE ENAMEL BED, good as new. 2713 W. 9TH ST.

FOR SALE—4-ROOM FURNITURE, FLAT TO LET. 1336 WRIGHT ST.

FOR SALE—FURNITURE, LOW RENT, RIGHT prices. 1752 N. VERMONT. Hollywood car.

FURNITURE—Household Goods.

Wanted.

WANTED—FURNITURE AND FURNISHINGS OF every description. I buy a single piece or entire home. $1 to $5000. 1 piece or 50 rooms. ANY GRADE. FINEST QUALITY OR THE CHEAPEST. I buy EVERYTHING, from kitchen utensils to talking machines or pianos. Pay SPOT CASH, take possession at your convenience. If you have a few pieces or the contents of a home, call me day or night. Nothing too good or cheap for me to handle. You will be pleased with my method of doing business. PHONE 568441.

WANTED—FURNITURE.
We are greatly in need of what you have to sell in the furniture line. A quick sale and small profits is our motto, which enables us to pay the highest cash price for whatever you wish to dispose of. We will also sell at auction for you on commission.
W. DWIGHT HAMMOND, AUCTIONEER.
1058 ... S. MAIN ST. PHONE ...

WANTED—TO PURCHASE FOR CASH, PRIVATE party, no dealer; complete furnishings of bungalow or flat, as soon as possible. Will consider separately: piano, Victrola, rugs, living room pieces, dining set, bedroom furniture, gas range, refrigerator, etc. Phone MRS. ROSS, Vermont 7018. If not in leave address.

WANTED—BY HART & HALL, L. A. PROGRESSIVE AUCTIONEERS, FURNITURE, HOUSE FURNISHINGS, MUSICAL INSTRUMENTS, OFFICE FURNITURE, in large or small quantities, for SPOT CASH. We pay HIGHEST MARKET PRICE. Personal attention and courteous treatment. MORTGAGES ASSUMED. Phone 61534.

WANTED—HIGHEST CASH PRICE PAID FOR HOUSEHOLD AND OFFICE FURNITURE. BE SURE AND CALL ON US BEFORE YOU SELL. WE ALSO EXCHANGE FURNITURE.
DANIEL WEBSTER GOULD,
816 S. MAIN.
PHONE 61308.

WANTED—FOR CASH, ALL THE HOUSEHOLD and office furniture and furnishings we can get. Any kind or quantity, from $10 to $5000. Highest prices paid. Get our offer before you sell. COLGAN'S FURNITURE CO., 731 S. Main. Phone MAIN 822.

WANTED— FURNITURE —WANTED
All kinds of used furniture from single pieces to entire furnishings of a house. We need the goods. We pay spot cash and will pay more than any private party or Auctioneer. No deal too large or small. Call KAPLAN BROS. Bdwy. 317.

WANTED—COL. C. F. CALHOUN, AUCTIONEER, 1011 S. Burlington ave. Phone 21940. Buys used furniture, any amount, large or small; honest appraisement at top prices and a square deal from start to finish. Calls answered night or day.

WANTED—I WOULD LIKE TO PURCHASE THE furniture and furnishings of a small completely furnished home in first-class condition; would like possession within two weeks. If you have a home of this description please phone Wilshire 6052 and ask for MR. HARTS.

WANTED—PRIVATELY COMPLETE FURNISHINGS of a home or would buy single pieces such as good rugs, dressers, beds, dining set, also gas range. Might buy piano or Victrola. Will pay ALL CASH. SOUTH 1260. No dealers.

WANTED — TODAY, FURNITURE, RUGS, BEDS, dressers, chiffoniers, rockers, chairs, refrigerator, range, dishes and cooking ware, any amount; or enough to furnish a 20-room apartment. Whatever you have to sell phone 21098; evenings 60. ...

WANTED—FURNITURE.
LOU SKEELS. TEL. PICO 486.

WANTED—FROM PRIVATE PARTY, FURNITURE and rugs for several bungalows, will buy odd pieces or completely furnished home and will pay you more than anyone else. Call BDWY. 8186.

WANTED—HIGHEST PRICE PAID FOR SECOND-hand furniture, from $1 to $10,000. If you wish to sell, see us first and we'll pay you the best price for your furniture. 62957.

WANTED—I WILL BUY YOUR FURNITURE AND pay top price from $1 to $10,000. KRONNICK FURNITURE STORE, 848 S. Main. Phone Pico 1578. It will mean money to you.

WANTED—AM IN NEED OF SOME FURNITURE, rugs, gas ranges, etc. Private only. BDWY. 7805, after 7 p.m. Wil. 2297.

WANTED—HIGHEST PRICE PAID FOR SECOND-hand furniture, any amount. Call 62957, Nights, Pico 507.

WANTED—DO NOT GIVE YOUR FURNITURE AWAY. PHONE ME AND I WILL PAY YOU THE PRICE YOU ASK FOR IT. WEST 2268.

WANTED—LOT CHEAP FURNITURE TO FURNISH 10 rooms. EMMETT, 2106½ North Broadway.

WANTED — TO PURCHASE FOR CASH OF PRIVATE party, completely furnished home and all pieces of furniture, rugs, stoves. Call MAIN 7973.

WANTED—6 ROOMS, FURNITURE FROM PRIVATE party, no dealers. 1639 W. 24TH. 78784.

WANTED — BY JULY 20, FURNITURE, RUGS, suitable for 5-room bungalow. PHONE 22010.

WANTED—GET SUGARMAN'S FIGURES BEFORE selling furniture, home or hotel. MAIN 1153.

WANTED—TO BUY, 16-COUNTER STOOLS AND few restaurant tables. Write 855 N. WESTERN.

WANTED — WE NEED FURNITURE FOR OUR house; we are no dealers; please phone 41853.

MUSICAL INSTRUMENTS.

For Sale, Exchange, Etc.

FOR SALE—NEW PATHE AND COLUMBIA PHONOGRAPHS, all styles; your choice and ten selections of dance music delivered to your home for first payment as low as $10; balance on terms to please you.
BARNES MUSIC CO., 231 Broadway.

FOR SALE—$250 MAHOGANY TALKING MACHINE, with 20 records, used 2 months, like new; will sacrifice for $175 cash; best machine on market; complete Law Course of La Salle Extension University; used very little; will take $50 cash for same; 250 shares Harvey Crude Oil Co. stock, $1 per share, present selling price, will take $85 per share cash. REPUBLIC ELECTRIC LAMP CO., 1125 13th ave. ...

FOR SALE—PIANO BARGAINS IN THE FOLLOWING used makes: Steinway, Chickering, Knabe, Weber, Kimball, Lindeman, Hammond, Regent. All used, but in good condition. Prices from $125 up. Terms as low as $2 mo. 622 S. BDWY.

FOR SALE—LESTER PIANO, FINE CONDITION. Must sell, leaving for China. Make offer. No dealers. South 2384. 3407 S. FLOWER ST.

FOR SALE — SMITH & BARNES PIANO, OAK case, like new. This is a bargain and can be had on rental terms.
BARNES MUSIC CO., 231 S. Broadway.

FOR SALE—NINE BAND INSTRUMENTS CONSISTING of cornets, trombones, tuba, etc. Sell one or all. Apply to COMPTON UNION HIGH SCHOOL, phone 91.

FOR SALE — A BRAND NEW GULBRANSEN player piano, only $550 on Barnes easy payment plan.
BARNES MUSIC CO., 231 S. Broadway.

FOR SALE—$850 PLAYER PIANO, 88-NOTE, like new; rich, fine tone; cost new $900. Small down payment, balance like rent. 622 S. BDWY. Day or eve. till 9.

FOR SALE — KURTZMAN PIANO, MAHOGANY, sweet tone and in A-1 condition; weekly or monthly payments.
BARNES PIANO CO., 231 S. Broadway.

PLAYER PIANOS RENTED $5 MO. UP. Upright pianos rented $2 mo. up. Grand pianos $8 mo. up. All rent can apply on purchase later. 622 S. BDWY., day or eve.

TRADE YOUR SILENT PIANO FOR A PLAYER.
BARNES MUSIC CO.,
231 S. Broadway.

FOR SALE—PHONOGRAPHS RENTED $1 PER mo. up. All rent may be applied on purchase later. 622 S. BDWY.

FOR SALE — USED PIANO.
We buy them for cash; we sell them on terms. BARNES MUSIC CO., 231 S. Broadway. ...

FOR SALE—USED PIANOS, $175, $225, $250, ON TERMS LIKE RENT.
BARNES MUSIC CO., 231 S. Broadway.

FOR SALE — BEAUTIFUL LARGE MAHOGANY phonograph and records; will sell cheap today. Call between 2 and 4. 217-D N. BEAUDRY.

TO LET—FINE STANDARD MAKES OF PIANOS. Rent credit applied if purchased later. FITZGERALD MUSIC CO., 727-729 S. Hill.

FOR SALE—88-NOTE PLAYER PIANO, MAHOGANY case, used only a short time. A bargain on terms. BARNES MUSIC CO., 231 S. Broadway.

FOR SALE—IF YOU ARE CONSIDERING A PATHE phonograph, buy direct. THE PATHE SHOP, 108 N. Spring st.

FOR SALE — STANDARD MAKE MAH. PHONOGRAPH, cabinet style, $67.50, cash or terms, $1 week. PLATT MUSIC CO., 622 S. Bdwy.

FOR SALE — WE RENT PIANOS, $3, $4, $5 MO. RENT ALLOWED ON PURCHASE PRICE. N. W. FISHER, 105 N. BROADWAY.

FOR SALE—TURN YOUR OLD PIANO INTO a player piano, and enjoy yourself. See BARNES MUSIC CO., 231 S. Broadway.

FOR SALE—DECKER BROS. PIANO, BEAUTIFUL walnut, $295; cost $600 new. THE PIANO EXCHANGE ...

FOR SALE — MAHOGANY PIANO; OR WOULD rent and apply rent on purchase price if bought later. Phone Wilshire 353. 943 S. UNION.

FOR SALE—FINE MAHOGANY PIANO; OWNER going North; must sell at once; sacrifice for cash. Call Apt. 8, 740 HARTFORD AVE.

FOR SALE — 2 SINGLE GRAVES, ROSEDALE. 13117.

FOR SALE—OR RENT, GOOD STANDARD make piano. 301 S. FIGUEROA.

FOR SALE—STEINWAY BABY GRAND, LIKE new. Make offer. 622 S. BDWY. Open evenings.

TO LET—PIANOS AND PHONOGRAPHS. BROADWAY MUSIC CO., upstairs. 627 S. Broadway.

FOR SALE—ALL THE LATE MUSICAL HITS, records, rolls. 622 S. BDWY. Open eves.

TO LET—GOOD PIANOS, $4 PER MONTH. TAYLOR PIANO CO., 912 S. Hill. Bdwy. 820.

FOR SALE — FINE CABINET PHONOGRAPH, cheap for cash. 425 WEST 29ND ST.

FOR SALE—VICTROLA AND FIFTY RECORDS. Price $95. Call STORAGE, 610 W. Sixth.

TO LET — ONE GOOD PIANO, WALNUT CASE. BARNES MUSIC CO., 231 S. Broadway.

WANTED—HELP—Male & Female.

Instruction Course.

WANTED—COMMERCIAL EXPERTS TRAINING INSTITUTE, Green Bldg. ...

WANTED—LEARN ACTUAL AUTO REPAIRING. Y.M.C.A. AUTO SCHOOL. ...

WANTED—THE BARBER BUSINESS TAUGHT right. MOLER BARBER COL. 429 E. ...

WANTED—LEARN BEAUTY CULTURE. ... COLLEGE, estab. 12 years. ...

WANTED—MEN AND WOMEN TO PREPARE FOR govt. positions. MR. HOBT. ...

WANTED—MEN TO PREPARE FOR AUTO positions. W. W. BABCOCK, 524 Title Ins. Bldg.

U. S. TRACTOR, TRUCK AND AUTO ENGINEERING Exchange, 154-156 N. LOS ANGELES ST.

WANTED — Agents and Canvassers.

WANTED — AGENTS TO HANDLE HIGH-CLASS specialty for women in Southern California ... Address N, box 29, TIMES OFFICE.

WANTED—AT ONCE HIGH-CLASS ... house canvassers to introduce ... References required. Call at 525 ... BLDG. between 9 and 10 a.m.

EMPLOYMENT AGENCIES.

EXPERIENCED EMPLOYMENT ... BEST HELP OF ALL KINDS, COLORED ... 107 E. Spring. 66128.

WANTED — ALEXANDER'S EMPLOYMENT AGENCY, 427 Central ave. Pico 2660.

WANTED—SITUATIONS—Male.

Miscellaneous.

WANTED—BY AMERICAN OF PLEASING PERSONALITY, position as houseman, RESORT OR APARTMENT HOUSE, ... Address P.O. BOX 1231.

WANTED—POSITION, COLLECTING, ... References A-1. Address N, box 58, TIMES OFFICE.

WANTED—MECHANICAL ENGINEER AND ... Address N, box 12, TIMES OFFICE.

WANTED — GRADUATE MASSEUR AND ... Address N, box 119, TIMES OFFICE.

WANTED—DELIVERY ROUTE MAN WISHES POSITION. ... Address S, box 498, TIMES BRANCH OFFICE.

WANTED—SITUATION AS NIGHTWATCHMAN ... O. BRAUCKMANN, box 142, ... Gardena, Cal.

WANTED—MAN, 50, SINGLE, WELL EDUCATED ... Address ... 342 S. San Pedro st., city.

WANTED—EX-SERVICE MAN WISHES POSITION ... Address HOTEL HOWARD, No. 51.

WANTED—GENTLEMAN RECENTLY FROM ... Address N, box 72, TIMES OFFICE.

WANTED—YOUNG MAN WISHES TO WORK ... Address N, box 192, TIMES OFFICE.

WANTED—BY COLLEGE GRADUATE, JAPANESE ... position as translator or interpreter. ...

WANTED—BY JAPANESE WHO UNDERSTANDS all kinds of farm work. Address M, box ... TIMES OFFICE.

WANTED—BOY (CHINESE) WISHES A POSITION in family and go to school. 61479. ...

WANTED—POSITION AS MANAGER OF ... Address N, box 62, TIMES OFFICE.

WANTED—BY MAN WITH LIGHT FORD TRUCK, position for light delivery. ... MR. BROWN, 1144 ...

WANTED—POSITION AS NIGHT WATCHMAN ... Address N, box 45, TIMES OFFICE.

WANTED—NIGHT WATCHMAN, TRUSTWORTHY ...

WANTED—YOUNG MAN FAMILIAR WITH ... Address N, box 75, TIMES OFFICE.

WANTED—VIOLINIST AND ACCOUNTANT ... Address N, box 292, TIMES OFFICE.

WANTED—POSITION BY A JAPANESE MAN ... cooking. Address N, box 293, TIMES OFFICE.

WANTED—WORK IN PICTURE THEATRE ... POSTOFFICE BOX 1831.

WANTED—SITUATION WANTED, JAPANESE school boy. PHONE 12072.

WANTED—GOOD BOY WANTS JOB. ... WEST 766.

WANTED—POSITION AS CHEMIST'S ASSISTANT. ... PHONE 77421.

WANTED—JAPANESE BOY WANTS A POSITION every afternoon after 1:00. TANINO. ...

Store and Office.

WANTED—YOUNG MAN, QUITTING CIVIL ... Address S, box 487, Los Angeles.

WANTED — ADVERTISING MAN WISHES ... Address N, box 204, TIMES OFFICE.

WANTED—POSITION, HIGH-CLASS SALESMAN ... Address N, box 108, TIMES OFFICE.

WANTED — STENOGRAPHER, 19 YEARS ... Address N, box 67, TIMES OFFICE.

WANTED—ACCOUNTANT, SYSTEMS INSTALLED ... E. L. MARTIN.

WANTED—YOUNG MAN, 20, HAVING 3 YEARS experience ... Address N, box 258, TIMES OFFICE.

WANTED—MARRIED MAN, 32 YEARS ... Address N, box 43, TIMES OFFICE.

WANTED—MARRIED MAN, EXPERIENCED ... PHONE 21913.

WANTED—STOREKEEPER WANTS POSITION ... Address N, box 27, TIMES OFFICE.

WANTED—EXPERIENCED TELEPHONE ... Address N, box 82, TIMES OFFICE.

Salesmen and Solicitors.

WANTED—AUTO ACCESSORY AND TIRE ... Address N, box 41, TIMES OFFICE.

WANTED—POSITION AS SALESMAN, ... Address N, box 42, TIMES OFFICE.

WANTED—CITY SALESMAN OR ASST. ... Address N, box 68, TIMES OFFICE.

WANTED—YOUNG MAN, AGE 22, ... Address N, box 7, TIMES OFFICE.

Trades.

WANTED—IS THE MANAGING OF YOUR ... NIELS T. ... 361 W. 69th st.

WANTED—RELIABLE YOUNG MAN ... position as automobile mechanic ... BDWY. ...

WANTED—PAINTING, PAPER HANGING, ... MAIN 6830.

WANTED — COMPOSITOR WANTS ... Address N, box 74, TIMES OFFICE.

WANTED—SITUATION IN GARAGE AND ... T. WARREN, box 324, San Pedro.

Chauffeurs, Teamsters, Etc.

WANTED—POSITION, RELIABLE, ... FRANCIS. Address N, box 68, TIMES OFFICE.

WANTED—A-1 CHAUFFEUR-MECHANIC ... Call 54359. ...

WANTED—POSITION BY MIDDLE-AGED ... Address S, box 310, TIMES BRANCH OFFICE.

WANTED—YOUNG MAN, MARRIED, WANTS ... W. BEVLE, 3402 Dayton ave.

WANTED—MIDDLE-AGED MAN WITH ... Ford sedan car wishes ... Address 4413 ... Phone 41937.

WANTED—CHAUFFEUR 15 YEARS' ... T. LOCKE ... South Flower.

WANTED—MAN WITH REFERENCE, ... Address N, box 299, TIMES OFFICE.

WANTED—COLORED CHAUFFEUR WITH ... Call SOUTH ...

WANTED—POSITION, CHAUFFEUR-MECHANIC ... BROADWAY 3062.

WANTED — EXPERIENCED COLORED ... Cadillac man wishes position driving ... 77855.

WANTED—CHAUFFEUR POSITION, colored man. ... 77891.

WANTED — RELIABLE YOUNG COLORED ... position as private ... careful driver ...

WANTED—BY FIRST-CLASS CHAUFFEUR ... reliable with excellent ... phone 12939.

WANTED—POSITION BY CHAUFFEUR ... Address N, box 201, TIMES OFFICE.

Housekeepers, Domestics, Cooks.

WANTED—AMERICAN WOMAN 27 DESIRES POSITION ... where she can have her boy ...

WANTED—SITUATION BY MIDDLE-AGED ... 1221 ... TIMES OFFICE.

WANTED—LIGHT HOUSEWORK 5 ... afternoons 4 to 6, SOUTH ...

WANTED—WOMAN WITH DAUGHTER HIGH ... Address T, box 472, TIMES BRANCH OFFICE.

WANTED—COMPETENT GIRL, AFTERNOON ... good cook.

WANTED—BY WOMAN, GOOD COOK, ... Address T, ... BRANCH OFFICE.

WANTED—COOKING FOR BUSINESS COUPLE ... WILSHIRE ...

WANTED—HOUSEWORK 5 DAYS A week, ... SOUTH 3461-W.

WANTED—POSITION AS APARTMENT ... Call SOUTH ...

WANTED—GIRL WISHES POSITION ... BDWY.

WANTED—POSITION GENERAL ... TIMES OFFICE.

WANTED—GIRL WANTS WORK ... 2794-W.

WANTED—GIRL WISHES WORK ...

WANTED—COOK FOR MEN, BY ... WEST ...

WANTED—COLORED WOMAN ... 2802.

WANTED—GIRL, AGE 16, WISHES TO ... BDWY. 1083.

MUSICAL INSTRUMENTS.
For Sale, Exchange, etc.

FOR SALE—MANY FINE USED PLAYERS THIS week at Fitzgerald's, Weber, Autopiano, Harrington, Emerson and many others, priced at $450, $500, $525 and up. See these bargains early. FITZGERALD MUSIC CO., 727 S. Hill st.

FOR SALE—A SPLENDID PLAYER PIANO WITH bench and music, $750. THE PIANO EXCHANGE, 221 S. Spring st.

FOR SALE—$85, LARGE $200 CABINET PHONOgraph with twenty selections. All new. AUTO TRAILER CO., 1322 Central ave.

FOR SALE—$880 WEBER PIANO, JUST LIKE new, $473; very fine. THE PIANO EXCHANGE, 221 S. Spring st.

FOR SALE—A SQUARE TOP PIANO, FOR SALE or trade on phonograph. GENE ROBINSON, 1323 Newton st.

FOR SALE—EVERYTHING IN BAND, ORCHEStra instruments. Cash or terms. 622 S. BDWY.

FOR SALE—USED STEINWAY UPRIGHT PIANO, also cabinet Victrola. STORAGE, 610 W. 6TH.

WILL TRADE A FINE PHONOGRAPH AND RECords for a piano. Call A. S. BARNES, 13215.

FOR SALE—$195, PLAYER PIANO, PAY $5 MO. 622 S. BDWY. Open eves.

FOR SALE—USED 88-NOTE PLAYER PIANO AND 50 rolls, $350, cost $800, storage, 610 W. 6TH.

FOR SALE—PIANO, USED, $105 AND DRAYAGE. Call storage, 610 WEST SIXTH.

TO LET—GOOD PIANOS, ONE MONTH OR LONGer. Call storage, 610 W. SIXTH.

FOR SALE—NEW PIANOS ON EASY TERMS. BARNES MUSIC CO., 231 S. Broadway.

FOR SALE—$65 MAHOGANY GRAFONOLA AND records. Period design. 741 E. 48TH ST.

FOR SALE—$200, STEINWAY PIANO, USED, PAY like rent. 622 S. BDWY. Open eves.

MUSICAL INSTRUMENTS.
Wanted.

WANTED—WE PAY HIGHEST PRICES FOR VIOlins, 'cellos, flutes, saxophones and musical instruments of every description. Ask for MR. LANGLANDS, So. Cal. Music Co., 332 S. Bdwy.

WANTED—WE PAY HIGHEST PRICES FOR VIOlins, violas, 'cellos and other musical instruments. BOSTON MUSICAL CO., 410 S. Main.

WANTED—WILL PAY $100 TO $800 CASH FOR your piano, according to style; if you want quick cash phone MR. FREDERICKS, 64557.

WANTED—OLD PIANO OR USED PLAYER OR square in fair condition, will pay cash. MR. EWING, Main 4664.

WANTED—AM ANXIOUS TO BUY A GOOD PIANO or player piano for cash. PHONE 61470.

WANTED—USED PIANO OR PLAYER; WILL PAY cash. No dealers. PHONE 10184.

WANTED—WILL BUY YOUR PIANO FOR CASH. CALL A. S. BARNES, 13215.

WANTED—IF YOU WANT CASH FOR YOUR PIano phone MAIN 3921.

MACHINERY—All Kinds.
For Sale and Exchange.

FOR SALE—ONE 16X18 LAIDLOW-DUNN-GORdon compressor, duplex type, 809 cubic feet per minute; 125-h.p. Phoenix tandem compound engine; 1 80-h.p. return tubular boiler with stack and front, 94 lbs. allowed; 4 rotary dryers, like new, complete; 1 quick-work rotary shear, motor-driven, capacity No. 10 and lighter, will cut any type of circle. Also several large smokestacks and tanks and 55,000-barrel tank. 2430 SANTA FE AVE. 64931.

FOR SALE—18-INCH SEBASTIAN LATHE, LIKE new. Also power grinder. Motors of all kinds and sizes for sale and exchange. INTERNATIONAL ELECTRIC CO., 325 S. Los Angeles st.

FOR SALE—SIX 12,500-GAL. CYLINDRICAL OIL tanks in first-class condition. 64931. 2430 SANTA FE AVE.

FOR SALE—WE DO WELDING, BRAZING, CUTting and ornamental iron work. CAL. IRON & METAL CO., 327 E. 8th st. Main 2534.

FOR SALE—MACHINERY OF EVERY DESCRIPtion bought, sold and rented. BUTTRESS & McLELLAN, 205 N. Los Angeles st.

FOR SALE — DUPLEX 300-H.P. WESTERN GAS engine, guaranteed as new; bargain, smaller engines and pumps. LLOYD, 712 N. Main st.

FOR SALE—OR EXCHANGE—ALL SIZES ELECtric motors and generators. THOMAS ELECTRIC REPAIR CO., 335 S. 5th st. 12851.

FOR SALE—FOR AUCTION SALES SEE THE DISplay advertisements in Part I today's Times.

MACHINERY—All Kinds.
Wanted.

WANTED—CASH PAID FOR ALL KINDS FARM implements, also gas engines and pumps. Phone or write and buyer will call. Before selling your tractor see SCOTTY'S PLACE, 135 S. L. A. st. Main 2328.

WANTED—CASH PAID FOR ALL KINDS FARM implements, also gas engines and pumps. Phone or write and buyer will call. Before selling your tractor see SCOTTY'S PLACE, 135 S. L. A. st. Main 2328.

MISCELLANEOUS—For Sale.

FOR SALE— CASH REGISTERS. NATIONALS slightly used, all styles, guaranteed good as new, about half price; easy terms. Largest stock in the West. Coles Electric Steel Choppers Coffee Mills, Meat Slicers and Scales. We buy, exchange or repair registers. CASH REGISTER EXCHANGE, Phone Pico 2307. 408 S. Los Angeles st.

FOR SALE—BUY PAINTS FROM MFGR. GUARANTEED paints sold direct to consumer. FREE information how to paint, stain, calcimine your home. BEST HOUSE PAINTS $2.25 to $3.25 gal.; white and ivory enamel 85c qt.; floor, porch, flat white, varnish 75c qt. Best place on the Coast to buy anything in paint line. Phone, call or write for prices before you buy. FREE DELIVERY. Bdwy. 5173. WESTERN WHOLESALE PAINT CO., 801 San Pedro st., cor. 8th.

FOR SALE— Black, Brown, Gray, BARN and ROOF PAINT. Red, Maroon, Green. Guaranteed 5 years. $1.50 GAL. PACIFIC PAINT & SUPPLY CO., 603 E. 7TH ST. PHONE 11539.

FOR SALE—BIG SALE OF ELECTRIC FIXTURES 14-in., 16-in. globe wired, complete, all colors, bedroom light, $6.50; 14-in. wire, $1.00 hundred; fuse plugs; get our prices. Bdwy. 5173. Cor. 8th. WESTERN WHOLESALE PAINT CO., 8th and San Pedro sts.

FOR SALE— PAINT! PAINT! PAINT! It will pay you to investigate. Any color, inside and out, $1 per gallon. POWER PAINT WORKS, 1218½ E. 1st st. 41855.

FOR SALE—OR RENT, TENTS, NEW AND SECond-hand, auto tents, auto covers, very cheap; American gasoline Kampkook stove, $6.50; Gold Medal camp cots, $4.85; folding camp table, $2.75. Come see them. Save money. AMERICAN FURNITURE CO., 520 S. First st. Bdwy. 918.

FOR SALE—FOUND— A place that sells trunks at wholesale prices to you. Investigate and save money. EASTLAKE TRUNK FACTORY, OUTLET STORE, 440 S. Spring st.

FOR SALE—SOME HOUSEHOLD FURNITURE used less than six months, consisting of dining table, chairs, gas range, wood or coal stove and combination bed and springs. Apply at 2013 MODJESKA ST., Edendale.

FOR SALE—PIPE FITTINGS, HOT WATER tanks, anything in the line of metal, pipe or iron, we buy, sell and exchange. CALIFORNIA IRON AND METAL CO., 327 E. Eighth st. Main 2534.

FOR SALE — OLD AND NEW TRUNKS, SUIT cases, bags, bought, sold, exchanged; suit cases slightly damaged at cost. Out of high-rent district. FREE'S SALVAGE TRUNK CO., 143 North Spring. Remember, NORTH SPRING.

FOR SALE—WINDOW SHADE SALE. SEE OUR shades, all colors and sizes; also curtain holders; special price for 10 days. WESTERN WHOLESALE PAINT CO., 8th and San Pedro sts. Bdwy. 5173.

FOR SALE—BUTTERKIST POPCORN MACHINE, with peanut roaster attachment; electrically driven and gas heated; run very little, and in perfect condition. Price $400. M. C. SUTTON, Van Nuys, Cal.

FOR SALE—DOUBLE STEEL WINDOW SASH complete, wire glass. Used in factory building. Five 4-0x5-0; two 4-0x4-6; one 5-0x6-0. Apply ROBERTI BROS., 1340 Long Beach Ave.

FOR SALE—STERLING SILVER TEA SET, SILVER fox fur; antique silk shawl, and old china. Books. After 5 p.m., 1012 SEWARD ST., S. Hollywood.

FOR SALE—SECOND-HAND TRUNKS, SUIT CASES, bags. The cheapest-priced wardrobe trunks in the city. QUALITY LUGGAGE SHOP, 317 South Hill, opposite Grand Central Market.

FOR SALE—WE CAN MAKE THAT GAS RANGE like new. Baked enamel, furnace work and chimney sweeping, $2. CAMPBELL GOULD STOVE REPAIR CO., 617 E. First st. 16371.

FOR SALE—OR RENT, TENTS AND CAMP FURNISHINGS. OPEN EVENINGS UNTIL 8:30. MAIN 7719. THOMAS & STEWART, 124 S. Los Angeles st.

FOR SALE—7-IN. GALVANIZED IRRIGATING pipe, fine condition, 40 cents per ft. Phone Main 300, ask for MR. KENNEDY, or add. C. L. Kennedy, Seal Beach.

FOR SALE — TENTS OF ALL KINDS AND weights; a good second-hand variety; a tent that is a tent. Call or phone DOWNIE BROS., INC., 640 San Pedro. Bdwy. 2160; F4306.

FOR SALE—SEWING MACHINE, SINGER ROtary, cabinet standard. Almost new. $16. 912 E. 10TH ST.

FOR SALE—2-PASS. AIRPLANE, COST $7000, will take $2000. Take automobile or real estate. STROUSE, 325 Story Bldg. 62705.

FOR SALE—BEST OFFER TAKES ELECTRIC two-drawer National cash register. THE VORIS SYSTEM, 328 S. Spring st.

FOR SALE—SHOWCASES, SODA FOUNTAIN, NEW and second-hand. WEBER SHOWCASE & FIXTURE CO., 316-320 S. Los Angeles st. Main 9184.

FOR SALE—DAINTILY SET DIAMOND EARrings, four diamonds, $100. 317 GRANT BLDG.

FOR SALE—ONE PAIR COLUMBIA DICTAphones, excellent condition, some blank cylinders. 315 GROSSE BLDG., 124 W. 6th st.

FOR SALE — ASPHALTUM ROOF PAINTS, 50c gal. Graphite, 70c gal. BURKHART ROOFING CO., 1220 S. L. A. st. Pico 3057.

FOR SALE—SCOTT'S ROOF PAINTS, BLACK, 60c gal.; house paints, browns, 90c; reds, $1 gal. "SCOTT." Paint Mfgr., 1702 S. Main.

FOR SALE—DIAMONDS, JEWELRY AND OTHER personal property, nothing but bargains. MARKWELL & CO., 300 Citizens National Bank Bldg.

FOR SALE—OIL PAINTING, NUDE, BY FEDER Ute, Paris, appraised at $1000, will sacrifice. Address P.O. BOX 361, Hermosa Beach.

FOR SALE—OAT HAY, BALED, $35 PER TON f.o.b. Huntington Beach, California. Address or call HUNTINGTON BEACH COMPANY.

FOR SALE—STOVES, TOOLS, PLUMBING SUPplies, garden tools, hose, sprinklers, etc. NOAH'S ARK, 609 E. First st.

FOR SALE — REBUILT WINDMILLS, TANKS, pumps, brass cylinders, biggest stock in town, not junk, for less. DEMMITT, 120 N. Main. 15191.

FOR SALE—CHEAP, SEVERAL SECOND-HAND soda fountains, showcases and jeweler's wall case. 304 S. LOS ANGELES ST.

FOR SALE—RARE OLD FOREIGN COINS. USED roll-top desk and dresser, cheap. 2436 S. HOOVER.

FOR SALE—NEW ELECTRIC WASHER, $75. APply 705 N. LOS ANGELES ST.

FOR SALE—BEAUTIFUL CUT GLASS PUNCH bowl, a piece of art, $75. 962 DEWEY AVE.

FOR SALE—TO BE MOVED. 3 HOUSES. CALL SO. 5850.

FOR SALE—SAFE AND SHOW CASE. 1306 5TH AVE.

MISCELLANEOUS—For Sale.

FOR SALE—SMALL OFFICE SAFE. CALL 834 SOUTH LOS ANGELES ST.

FOR SALE — BOTTLES, ALL SIZES, CHEAP; B. E. RABINOVITZ, 1102 E. 14th. Bdwy. 5949.

FOR SALE — SEVERAL SECOND-HAND SAFES. 848 S. HILL ST.

FOR SALE—AWNINGS MADE TO ORDER. MACDONALD'S AWNING FACTORY, phone 537418.

FOR SALE—ONE 3-GAL. COFFEE URN. Address S., box 488, TIMES BRANCH OFFICE.

FOR SALE—TWO SMALL TRUNKS, $3 AND $4. 1552 W. 22ND ST. Side door.

FOR SALE—SAFES, NEW AND USED. TERMS or trade. SHEALY SAFE CO., 212 S. Hill.

Office and Store Equipment—General.

FOR SALE—AUCTION SALE, ON ACCOUNT OF death of one of the partners all the office furniture and dental equipment at 232 N. MAIN ST. L. A., Saturday, July 10th, at 10 a.m. sharp.

FOR SALE—GOING EAST, STORE FIXTURES for sale, good for manicuring parlor, barber shop, etc., very reasonable. 221½ W. 3rd ST.

FOR SALE — OFFICE FURNITURE BOUGHT, SOLD AND EXCHANGED. 63716. HANSON & CO., 642 S. SPRING.

FOR SALE—BARGAINS IN USED OFFICE FURniture. L. A. DESK CO., 848 S. Hill st. Main 2705; 10655.

WANTED—TO BUY OFFICE FURNITURE; HIGHest spot cash prices offered. SPELLMAN DESK CO., 730 S. Spring. Phone BDWY. 7783.

FOR SALE—DESK EXCHANGE. GREATEST BARgain in city. Used desks, chairs, tables, all sizes, styles. 400 S. LOS ANGELES. Bdwy. 6021.

FOR SALE—BACK BAR, ICE BOXES AND PART of front bar, mahogany. E. W. SANDISON, 350 Canal ave., Wilmington.

FOR SALE—LIGHT OAK ROLL TOP OFFICE desk. 4616 McKINLEY AVE.

FOR SALE—ALL GLASS WHITE IVORY SHOW case. 736 W. SEVENTH ST.

FOR SALE—ROTARY NEOSTYLE NO. 8 F. 156 N. SPRING ST., Room 326.

FOR SALE—LARGE OFFICE FILING SAFE. Call 834 S. LOS ANGELES ST.

FOR SALE—FIREPROOF OFFICE SAFE, GOOD as new. 402 S. LOS ANGELES ST.

Typewriters and Supplies—General.

FOR SALE — 2 REMINGTON MONARCH NO. 3 typewriters, rebuilt, worth $70 easily; bargain at $55 each. 2 Oliver No. 9 typewriters, like new, worth $45 each, will sell for $37.50 each. One Oliver No. 5 typewriter, Elite type, $25. One brand new Graywood envelope sealer, cost $35, will take $25. 250 shares Harvey Crude Oil Co. stock, selling for $1 share, will sacrifice for 85c per share if taken at once. REPUBLIC ELECTRIC LAMP CO., 1125 13th ave., Moline, Ill.

TYPEWRITERS RENTED— NONVISIBLE MODELS, 3 months $6. Visible models, 3 months $7.50 and up. First rental applies on purchase. Prices from $15 to $75. See our NEW machine, the CENTURY. AMERICAN WRITING MACHINE CO., INC. 716 S. Spring. Pico 2959. Home 15913.

FOR SALE— TYPEWRITER INSPECTION CO., Inc. We are the largest and most completely equipped concern for reconstruction of typewriters and adding machines in the city. Estimates freely given. Suburban work solicited. 426 S. SPRING ST. 66558 and Pico 1928.

FOR SALE—UNDERWOOD TYPEWRITER FOR sale, reasonable. Phone PICO 2321, between 6 and 7 in the evening.

FOR SALE—L. C. SMITH TYPEWRITER NO. 5, like new, first-class condition, bargain. Address N. box 278, TIMES OFFICE.

FOR SALE—NEW WOODSTOCK TYPEWRITER. Price right. 940 S. GRAND AVE.

Sewing Machines.

FOR SALE — SINGERS, WHITES AND ALL makes sewing machines, rented and repaired. Easy payments like rent. CALIF. SEWING MACHINE CO., 853 S. Bdwy. Phone Bdwy. 5261.

FOR SALE—ALL MAKES SLIGHTLY USED AND second-hand sewing machines on payment as low as 50c and 75c per week. NEW METHOD SEWING MACHINE CO., 827 S. Spring st.

FOR SALE — RENT AND REPAIR ALL MAKES sewing machines, our terms as low as 50c and 75c per week. AMERICAN SEWING MACHINE CO., 420 W. 8th st. Phone 62748.

FOR SALE—ONE WHITE AND ONE SINGER Rotary, very latest style. Will sell very reasonable. 718 W. 6TH ST.

SEWING MACHINES RENTED, $3 PER MONTH. NEW METHOD SEWING MACHINE CO., 827 S. Spring. Phone Main 1715; 11415.

Clothing, Furs, Etc.

FOR SALE — HIGHEST GRADE MEN'S AND young men's misfit clothing, uncalled for tailored suits at most reasonable prices at 712 W. 3RD ST. Open evenings and Sundays. Closed Saturdays.

FOR SALE—BEAUTIFUL NEW FURS, COATS, scarfs, chokers and coatees, wonderful values, retail at wholesale prices. 803 BAKER-DETWILER BLDG., 412 W. Sixth st. 67990.

FOR SALE—LADY'S PURPLE WOOL SWEATER and dark gray silk waist, small size. 3914 OAKWOOD ST.

FOR SALE—STRICTLY TAILORED SUIT, BLACK, bust 40. Phone PICO 2321, between 6 and 7 in evenings.

FOR SALE — NEW AND USED FURS, BOUGHT and sold, excellent remodeling at lowest prices. BEAR FUR SHOP, 708 S. Hill. Bdwy. 3025.

FOR SALE—GENUINE MINK FURS, LIKE NEW. Cheap for quick sale. Call WEST 1254.

FOR SALE—FURS AND FURS REMODELED, 629 S. HILL, Helen Taggart.

FOR SALE—FULL DRESS SUIT IN GOOD CONdition. Phone before noon, WIL. 172.

Jewelry, Diamonds, Watches.

WANTED—DIAMONDS AND DIAMOND JEWELRY, OLD GOLD, SILVER AND PLATINUM. FOR SPOT CASH, ANY QUANTITY. 203 UNION OIL BLDG., 7TH AND SPRING, LOS ANGELES, CAL. PHONE 66119. T. J. HINDIN.

FOR SALE—1 3-100 CARAT DIAMOND RING. Perfect stone. Reasonable price. BROADWAY 5958.

FOR SALE—DAINTY PAIR OF DIAMOND EARrings, $100. 317 GRANT BLDG.

Lumber and Building Materials.

FOR SALE—SOME VERY FINE JAPANESE roof tile. Call 5029 LEMON GROVE AVE., of Western ave.

Garden, Farm and Dairy Products.

FOR SALE—CHOICE WHITE ROSE AND BRITish Queen seed potatoes, carloads or less. See HOGUE, West 9th st., Lankershim, ½ mile off Lankershim Blvd. to field.

FOR SALE — DELICIOUS SWEET APRICOTS, bring boxes, pick for yourself at 3c pound. CARTER'S RANCH, 573 Sycamore Canyon Road, Glendale, 2 blocks East Verdugo Road.

WANTED—Miscellaneous.

WANTED—BOOKS BOUGHT. Highest prices paid for fiction, history, encyclopedias, medical, law, sets of books, fine art works, old books of every description. HOLMES BOOK CO., 325 S. Main st. Phone Main 1855, 11808, Broadway 1835, Pico 514. "Best Prices Paid at HOLMES."

WANTED— BOOKS BOUGHT For Cash. Prompt calls. Immediate removal. STRATFORD & GREEN, 642 S. Main st. PICO 3252.

WANTED—BOOKS FOR CASH. SINGLE VOLUMES OR ENTIRE LIBRARIES. Buyer will call, city or suburbs. Out-of-town correspondence invited. FOWNER'S BOOK STORE, 542 S. Spring st. Phone 69418.

WANTED— Coins, Medals, Paper Money. SYBLE R. DAVIS, 211-12 EQUITABLE BANK BLDG. We buy and sell.

WANTED—OLD NEWSPAPERS. WE PAY 90c PER 100 LBS. FOR CLEAN NEWSPAPERS DELIVERED IN BUNDLES TO THE V.C.A., 820 S. SAN PEDRO ST.

WANTED—CLOTHING AND FURS. TOP PRICES paid for men's and ladies' used clothing, by COHEN, who needs a supply for 4 stores; men's shoes. 803½ S. Spring st. Pico 634; 62899.

WANTED— BOOKS BOUGHT. Choice and rare books a specialty. DAWSON'S BOOK SHOP, 518 S. Hill. Telephone 63250.

WANTED—ROLL AND FLAT TOP DESKS TO complete 2 offices, also files. Will pay spot cash for immediate possession, MR. KAHN, 61631.

WANTED—CHEAP JOHN PAYS HIGHEST PRICES men's clothing, tools, firearms, saddles, furniture, etc. Main 2739. 718 E. FIFTH. Will call.

WANTED— CAMP OUTFIT, GASOLINE STOVE, cot and side-wall tent about 9x12 feet. Phone after 6, WEST 4521.

WANTED — HIGHEST CASH PRICE PAID FOR pipe. 527 E. 8TH. Main 2534.

WANTED—CASH PAID FOR FEATHER BEDS. 738 SAN PEDRO ST. Main 1190.

WANTED—A SECOND-HAND SAFE. CALL MR. STROBEL, 12065.

WANTED—OFFICE, DESKS, CHAIRS AND TYPEwriter, also a safe and showcase. 64138.

Discarded Clothes.

WANTED—TOP PRICES PAID FOR MEN'S AND LADIES' USED CLOTHING, ALSO FURS. WE NEED A SUPPLY FOR 4 STORES. VERY HIGHEST PRICES PAID. INSTANT AUTOMOBILE SERVICE IN PRIVATE AUTOS. CALL COHN, 10 YEARS IN BUSINESS IN LOS ANGELES. 803½ S. SPRING, 111 E. 7TH, 204 W. 5TH. PICO 634. 62899. CALL COHN FOR TOP PRICES.

WANTED— MEN'S USED CLOTHES Command prices far above those paid by other dealers if you call HART CLOTHING CO., 203 E. Fifth st. Est. 1888. Private auto. 16924.

Diamonds and Jewelry.

WANTED— $50,000 TO BUY DIAMONDS. Spot Cash. No Red Tape. Watches, Jewelry, Silverware and Platinum Bought. PAWN TICKETS BOUGHT. Sell direct to ground-floor jeweler. D. A. Coolie, 423-A SO. SPRING ST., Between 4th and 5th sts.

WANTED—DIAMONDS AND JEWELRY, CANNOT get enough; must buy from DEALERS AND BROKERS. SELL ME YOURS. GET HIGHEST PRICES. I CAN AFFORD TO PAY YOU MORE. Private rooms, 14 years in same. L. E. KUSEL, 206-7 Stimson Bldg., Third and Spring. 63208.

WANTED—DIAMONDS AND DIAMOND JEWELRY, OLD GOLD, SILVER AND PLATINUM. FOR SPOT CASH, ANY QUANTITY. T. J. HINDIN, 203 UNION OIL BLDG., 7TH AND SPRING, LOS ANGELES, CAL. PHONE 66119.

WANTED—DIAMONDS AND JEWELRY. HIGHest prices paid; also loans made. A. B. COHN & BROS., established 51 years. Upstairs office, 228 Mercantile Place, rooms 24 and 25. Bank references. Phone 62820.

WANTED — DIAMONDS. WHEN DEPENDABLE value is expected, see RACK & CO., 302 Title Guarantee. Positively highest prices, privacy and courtesy has always been our motto.

WANTED—DIAMONDS IN ANY QUANTITY, ALSO jewelry, old gold, silver, watches, antiques, false teeth of any kind; before you sell see us. PALACE GEM JEWELRY CO., 406 S. Hill.

WANTED—Miscellaneous.
Diamonds and Jewelry.

WANTED—DIAMONDS AND JEWELRY. We will pay you—in cash—the full market value. We have been established in this city in the same business over sixteen years. Consequently we have a large following, which enables us to pay you THE TOP PRICE—SPOT CASH, when you deliver the diamonds to us. Do not sell until you SEE US. Courtesy, fair treatment and confidence are our business policies. Three diamond experts to wait upon you. Private rooms for your convenience. References leading jewelers and bankers. MARKWELL & COMPANY, 300 Citizens Nat. Bank Bldg., 453 S. Spring st. Phone 15792.

WANTED—DIAMONDS—DIAMONDS— I have private customers for diamonds of all sizes, enabling me to pay you 50 per cent more than a dealer or broker. Expert appraising FREE. See me before selling. Convince yourself. Strictly confidential. M. WEINSTEIN, 407 Title Guarantee Bldg. Fifth and Broadway.

WANTED—DIAMONDS, GEMS, GOLD, SILVER, antiques, for cash. CROUCH CO., 738 S. Hill st. Established 1903.

WANTED—WILL BUY DIAMONDS, PAY CASH. M. LIGHT, 909 Title Guar. Bldg., 5th-Bdy. 66061.

SWAPS—All Sorts.

FOR EXCHANGE—MY W. W. KIMBALL ORGAN. Want fresh milk goat or what have you? 288013. 5866 SOUTH MAIN.

FOR SALE—OR EXCHANGE—BEAUTIFUL LOT at Laguna Arch Beach what have you? 1628 S. MAIN ST.

FOR EXCHANGE — 50 GALS. LIGHT GRAY, white, green, brown paint, all or part. Take low cash price. Address J. box 146, TIMES OFFICE.

AUTOMOBILES, etc.—Miscellaneous

RENEWED RENEWED

Peerless 8 Automobiles

carry a prestige that only 19 years of successful manufacturing can give to its product, for the Peerless Motor Car Co. has always built to give their owners the square deal, and we of Smith Brothers are striving to do the same.

Half of our building is devoted to Renewing Peerless 8's, and our class of owners show that honest value attracts those to whom money is of small object.

Notice the lack of Peerless cars on the used-car market. There must be a reason why some of our owners are driving their 10th and 12 Peerless.

Prices Are Always Fair.

We will have this week 2 open 7-pass., 1 sedan, 1 coupe, 1 roadster.

SMITH BROTHERS, 1624 South Figueroa, West 84. 27959.

EACH OF THESE USED CARS REPRESENTS THE sale of a new Templar car. The price of each used car is the exact allowance made on a new Templar. An exceptional opportunity to secure a slightly used car at an attractive price.
- Templar sedan.
- Templar 4-pass.
- Templar speedster.
- Pierce-Arrow 66 touring.
- Cadillac 8 touring.
- Cadillac 8 coupe.
- Dorris 4-pass.
- Scripps coupe.
- Buick roadster.
- Columbia sport model.
- KisselKar touring.
- Dodge touring.

If we take it in on a Templar it's a good car in good condition. BOULEVARD MOTORS CO., Bdwy. 4088. 1248 S. Flower st.

NOTICE— —NOTICE

HONEST VALUES IN THE FOLLOWING USED CARS.

OVERHAULED, REFINISHED AND IN A-1 CONDITION THROUGHOUT. CASH, TERMS OR TRADE.
- 1920 CHANDLER CLUB RDSTR.
- 1918 HUPMOBILE TOURING.
- 1919 COLUMBIA SPORT.
- 1920 COLUMBIA ROADSTER.
- 1920 MAXWELL TOURING.
- 1919 OVERLAND 90 TOURING.
- 1919 SAXON 90 TOURING.
- 1919 REO ROADSTER.

J. V. BALDWIN MOTOR CO., USED CAR DEPT., 1134 S. OLIVE ST. 60517.

"MADE NEW" APPERSONS. The popularity of these exceptional automobile values has proven so great that it has been some time since we have had one on our floor unsold. At the present time we have several late models in chummies and touring cars that have been through our mechanical shops and are now in the paint shops. They will be ready in from one to three weeks. Make your selection now of a dependable, high-grade, classy car and follow it through to completion. Colors can be changed to suit on some of them. Your old car taken in trade and terms if desired. APPERSON FACTORY BRANCH, Now at New Location, 1059 South Flower, Corner 11th. Phone 60048.

CADILLAC 4, 1914. STUDEBAKER spec., 1915. LOCOMOBILE 1916 tour., rebuilt, good as new. STEPHENS Salient 6 tour., 1920, mileage 4800. ELCAR 4 tour., 1920, mileage 2600. LOCOMOBILE tour., 1913, mileage 27,000. STEVENS-DURYEA tour., $550. SAXON 4 roadster, 1916. CHALMERS tour., 1919, perfect condition. Most of these cars were purchased new by Pasadena residents and are just the same as new condition. We are forced to sell these cars below our cost, to make room for new cars. HESTER MOTOR COMPANY, Locomobile, Peerless and Elcar Dealers, 254 W. Colorado st., Pasadena. Phone Colo. 598.

SILVER SPECIALS.
- 1920 Cole 8 touring. Like new.
- 1920 Oldsmobile 8, 4-pass. Brand new.
- 1918 Cadillac 4-pass. 4 tires.
- 1912 Stephens 6, 4-pass.
- 1920 Chandler touring, 7-pass. A good buy.
- 1919 Buick touring. Refinished, like new.

Free Service—Liberal Terms. SILVER MOTOR CAR CO., 1000 S. Olive. Pico and Olive. 62434. 13910.

STOP—LOOK—LISTEN— We take in used cars on Nelsons, go over them carefully for defects, and sell them at the taken-in price; you get the benefit. We now have three 7-pass. cars, four 5-pass. one roadster and two used Nelsons; a roadster and a 5-pass. NELSON AUTO CO., 823 S. FLOWER. Open evenings. Phone 62981.

FOR SALE— BARGAINS.

1920	Maxwell touring	$1075
1919	Oakland roadster, wire wheels	$1400
1919	Oakland touring, refinished	$1150
1918	Oldsmobile touring, original finish	$1200
1918	Dodge touring, refinished	$1050
1918	Dodge sedan, wire wheels	$1400
1919	Dodge	$1250
1918	Saxon six touring, original finish	$800

And many other good cars. ALL GUARANTEED. THE PETERSON CORP., 1224 S. Main.

CASH OR TERMS—
- 1920 Hudson Speedster.
- 1917 Jordan 7-pass. Touring.
- 1918 Hudson Speedster.
- 1919 Hudson Touring.
- 1917 Cadillac Coupe.
- 1916 Oldsmobile 43 Roadster.
- Hup 32 Roadster.

We buy good used cars for cash. JOHN BALK, 908 S. Olive st. 62374.

FORDS— —FORDS— —FORDS. 1920 Sedan, starter, dem. wheels, speedometer, lock, spotlight. Looks like new. 1918 touring, speedometer, lock, shocks. 1918 coupe, dem. wheels, lock, speedometer. GUARANTEED. CASH OR TERMS. FAHY-ATTERBURY CO., Authorized Ford Agents, 60679. 1042 S. GRAND AVE. Bdwy. 1500.

WHY NOT TRADE YOUR OLD CAR AS FIRST PAYMENT ON ONE OF THOSE BEAUTIFUL CROW-ELKHART MOTOR CARS? AND YOU CAN GET LIBERAL TERMS ON THE BALANCE. WE CAN GIVE YOU IMMEDIATE DELIVERY, AND THEY ARE ON DISPLAY AT THE PICO MOTOR CO., PICO AND HILL. OPEN SUNDAY.

1917 CADILLAC, 4-PASS., $2450. I am forced to sell my beautiful Cadillac 4-pass. car today. My car has never been abused and is in wonderful condition, looks just like new. These cars are selling in used-car establishments for $3000, but as I need money at once will sacrifice for $2450 today. Better hurry. 1022 SO. OLIVE ST.

FORDS— —FORDS— —FORDS. 1917-18 Touring Cars and Roadsters, guaranteed. CLARK & COBERLY, Authorized Ford Dealers, 2219 W. Pico st. West 6072.

WHY NOT TRADE YOUR CAR FOR ONE OF THOSE BEAUTIFUL "HUFFMAN SIXES?" HAS CONTINENTAL AND TIMKEN BEARINGS THROUGHOUT. THE PICO MOTOR CO., CORNER PICO AND HILL. OPEN SUNDAY.

FOR SALE—FORD COUPE. Excellent condition, $200 extras. $650 for quick sale; leaving city, terms. Phone LINCOLN 877.

SAXON TOURING 6, A1 CONDITION, NEW paint, extra tire, will sacrifice $695 cash. 319 N. BROADWAY AVE., 3 p.m. to 6 p.m. After Wednesday 37½ Wavecrest ave., Venice.

FORD CARS, ALL MODELS, OVERHAULED AND guaranteed 3 months. $75 and $100 down, balance 12 months. MORAN & McMENAMY, 1424 S. Main.

FOR SALE—A FIVE-PASSENGER CAR IN FIRST class condition, new Willard battery, D.U. 4 Bosch magneto, good tires, Buda motor; make offer. 60731 or 567462.

LATE DODGE TOURING— MONROE SPEEDSTER, Electric lights and starter, $450. A. J. ROHMAN, 1035 S. Olive st.

FORDS—1918 AND 1917 TOURINGS— One special Ford speedster, with top. All mechanically A1. Terms. LAIL & WILKINS, 824 S. Olive.

CLASSY FORD SPEEDSTER BY OWNER. WELL built, with extra hidden seat for 2. No reasonable offer refused. Must sell. No dealers. 206 W. 33RD ST. Apt. No. 2.

AUTOMOBILES, etc.—Miscellaneous

LISTEN— —LISTEN.

SHRADER'S USED FORDS.

Once upon a time a man wanted to buy a Ford and he looked all over Los Angeles and he couldn't find just the Ford he wanted, and by and by he came to SHRADER'S. And there he found he could buy a Coupe, or a Roadster or a Touring Car, or a Speedster, or a Truck, or ANY KIND OF A FORD. And, whatever he bought, he would get a good set of tires, a full kit of tools, a three months' written guarantee, and the easiest terms you could imagine, and he said— SHRADER'S FOR FORDS. SHRADER'S, 1310 SO. MAIN ST.

FOR SALE— DON LEE, RE-NEW-ED CAR DEPARTMENT.

CADILLACS—CADILLACS.

LIMOUSINE	SUBURBAN
SEDAN	VICTORIA
SEVEN-PASS.	FOUR-PASS

ROADSTER.

OTHER MAKES.

PIERCE 38	17—5-PASS	$4500
MERCER 22-73	18—4-PASS	$3350
LOCO 38	18—5-PASS	$2500
ESSEX	19—5-PASS	$1500
DODGE	19—SEDAN	$1250
CHANDLER	17—7-PASS	$1200
HUDSON 54	15—5-PASS	$ 550

Time Payments Arranged.

DON LEE, 1215 S. MAIN ST. Phone 60639.

FORDS, $75 TO $100 DOWN. Ford touring—Ford roadster. Ford delivery—Ford trucks. 1917 Maxwell touring—1916 Locomobile roadster. Ford guaranteed three months. PACIFIC SALES EX., 1628 S. Main.

TWO 1917 FORD DELIVERY CARS, PANEL bodies, suitable for laundry or cleaners; they are good, cheap. LAUTEN, 108 W. Pico. 19644. $575 Each.

FOR SALE—$700 DOWN, CADILLAC 8, 1917, model 55 touring; perfect condition, excellent rubber, Alemite greasing system; private owner; dealers not wanted. Price $2500. 579083.

FOR SALE—1917 FORD LIKE NEW, NEW TOP, bumpers, newly painted, perfect shape. First $525 takes it, today. Phone So. 7041. 1706 SANTEE ST.

1918 BUICK SIX TOURING, JUST OVERHAULED and refinished, have two cars; must sell one at once. 1503 CRENSHAW BLVD. 71227.

$100 DOWN BUYS A REBUILT GUARANTEED Ford. PETERSON CORP., 1224 S. Main.

BUICK TOURING, 1917, BEST SHAPE, GOOD tires. 1110 S. NORMANDIE.

FOR SALE—FOR AUCTION SALES OF AUTOMObiles see the display advertisements of auctions in Part I today's Times.

WHOLESALE PRICES, 25 FORDS. Big saving on many other makes. LON WOODWORTH, 1214 S. Main. Easy terms.

$50 DOWN, BAL. EASY, GUARANTEED 3 MOS. Fords of all models, with starter. PACIFIC SALES AND EXCHANGE, 1628 South Main.

COMMONWEALTH CARS— Stylish, sturdy, speedy; new price $1695; 5-pass. Phone for demonst. Bdwy. 3683. 955 W. 7TH ST.

1918 CADILLAC, 7-PASSENGER. THIS IS right; new top and paint. 1944 MILAN AVE., South Pasadena. L. A. Phone 35446.

BY OWNER, 1918 KISSEL COUPE, 100 PT. six, good condition, fine engine. See car ST. PAUL GARAGE, Bdwy. 2960.

"THE TRUTH TOLD ABOUT EVERY SOLD CAR." THE PETERSON CORP., 1224 S. Main st.

FOR SALE—FORD SPEEDSTER, $375 CASH. MACEIL & CO., upstairs, 118 W. Pico st.

Touring Cars for Sale.

PREMIER. 7-PASSENGER. Good tires. 5 WIRE WHEELS. Plate Glass Top. Just rebuilt like new. FRANK O. RENSTRUM, 1101 S. Hope St., Distributors for Premier Motor Cars.

PEERLESS 8 TOURING— Renewed, refinished, new lined top, plate glass, 5 good cord tires. Impossible to get better value at $2500. West 84. SMITH BROTHERS, 27959. 1624 S. Figueroa st.

FOR SALE— $4000, KISSEL SPORT MODEL, $2750. A brand new car for the price of a used one. Owner left on an extended vacation and left his car with us. Remember, a good used car is a far better bargain than a cheap new one. SONOMA SERVICE GARAGE, 528-30 S. Los Angeles st. Phone 62572.

MUST SELL THIS CAR TODAY, CHANDLER chummy, 1917 model, has six nearly new tires, plate glass top and plate glass in sides. Original finish, and is in as good mechanical condition as any Chandler you have ever rode in. $1175, not one cent less. 3765 MONETA AVE.

PILOT LIGHT 6, IN FINE SHAPE, NEW TOP and paint, extra cord tire; bargain, $1000.

1919 Ford touring, demountable rim, new oneman top, speedometer; looks and runs fine; $600. Can be seen Monday, 415 MAGNOLIA, South Pasadena, phone 35253.

FOR SALE—1917 FORD, JUST OVERHAULED. Disco starter, generator, battery, Rayfield carburetor, shock absorbers, demountable rims, extra tire and rim. Fine condition. E. E. SHEATS, 1647 Cherokee ave., Hollywood.

FOR SALE—CHEVROLET 1920 TOURING A-1 condition. The best buy in Los Angeles. See car at LEE'S AUTO PARK, between First and Second on Hill. Owner, 400 CALIFORNIA BLDG. 60895.

LATE 1918 BUICK 6 TOURING, SPECIAL TOP, wind deflectors, tonneau windshield, spotlight, motor meter, seat covers, chains, fire extinguisher, etc. $1450, cash or terms. In exceptionally good shape. DR. WONDREU, 61771; Residence Vermont 697.

PAIGE LITTLE SIX TOURING—NEW SPECIAL plate glass top, newly repainted, completely overhauled. A snap. Price $900. CHEVROLET MOTOR COMPANY OF CALIFORNIA, 1057 South Olive street.

1920 BUICK, MODEL K-49, 7-passenger; Royal cords all around; been run 8000 miles; wind deflectors, bumpers front and rear; like new. A bargain if you have the cash. PHONE 12372.

BY OWNER, REO 1918 A-1 CONDITION, GOOD TIRES, NEW PAINT, PRICE $965. MUST SELL. NO DEALERS. CAN BE SEEN FROM 12 TO 3. TERMS. REIDLEMAN, KENNEDY HOTEL.

OVERLAND TOURING, MODEL 75. This is a bargain. Must be seen to be appreciated. Looks better than new. Terms arranged. 3703 EAST FIRST ST.

1920 BUICK, FIVE-PASSENGER. Never been driven. Owner compelled to sell. Purchaser can have immediately by paying cash and list price. Address R. box 102, TIMES OFFICE.

1917 MAXWELL TOURING. Newly painted. Fine condition. $200 down, 12 months on balance. 3703 EAST FIRST ST.

FRANKLIN TOURING, FEW MONTHS FROM FACtory, low mileage, looks and runs like new. Will sacrifice several hundred dollars if you act quick. Legitimate selling reasons. Owner, 1509 N. MARIPOSA AVE., Hollywood.

FOR SALE—'19 ROAMER, 7-PASSENGER, BY owner. Will guarantee condition. Address N, box 257, TIMES OFFICE.

FOR SALE—1920 DORT TOURING CAR, PRACtically new; driven only 5500 miles; bumper, wind deflectors and other extras; $1075; no dealers. Phone for appointment, 79632. 1729 W. 48TH ST.

WILL SELL MY 1916 MITCHELL TOURING CAR. PLATE-GLASS TOP, GOOD TIRES. WILL ACCEPT SMALL DOWN PAYMENT IN CASH OR LIBERTY BONDS. BALANCE TERMS. 206 W. PICO. OPEN SUNDAY.

WILL SELL MY MODEL 90 OVERLAND TOURING CAR, IN A1 CONDITION; HAS WIND DEFLECTORS AND OTHER EXTRAS. SMALL DOWN PAYMENT, BALANCE IN 12 MONTHS. 206 W. PICO. OPEN SUNDAY.

1918 PILOT LIGHT 6 TOURING— In perfect condition and looks like new. Good tires. Exceptional bargain. Price only $450 cash, balance easy payments. 1132 S. FIGUEROA ST.

1918 MAXWELL TOURING CAR, ORIGINAL paint, demountable wheels, extra wheel and tire; in good mechanical condition; a real bargain. 2510 S. HOOVER. 21895.

CHEVROLET TOURING, $585. This car looks like new. A bargain. Can arrange easy terms. 3703 EAST FIRST ST.

LITTLE BUICK FOUR-CYL. TOURING. VERY powerful motor, 5 good tires, seat cut down for sleeping. 62776. 844 SOUTH FLOWER STREET. Terms.

LATE MODEL OAKLAND TOURING CAR. A1 CONDITION. ACCEPT SMALL DOWN PAYMENT IN CASH OR LIBERTY BONDS. BALANCE TERMS. 206 W. PICO. OPEN SUNDAY.

FOR SALE—1917 MITCHELL, 7-PASSENGER, IN first-class condition, plate-glass top, 5 tires. Price $900 cash. OWNER, 642 W. 35th Place. Phone 24005.

SERIES 9A FRANKLIN TOURING, IN WONDERful condition; must sell at a sacrifice. TEL. 71221.

MY MAXWELL TOURING, 1917, EXCELLENT condition throughout; must be sold immediately; cash or terms. Call room 21, HOTEL MUNN. 63396.

LATE 1915 OAKLAND 4. 5-passenger, good condition, cord tires. No dealers. Cash. 526 H. W. HELLMAN BLDG. 12922.

FOR SALE — 1919 SCRIPPS-BOOTH TOURING car; car used by private family; looks almost like new; original finish; $1050. 171 W. 43D PLACE. South 2280-J.

PACKARD TWIN— Like new throughout; wire wheels and cord tires; sacrifice for quick sale. MR. ROTH, 14033 or 1049 S. Flower.

FORD TOURING, LATE 17, $250 IN EXTRAS, electric starter. $100 worth new tires; car like new. Open always. 1023 S. FIGUEROA.

AUTOMOBILES, etc.—Miscellaneous
Touring Cars for Sale.

CADILLAC 8 SACRIFICE— Great bargain in a completely renewed car. Act quick as car will be sold to first man with the money. Owner, 1500 NORTH MARIPOSA AVE., Hollywood.

OWEN MAGNETIC— One model 42 Owen Magnetic, 7-pass. touring, just thoroughly overhauled and painted, guaranteed to be in first-class condition throughout. A bargain for someone who wants to own a car with a thousand speeds.

Late model 36 Owen Magnetic limousine; car like new throughout, guaranteed as to mechanical condition; equipped with Westinghouse shock absorbers.

One model 38 Owen Magnetic, 7-pass., touring, just overhauled throughout, and refinished. Guaranteed to be in first-class condition.

GAFFNEY MOTOR SALES CO., SOUTHERN CALIFORNIA DISTRIBUTORS, FOR OWEN MAGNETIC. 676 S. ALVARADO. 52573.

STUDEBAKER 6 TOURING, $500.

1920 MOON, FIVE-PASSENGER. NEARLY NEW. A BARGAIN.

1920 7-PASS. CHANDLER TOURING. New Kelly-Springfield cord tires, front and rear bumpers, tonneau windshield. A beautifully equipped car at a bargain. W. B. CONDITT CO., R. & V. Knight Distributors, 951 S. Flower.

KISSEL LIGHT 6 TOURING— Original finish looks fine; good tires; just been conditioned by our Kissel experts. Real value at $1150, cash or terms. WESTERN MOTORS COMPANY, 60388. 11th and Flower sts.

1917 BRISCOE TOURING. A-1 mechanical condition. Good tires and top. Specially priced at $70. FRANK O. RENSTRUM, 1101 S. Hope st., Distributors for Briscoe Motor Cars.

FOR SALE— BUICK 1918 TOURING CAR, $1400. This car has been very carefully driven and kept in the best order. Tires are in extra fine shape, practically new and worth a big consideration in buying a used car at the price this car is an investment that is worth while. WHITE AUTO CO., 1800 South Figueroa. West 271.

7 PASS. LOCOMOBILE TOUR. CAR, $2500. also furn., carpets, lace cur., rugs, pictures for 7 rms., and kitchen, 3 large carpets, hall and stair carpets, extra. All in fine condition. Will sell for cash or exchange for real estate. Will sell separately or part cash, bal. on good security. Address N, box 141, TIMES OFFICE.

LATE MODEL PAIGE 6— 5-Passenger Touring—$900. Car has had excellent care. New paint, extra tire, motor in first-class mechanical condition. McKELVEY MOTOR SALES CO., 10th and Flower. 60781.

WILL SACRIFICE MY LATE 1917 CHANDLER TOURING CAR, JUST REFINISHED, NEW SEAT COVERS, GOOD TIRES AND IN FIRST-CLASS MECHANICAL CONDITION; SMALL DOWN PAYMENT, BAL. IN 12 MONTHS; WILL ACCEPT DIAMONDS OR LIBERTY BONDS. 206 W. PICO. OPEN SUNDAY.

CADILLAC— $3100. Latest 57 type, 4-pass. tour. phaeton. 4300 miles. Like new. Cord tires. At PURDY'S GARAGE, 815 S. Grand. 65841.

BUICK 6 TOURING— Renewed, refinished, 5 good tires, new top, seat covers. A very economical light car. Priced $1150. West 84. SMITH BROTHERS, 27959. 1624 Figueroa st.

WILL SELL MY LATE MODEL WILLYS OVERLAND, PLATE-GLASS TOP; THIS CAR IS IN FIRST-CLASS MECHANICAL CONDITION. WILL ACCEPT SMALL DOWN PAYMENT, CASH OR LIBERTY BONDS. BALANCE TERMS. 206 W. PICO ST. OPEN SUNDAYS.

FOR SALE— ESSEX 5-PASSENGER. Late model and used only short time; equipped with six casings. Will give liberal discount for cash. Call 324 INVESTMENT BLDG., or Phone 12935.

FOR SALE—I HAVE A 7-PASSENGER SIMPLEX automobile, 1913, in good running condition. The engines of these cars have wonderful power and the car is adapted for use as truck or hunting wagon or stage. Price reasonable. Regular commission for any agent selling it. TELEPHONE MAIN 1837.

BUICK FOR SALE—LATE 1919 MODEL, 5-PASsenger Buick Light Six, in splendid condition. Looks like new, 4 practically new cord tires, and one new and one used spare. At WINSTON STREET GARAGE, 122 and 124 Winston st., for one week.

LATE 1917 BUICK TOURING, ALL DOLLED up, fancy plate glass top and cord rubber; original paint. Used very little. Must be sold as I am leaving for the east. Car stored KING BROS. GARAGE, 1212 S. Main, leave your offer.

1920 JORDAN SILHOUETTE. Run 1000 miles, less than 2 months old. Must sell by Friday. A bargain. Lots of extras. W. S. VETTULKIN; Broadway 444, L.A.A.C.

1917 MITCHELL LIGHT SIX TOURING. Runs perfect. All new high grade tires, one extra. Car looks brand new. Had excellent care. Your chance for a special bargain; only $385 cash, balance easy terms. 1132 S. FIGUEROA.

FOR SALE—CHEVROLET 490 TOURING, A-1 MEchanical condition, good rubber and paint. Need money. Must be sold by Saturday night. Cash or terms. Phone Lincoln 1789 or call at 137 N. GRIFFIN AVE.

1919 MODEL R HUPMOBILE. Original in every respect, has had the best of care and is in splendid condition every way. Priced right to sell at once. A. E. RIPPEY, 1055 S. Olive.

FOR SALE—BUICK D-45, 5-PASSENGER, GOOD rubber. This car has had good care and is worth more than asked. R. E. WALLACE, 416 Pacific Elec. Bldg.

FOR SALE—FIVE-PASSENGER, 1918 BUICK, fine condition, must be seen to be appreciated. $1350. 291 S. MARENGO. Phone Fair Oaks 253, Pasadena.

MARMON TOURING— Excellent condition, classiest in city, will sacrifice, under value. 1049 S. FLOWER, or 14033.

FOR SALE—OR TRADE—MY 5-PASS. TOURING CAR, IN A1 CONDITION; WILL ACCEPT DIAMONDS OR LIBERTY BONDS OR GIVE TERMS; 206 W. PICO. OPEN SUNDAY.

5-PASSENGER NASH TOURING, CORD TIRES, paint in fine condition. This is an excellent value, and is ready to run; lease contract can be transferred. Phone Mr. Arthur, PICO 1323.

1919 BUICK TOURING LIGHT 6; ALMOST NEW. Privately owned. Consider terms from reliable party. OWNER 11607.

1915 FORD TOURING, GOOD CONDITION, BARgain for quick sale. Cash or terms. 118 WINSTON ST.

1918 STUDEBAKER FOUR, GOOD MECHANICAL condition, new top and paint, rubber good. By OWNER, 1337 W. 41st st. 269445.

LATE APPERSON TOURING CAR, FOUR GOOD tires, excellent top, fine finish, excellent motor. 62776. 844 SOUTH FLOWER.

FOR SALE—MY ORDER FOR 1920 BUICK TOURing delivery, next few days. Address S, box 471, TIMES BRANCH OFFICE.

WILL TRADE MY STUDEBAKER '18 SERIES, 7-pass., for 1919 or 1920 Ford with starter. PHONE 19844. My car is absolutely A-1.

LATE CADILLAC 8, 7-PASS., EXCEPTIONALLY fine shape; run but little, front seat hinged for camping. Price right. 1250 W. SEVENTH.

SACRIFICE— 1920 Cole, 6-pass., nearly new, extra new cord, must sell. Call 62434.

SPECIAL BUILT 5-PASSENGER FORD. BEST IN TOWN, A1 CONDITION. MIELEN & MIELEN, 3110 S. MAIN.

1920 LATE MODEL KISSEL, SEVEN-PASSENger touring car, see car and make offer; must sell. 334 S. GRAMERCY. 56526.

7-PASSENGER BUICK TOURING CAR, $1400. 1918 model, excellent condition. No dealers. Address S, box 466, TIMES BRANCH OFFICE.

MUST SELL MY '83 OVERLAND TOURING CAR, NEWLY PAINTED, PLATE GLASS TOP AND IN A1 MECHANICAL CONDITION. 206 W. PICO. OPEN SUNDAY.

1917 HUPMOBILE TOURING, VICTORIA TOP, slanted windshield, very classy. 1148 S. OLIVE STREET.

LATE 1919 COLE "8" SPORT TOURING, GOOD condition throughout. Priced for quick sale. W. H. FISHER, 917 S. Grand. 64041.

FOR SALE—CHANDLER TOURING CAR, 1920, run 1000 miles. Perfect in every way. Phone WIL. 5289.

1918 DODGE TOURING, MECHANICALLY A-1. 1148 S. OLIVE ST.

1917 BRISCOE TOURING, $450. NEW TOP AND paint. Mechanically O.K. 839 SAN JULIAN.

1919 FORD TOURING WITH STARTER BLOCK, good motor, many extras. 839 SAN JULIAN.

'16 FORD TOUR. LIKE NEW. CHEAP FOR CASH. 1032 CRESCENT BLVD., Hollywood.

LIGHT TOURING CAR, STARTER, ETC. 30 miles to the gal. $145 down. 829 SANTEE ST.

1919 ESSEX TOURING, LIKE NEW. 1148 S. OLIVE ST.

DODGE TOURING, GOOD CONDITION, RUN ONLY 20,000 miles; sacrifice. 6th & UNION.

FOR SALE—7-PASSENGER BUICK, '18 MODEL. Phone WEST 6857.

1920 DODGE, NEW, MAKE OFFER. ADDRESS S, box 561, TIMES BRANCH OFFICE.

CHALMERS 30 WITH BOSCH MAGNETO, $165 takes it today. Call 117 W. 10TH ST.

AUTOMOBILES, etc.—Miscellaneous
Touring Cars for Sale.

1918 STUDEBAKER 6 TOURING— 5 wire wheels, special plate glass top, just refinished, mechanically right. A rare bargain at $825 cash. See Tibbets. WESTERN MOTORS COMPANY, 60388. 11th and Flower sts.

BEAUTIFUL STUDEBAKER 6 TOURING, 1917 model. It has elegant solid stationary top, massive plate glass in sides and rear, enamel finish, brand new tires on rear. Car looks much better than new. This car was claimed by adjuster as there was $488 spent on it mechanically and dolling it up. Owner could not pay it, so we paid him difference and took car to be be sold for $845. 3765 MONETA AVE.

1918 LIBERTY SIX— A touring car at an attractive price, for a quick sale. This car is newly painted, good top and tires; motor overhauled and put in first-class condition. Cash or terms. McKELVEY MOTOR SALES CO., 10th and Flower. 60781.

FOR SALE— BUICK 1918. My beautiful car, $1500. Like new. Original finish. Run 11,000 miles. Guaranteed mechanically perfect. Rubber almost new. DUMOND, 401 S. Shamrock, Monrovia.

1920 BUICK, SEVEN PASSENGER. Here's a brand new car never been driven. Owner must sell, for cash, $2030, or $100 from list price. Purchaser can have immediately. Here's a real opportunity. Address N, box 95, TIMES OFFICE.

1918 7-PASSENGER, 6-CYLINDER STUDEBAKER touring car, in fine shape. New top and paint. Almost new battery. Motor just overhauled and valves ground. Is really a dandy car and a bargain. Terms. 917 S. HOOVER ST. Phone Wilshire 5207.

1920 HUDSON TOURING CAR, 2 EXTRA TIRES, wind wings, 2 spotlights. Present deliveries on this car take from 3 to 6 months. Will sell for $600 less than new price. Will arrange terms. For appointment call MR. POWERS, at Owens Apartments.

WILL SELL MY LATE MODEL CASE TOURING CAR, PERFECT MECHANICAL CONDITION. WILL ACCEPT SMALL DOWN PAYMENT, CASH, LIBERTY BONDS OR DIAMONDS. 206 W. PICO. OPEN SUNDAY.

1919 LIBERTY SIX TOURING, SPECIAL TOP. A little beauty and a bargain. 1917 Haynes touring, thoroughly overhauled. 1916 Haynes touring, new paint, thoroughly overhauled. W. H. FISHER, 917 S. Grand. 64041.

FOR SALE—1919 CHEVROLET TOURING. ORIGinal tires, like new, excellent condition, $500, balance in 10 monthly payments. Have bought larger machine. Call any time, 534 S. ST. LOUIS ST., opposite Hollenbeck Park.

5-PASSENGER MAXWELL, 1917 MODEL, PLATE glass, all new rubber, mechanically perfect; lots of extras; party going North; must sell before Thursday morning; cash or terms. Can be seen at 11TH STREET GARAGE, 820 W. 11th. 558475.

1916 DODGE TOURING— Will sacrifice, cash or terms, $695. New top, plate glass in rear, 5 oversize tires, original finish. A real buy, $250, balance 12 mos. See KIDD, 1127 S. Main st.

FOR SALE — 1918 BUICK, MODEL D-45, DE Luxe top, cord tires all around. Car driven by lady in city and used very little. Looks like new. It will pay you to see this car before buying. 1619 W. 46TH ST. Phone Bdwy. 3720.

FOR SALE—CADILLAC 8, 1917, 55 TOURING, reasonable. $700 down. Perfect mechanical condition. Top and tires excellent. Tires good for 6000 to 7000 miles. Alemite greasing system. Other extras. Price $2700. Private owner. 579083.

FOR SALE—METZ TOURING, $300. FULL ELECtric lights and starter. New battery. Seat cut down for sleeping. Fine for camping. Good running order. See after 5:30 p.m. 1727 SOUTH ARDMORE. West 3684.

$1700 CASH— 1920 Grant 6; 5 tires, bumpers, wind deflectors, cutout; this car has been run 6000 miles and cannot be told from new. Phone OWNER, Broadway 2404, or call 1226 Santa Fe ave.

1917 CHANDLER, 4-PASSENGER CHUMMY. Plate glass rear and sides, spotlights, almost new rubber. Will sacrifice for $1275, cash or terms. KELLY-SPRINGFIELD TRUCK CO., 1911 W. 7th st. 53868.

$550 — STUDEBAKER, 7-PASS. SIX. PLATE glass top, new tires, cheap for cash. Can arrange terms. 579470. 6150 HOLLYWOOD BLVD.

WE HAVE A HUDSON TOURING, MODEL O, AND a 1917 Buick roadster, that are exceptional buys. APARTMENT GARAGE, 955 W. 7th st. 61767.

LATE MODEL KING 8 TOURING CAR, A1 CONDITION, ACCEPT SMALL DOWN PAYMENT IN CASH OR LIBERTY BONDS. BALANCE TERMS. 206 W. PICO. OPEN SUNDAY.

1918 4-CYL. STUDEBAKER SPECIAL TOURING. Battery, generator, lights, 5 good tires, good top, very reliable. $100 down, balance easy. Terms. 62776. 844 S. FLOWER.

FOR SALE—5-PASSENGER BUICK LITTLE SIX, cheap for cash; must sell at once. Call W. 11TH STREET GARAGE, 820 W. 11th st. 558475.

FOR SALE—5-PASS. BUICK SIX, 1917. CAR HAS had good care. Can be seen at 1600 CAHUENGA, Hollywood. $600 will handle.

1919 CHEVROLET TOURING. $285 down, a year on balance. 3703 EAST FIRST ST.

LATE '17 DODGE CONVERTIBLE SEDAN, 5 good tires, inside light and a real buy at $1075. Call VERMONT 1304.

FORD TOURING CARS, 1914-1916-1917 AND 1920. All guar. 3 months; very easy terms. MORAN & McMENAMY, 1424 S. Main.

1920 7-PASSENGER NASH, PAINT, RUBBER and car in excellent shape. Cash or terms. MR. WILSON. 52461.

FORD 1918 TOURING, LOOKS JUST LIKE NEW; guaranteed mechanically. Very easy terms. EVERETT S. SHIPP, 1325 S. Main st.

STUDEBAKER 25, JUST OVERHAULED. IN first-class shape. Will stand close inspection. Apply 834 FRANCISCO ST., or phone 558093.

1917 FORD TOURING. Newly painted, seat covers, etc. $150 down, rear on balance. 3703 EAST FIRST ST.

FOR SALE—STUDEBAKER 7-PASSENGER FIRST class condition, equipped with shock absorbers. 5 good tires. Price right. 940 S. GRAND.

FORD TOURING, 1918. DEMOUNTABLE RIMS, shock absorbers and lots of extras. $550. This is a snap. 1819 SOUTH MAIN.

FORD 1918 TOURING, LOOKS JUST LIKE NEW, guaranteed mechanically. Very easy terms. EVERETT S. SHIPP, 1325 S. Main st.

STUDEBAKER 4 AND 6 TOURINGS. WILL SELL either at a sacrifice. Cash or terms. 1638 WEST WASHINGTON. West 3479.

$475 — FORD TOUR. NEW TIRES, GOOD paint, cheap for cash. 579470. 6150 HOLLYWOOD BLVD.

FOR SALE — 1919 BUICK SIX, FIRST-CLASS shape, cord tires and extras. $1625. 1220 IRIOLO ST. West 6858.

FOR SALE—LATE 1918 DODGE TOURING CAR, A-1 condition. Good rubber. $1300. No dealers. 1952 WEST ADAMS.

FORD, NEW 1920 TOURING, WITH FORD starter. Immediate delivery. Easy terms. EVERETT S. SHIPP, 1325 S. Main st.

1918 STANDARD MAKE 5-PASS. TOURING CAR, this is a real steal at $575. J. W. LEAVITT & CO., 1150 S. Figueroa st.

FOR SALE—MY NEW 1920 BUICK 5-PASSENGER touring, cheap for cash. Call HOTTINGER, Wil. 4124; evenings, 74183.

STUDEBAKER 7-PASS. 4-CYL. TOURING, 1918, new top, good tires, motor first-class. A car never abused. Call before 10 a.m. 567066.

FOR IMMEDIATE DELIVERY, 1920 DODGE. Call C. C. CUNNINGHAM, South 883.

FOR SALE—FORD TOURING CAR IN GOOD CONdition. 1106 S. NORMANDIE.

1918 OVERLAND 5-PASS., MODEL 90, SMALL payment, balance easy terms. WILSHIRE 3624.

1913 BUICK TOURING— A dandy; cheap; terms. 3703 E. 1ST ST.

1915 PREMIER, 7-PASSENGER. PRIVATE OWNer. S. W. LASSORD, 143 W. 25th st.

FOR SALE—5-PASSENGER CHALMERS AUTOMObile. Very best of condition. Call 24507.

$1295—NASH TOURING, GOOD TIRES, ONE EXtra, glass top. 6150 HOLLYWOOD. 579470.

DODGE TOURING, EXCELLENT FINISH, TOP, rubber. No dealers. VERMONT 3750 after 6 p.m.

Roadsters for Sale.

FOR SALE— OLDS ROADSTER, 1919. Mechanically perfect. Tires good. Call TRAFFIC MANAGER, Main 4545. ACGELER & MUSSER SEED CO.

1918 STUTZ ROADSTER, IN TIP TOP CONDITION. ANYONE LOOKING FOR A STUTZ WILL FIND THIS AN EXCEPTIONAL OPPORTUNITY. SMALL DOWN PAYMENT, TERMS ON BALANCE. SEE CAR AT 206 WEST PICO. OPEN SUNDAY.

BEST BUICK BUY IN L. A. ROADSTER AND touring. Can only use one. Will sell either one. Both newly painted and mechanically guaranteed. $500 down, balance easy terms. South 1168. 1722 S. HILL.

FOR SALE—CHANDLER CHUMMY ROADSTER, 1920, ALMOST NEW. Perfect condition. Same car similarly equipped costs $2400. Must sell immediately. Will sacrifice $1975. Owner, G. V. KELLOGG, 1919 W. 7th. Wil. 5050.

BUICK SACRIFICE BARGAIN— Best Buick buy in Los Angeles. 1918 light 6 roadster. Looks and runs like new; privately owned car; $500 cash, balance easy terms; owner will demonstrate. No dealers. West 2785.

WILL SELL MY LATE MODEL FORD ROADSTER IN A-1 MECHANICAL CONDITION. WILL ACCEPT CASH PAYMENT OR LIBERTY BONDS; BALANCE TERMS. 206 W. PICO. OPEN SUNDAY.

FOR SALE—CLASSY OAKLAND SPEEDSTER. MODEL 37. 657 CROCKER ST. PHONE 63279.

1920 CHANDLER CHUMMY ROADSTER WITH special $350 de luxe top; cord tires; run only short distance; mechanical condition guaranteed. CHANDLER AGENCY, 134 W. Colorado st., Pasadena. Phone Fair Oaks 418.

1918 STUDEBAKER 6 ROADSTER, NEW PAINT, cord tires, mechanically perfect. Bargain. Terms or cash. 1638 W. WASHINGTON ST. West 3479.

FOR SALE—NEARLY NEW DODGE ROADSTER with $120 extras, if sold at once will take $1250 cash. See car and owner at 5831 S. VERMONT AVE., between 7:30 a.m. and 5 p.m.

LATE MODEL FORD ROADSTER, ATWATER-Kent system, $125.00 worth accessories. A good business man's car. Time if desired. 1145 SO. L. A. ST.

LATE 1919 LITTLE BUICK ROADSTER FOR IMmediate delivery; has $100 worth of extras; $600 down and balance to suit. Phone MR. WRAY, Holly 3114.

CHANDLER CHUMMY— Finest condition, finish like new. Good tires, 1 new; plate glass; many extras. Bought new car. Sacrifice price $1150. Owner, 69808; 62879.

LITTLE SIX CHUMMY, NEW TOP AND PAINT, many extras, rubber and mechanical condition excellent. Bargain. Must sell today. 556101.

FORD ROADSTERS, A LARGE SELECTION, ALL guaranteed 3 months. $75 and $100 down, balance 12 months. MORAN & McMENAMY, 1424 S. Main.

MY 1918 BUICK 6-CYL. ROADSTER, FINE CONdition, 6 new tires. $1500 cash. BDWY. 1236.

AUTOMOBILES, etc.—Miscellaneous
Roadsters for Sale.

1919 KISSEL SPORTSTER— This 4-passenger car is a beauty. Has had very good care, only driven 4600 miles. Equipped with wire wheels and new cord tires. Only $2800, cash or terms. WESTERN MOTORS COMPANY, 60388. 11th and Flower sts.

FRANKLIN ROADSTER, SERIES 8— Just refinished, equipped with cord tires, mechanically right. An exceptional bargain at $1150, cash or terms. WESTERN MOTORS COMPANY, 60388. 11th and Flower sts.

1918 STUDEBAKER BIG SIX ROADSTER, GUARanteed to be completely overhauled; 5 oversize tires, good top. Bargain. Will take Ford in trade. Terms. 62776. 844 S. FLOWER.

LATE MODEL 1918 6-CYLINDER BUICK ROADSTER, CALIFORNIA TOP, ETC., $500 DOWN, BALANCE TO SUIT. CALL MR. DAVIS, 1323 S. FLOWER. MAIN 9040.

FOR SALE—1918 STUDEBAKER 6 ROADSTER, new paint and tires; must sell at once. West 3479. 1638 W. WASHINGTON.

1918 OAKLAND ROADSTER. A GENUINE BARgain at $800. J. W. LEAVITT & CO., 1150 S. Figueroa st.

1917 FORD ROADSTER, BEEN IN STORAGE two years. Performs like a new Ford. Good tires. 62776. 844 SO. FLOWER ST. Terms.

1920 NASH ROADSTER, 5 CORD TIRES. RUNS and looks like new. Must sell at once. Call owner, PICO 1323, can arrange terms.

FORD ROADSTER, GOOD CONDITION; $65 IN extras; taken on trade; $295; 2 new tires. Open always. 1023 S. FIGUEROA.

1918 FORD ROADSTER, FINE SHAPE. And looks it. A good buy. W. D. DUNHAM FORD AGENCY, 1250 W. 7th.

1918 OAKLAND SIX ROADSTER, A BARGAIN, AT 1148 S. OLIVE ST.

FORD ROADSTER, 31x4 TIRES ALL AROUND. Fine condition, $475 takes it. 1819 SO. MAIN.

$175, BALANCE TERMS, WILL BUY AN OVERland 2-passenger roadster. 1148 S. OLIVE ST.

FORD ROADSTER, INQUIRE AT OIL STATION, 48TH AND MONETA.

1918 DODGE ROADSTER, LIKE NEW. 1148 S. OLIVE ST.

1918 OVERLAND COUNTRY CLUB, CONDITION A-1. 1148 S. OLIVE ST.

Speedsters, Stripped Cars for Sale.

I WILL SELL MY 1920 TEMPLAR SPEEDSTER, run less than 2000 miles, at a sacrifice. Personal business reasons compel me to dispose of this car, as I believe the Templar to be the most satisfactory car built. MR. CONRAD. BDWY. 4088.

TWO NEW FORD SPEEDSTERS, WIRE WHEELS, plate glass top and extras. Good tires. Perfect mechanically at $150 less than others ask. Terms if desired. 1474 W. JEFFERSON. West 71.

WILL SELL CHEAP FOR QUICK SALE, MY FORD SPEEDSTER. SMALL DOWN PAYMENT, BALANCE TERMS. 206 W. PICO. OPEN SUNDAY.

CLASSY FORD SPEEDSTER, COMPLETELY REbuilt, new motor, new tires. Packard shaped hood. 1148 S. OLIVE ST.

FORD SPEEDSTERS, $305 TO $850. Guaranteed. Easy payments. SPEEDSTER SHOP, 141 W. 11th, cor. Broadway.

CLASSY HOPE-HARTFORD SPEEDSTER, BOSCH mag. Will sell for less than price of body. 1148 S. OLIVE ST.

FORD SPEEDSTER, 1916, SPEEDOMETER, clock, whistle, 5 wire wheels, 7 Goodyear tires, Hassler shocks; $425. 1025 S. FIGUEROA.

FORD SPEEDSTER, $385, JUST OVERHAULED. Cord tires. 2510 S. HOOVER. 21895.

FORD SPEEDSTER, FINE BODY LINES, MEchanically perfect. $150 down. 829 SANTEE.

Coupes for Sale.

LATE 1918 CHANDLER COUPE, HAS BEEN VERY slightly used; mileage guaranteed under 5500 miles; excellent tires; mechanical condition guaranteed. CHANDLER AGENCY, 134 W. Colorado st., Pasadena. Phone Fair Oaks 418.

DODGE COUPE— Late model and really looks and runs like new. If you want this popular-model car you can get immediate delivery and save some real money. Terms. 1055 SOUTH OLIVE.

FORD COUPE— Tourist called East will dispose of Ford coupe at a sacrifice. Late 18; starter; good rubber. Call 70897.

1920 HUDSON COUPE. WHY WAIT 3 MONTHS for a new one? This car has been run very little and has not a mar. For appointment call MR. SMITH, Bdwy. 5206.

FOR SALE—1920 FORD COUPE, RUN VERY little, new extra Goodyear tire. Speedometer, etc. Sell for $975. Private owner. 22746.

1920 FORD COUPE, EXTRAS, TERMS LIBERAL, like new, discount from list. 619 S. Flower. EARL S. GEORGE. 15327.

CHANDLER COUPE LATE MODEL, JUST LIKE new, with lots of extras. Will sacrifice on easy terms. HOLLY 285.

FOR SALE—NASH COUPE, 4-PASS. 1920. ONLY used about one week. PHONE 10593.

Sedans for Sale.

SEVEN-PASSENGER HUDSON SEDAN, 1918 MODel, good condition, never been overheated or in accident; 6 good tires. Call mornings. 1726 TAFT AVE., Hollywood. Am leaving on 14th. No dealers.

FOR SALE— JORDAN SEDAN. LATE MODEL, excellent condition, just refinished. Will sacrifice. MR. ROTH, 14033 or 1049 South Flower.

CHANDLER SEDAN, EARLY 1919, JUST LIKE new, 5 new tires. Party going away. Will take $1750 if taken at once. Call room 915 TRINITY HOTEL, Main 5632.

1918 BUICK 6 SEDAN, MECHANICALLY PERfect. Condition like new. Must sell at once. Call MR. BERRY, Holly 3114.

DODGE SEDAN, MECHANICALLY RIGHT, JUST painted and new tires; must sacrifice, cash; private owner. WEST 1050 after 7 p.m.

MODEL O HUDSON SEDAN, EXTRA EQUIPMENT, Leaving town, will sacrifice or sell on terms. HOLLY 285.

Trucks and Delivery Cars for Sale.

NEW LOCATION. NEW LOCATION.

CHEVROLET FACTORY BRANCH. SACRIFICE SALE. USED LIGHT TRUCKS, MUST BE SOLD.

1919	Chevrolet Del., No. 6	$750
1918	Chevrolet Del., No. 6	$650
1919	Ford one-ton, magneto	$700

CHEVROLET MOTOR COMPANY OF CALIFORNIA, 1037 S. Olive st.

FOR SALE—A 5-TON PIERCE-ARROW TRUCK. I have a $2200 equity in a new 5-ton Pierce-Arrow dump truck that I will trade for an automobile worth $2200. This truck is earning $32 a day. It is really a good investment for anyone wanting to make some money. The truck has been used about 6 weeks. Phone HOLLY 2620.

1919 FORD ONE-TON TRUCK, BOSCH MAGNETO, water pump; first class mechanically. A pickup at $700. CHEVROLET MOTOR COMPANY OF CALIFORNIA, 1057 S. Olive st.

WILL SELL THREE REPUBLIC ¾-TON TRUCKS, one or all, very cheap, or will trade for light cars. LAWTEN, 108 W. Pico. 19644.

TWO 5-TON USED TRUCKS, FINE CONDITION, new tires. Take nia trade for Gramm-Bernstein trucks. WALTER H. FISHER, 917 S. Grand ave. 64041.

FOR SALE—1, ONE TON TRUCK, FLAT BED, good rubber on wheels; also reversible disc plow, almost new. CALVERT, 403 S. Market st., Inglewood.

FOR SALE — ONE-TON CHEVROLET WORM-drive truck, pneumatic cord tires all round; new in January; not a dollar needed for repairs; some buy. 1628 E. SEVENTH ST.

FORD TRUCKS AND LIGHT DELIVERY CARS. All overhauled and guaranteed 3 months. $75 and $100 down, balance in 12 months. MORAN & McMENAMY, 1424 S. Main.

FORD LIGHT DELIVERY. FINEST MECHANICAL condition. A car you can depend on for service. $350, cash or terms. 1474 W. JEFFERSON. West 71.

FORD LIGHT DELIVERY WITH OPEN TOP, 1918; swell shape; good rubber; $425. Open always. 1023 S. FIGUEROA.

WANTED—CONTRACT FOR MACK TRUCK, either two or five ton; will build body to suit. Call 558858.

1919 FORD WORM-DRIVE TON TRUCK. Fine shape; good body; real snap. W. D. DUNHAM FORD AGENCY, 1250 W. 7th.

1919 DODGE SCREEN COM'L TRUCK, LIKE new, run only 5000 mi. Bargain; terms or trade. W. A. MOODY, 1355 S. Main.

1919 FORD TRUCK EQUIPPED FOR A STARter, straight body, guaranteed. $50.00; terms if responsible. 1145 SO. L. A. ST.

1919 OLDSMOBILE ECONOMY TRUCK. BEST possible mechanical shape and looks like new. J. W. LEAVITT & CO., 1150 S. Figueroa.

FORD TRUCK 1920, NASH, G.M.C., REPUBLIC, Mack and 20 other bargains. JOHN HENRI, 715 S. San Pedro.

1918 FORD DELIVERY TRUCK, TOP AND SIDE curtains. Will give terms to responsible party. 1145 SO. L. A. ST.

1920 FORD WORM DRIVE TON TRUCK. Run but little; liberal discount. W. D. DUNHAM FORD AGENCY, 1250 W. 7th.

FORD TRUCK, 1½-TON CAB, NEW TIRES, ETC. $150 down. 829 SANTEE ST.

FOR SALE—1½ TON TRUCK, IN GOOD CONDItion, stake body and cab. Tel. BOYLE 3015.

Tractors and Trailers for Sale.

TRAILERS! TRAILERS! TRAILERS! ¾ to 5-ton for fruit, cattle, hay, etc. AUTO TIRE CO., 1322 Central ave.

TRAILERS FOR SALE OR RENT—TWO OR four wheels; new or second-hand; all sizes. PIKE AUTO & TRAILER WORKS, 317 Central ave.

FOR NEW AND REBUILT TRAILERS, SEE WEBER AUTO & TRAILER WKS., 668 N. Sog.

Automobiles for Exchange.

FOR EXCHANGE—$1200, CLEAR, PASADENA lot and cash for touring car. Address N, box 269, TIMES OFFICE.

Automobiles Wanted.

WANTED—FOR CASH—BUICK SIX, HUDSON, Chandler, Cadillac 8, Dodge, Hup, etc. Phone 64503. W. H. COOK, 1006-8 S. Olive st.

WANTED—AUTOMOBILE, HAVE DIAMOND VALued at $700.00, and cash. See Mr. Ello, PEOPLE'S AUTO MARKET, 11th and Main.

WANTED—DIAMONDS, UNMOUNTED, YOUR choice, for automobile, any make. SO. CALIF. MOTOR, Bdwy. 3885. 955 W. 7th.

AUTOMOBILES, etc.—Miscellaneous
Automobiles Wanted.

WANTED—IMMEDIATELY FOR [illegible] DODGES, BUICKS, FORDS, HUPS, STUDEBAKERS AND [illegible] MAKES, MUST BE IN GOOD [illegible] NOT ABUSED. THE PETERSON CORP., 1224 S. [Main].

WANTED—TO BUY FOR [illegible] modern auto; must be in good condition, (junk not wanted) [illegible] market price. Phone us [illegible] buyer will come out at once. 1122 S. MAIN. Phone 60726.

WANTED—WE BUY AUTOS. Wrecked or [illegible]. Condition no object. Call [illegible] drive down to 1131 S. Los Angeles st. AUTO SUPPLY AND WRECKING [illegible].

WANTED—1920, 1919, 1918 CAR [illegible] waiting, cash for you in few days [illegible] be in perfect condition. No dealers. R. L. KELLEY, 1228 S. Olive.

HAVE TWO BUSINESS LOTS IN [illegible] Beach valued at $1400 [illegible] chummy roadster. Nash or Chandler preferred. Address W. P. CLARK, box 27, R.F.D. 1.

WANTED—5-PASSENGER CAR [illegible] Will trade '17 Hudson [illegible] deal for quick action. Phone [illegible] 10 mornings.

WANTED—FOR CASH, BUICKS, [illegible] mobiles, Cadillacs, Oldsmobiles, Hudsons, Oaklands. SUTHERLAND & RILEY, [illegible].

WANTED—TO BUY FOR CASH [illegible] Cadillac, Pierce-Arrow or Packard. W. STERLING HEBBARD, [illegible].

WANTED—PRIVATE PARTY [illegible] for model 57, four pass. Cadillac [illegible] or 560650.

WANTED—BEST PRICE ON LATE [illegible] or touring car. Address [illegible] Long Beach.

WANTED—5-PASSENGER CAR [illegible] 811 South Olive st. [illegible]

WANTED—LATE MODEL CARS [illegible] prices paid. 1329 S. MAIN [illegible]

WANTED—SPOT CASH PAID FOR [illegible] any condition. 1800 S. MAIN [illegible]

WILL PAY CASH FOR LATE [illegible] KIDD, 1909 S. Main.

WILL GIVE CASH FOR 1919 OR [illegible] roadster. Call today. [illegible]

WANTED—FORD OR DODGE [illegible] furniture as first payment. [illegible]

LIST YOUR AUTOMOBILES AT [illegible] every Monday. Call for information [illegible]

WANTED—CARS, ANY CONDITION [illegible] 798. Crescent Auto Parts Co. [illegible]

Automobiles for Hire.

CARS TO RENT. [illegible] Twin 6 Packard, Cadillac 8, Studebaker, Simplex, Buick, Dodge, Fords and other cars, to responsible parties by the hour [illegible]. STILLWELL CAR SUPPLY CO., 944 S. GRAND. 60297—PHONES—BDWY. [illegible]

TRAVELERS' MOTOR LEASING CO. [illegible] Will rent you a car, many different makes, by the hour, week or month. Cars are all new; open and closed [illegible]. REASONABLE RATES. NO DRIVERS. 1026 SOUTH BROADWAY.

50c HOUR WITHOUT DRIVER. FORDS. All of our cars are 1920 models, with starters. Touring cars and roadsters [illegible] mile. Minimum $1 a day. [illegible] W. L. JENSEN CO. [illegible] Phone 13658.

WE RENT ALL STANDARD MAKES roadsters, touring and limousines without drivers, $1 and up per hour. [illegible] 335 S. Broadway. BRISTOL TAXI CO. Main 6073.

AUTOS RENTED WITHOUT DRIVERS. Week or month only. Cadillacs, Buicks, Hudsons, Kissel Kars, [illegible] models.

PACIFIC AUTO EXCHANGE [illegible]

FOR RENT—WITHOUT DRIVER, TOURING CARS, SEDANS, COUPES, ETC., WITH SELF STARTERS. ALSO [illegible] MENTEL'S FORD RENTALS [illegible] PHONE 11607.

ALL MAKES, WITHOUT DRIVER. PARSONS BROS. [illegible] 110 W. NINTH ST.

NOBBY 1920 7-PASSENGER [illegible] hour. Know city and country [illegible] shield. MR. LARGENT, [illegible]

NEW FORDS, ELECTRIC STARTERS [illegible] without driver. C. O. DOWNS [illegible] 819-21 W. PICO. Main 7905.

LUXURIOUS PRIVATE CAR WITH [illegible] Very cheap rate. Families with [illegible] interest. PHONE 578431.

FOR RENT BY THE WEEK [illegible] starting Front, very reasonable [illegible] 1424 LOS ANGELES ST.

PARTY MOTORING TO SAN FRANCISCO July 12th will take one or two [illegible] reasonable rate. Tel. 65746. [illegible]

1920 FORDS AND CHEVROLETS [illegible] speedsters, trucks, rented without drivers. HASKINS AUTO LIVERY [illegible]

NASH AND CHEVROLET CARS FOR [illegible] per hour up. [illegible]

FORDS WITHOUT DRIVERS [illegible] 619 SOUTH FLOWER ST. [illegible]

NEW OVERLAND CAREFUL [illegible] exp. in Cal.; reference [illegible]

FIRST-CLASS CARS WITH COMPETENT [illegible]

NEW 7-PASS. AUTOMOBILE [illegible] fenced lady owner driver [illegible]

$1.50 PER HOUR. CLASSY [illegible]

PACKARD TWIN SIX, $3 HOUR [illegible] for day or week trips. Call [illegible]

NEW FORD TOURING CAR [illegible] and up per hour. GAR. [illegible]

7-PASSENGER NASH, CITY AND [illegible] Owner driver. Reasonable rates [illegible]

FOR HIRE—FORD SEDAN [illegible] or driver. [illegible]

MR. BEEKS DRIVES HIS LARGE [illegible] car for $1.50 per hour. [illegible]

FOR HIRE—GOOD DRIVER [illegible] polet, $1.25 hour. Phone [illegible]

NEW OLDSMOBILE, KNOW ALL [illegible] or drives. Rates reasonable. [illegible]

Bodies, Beds, Seat-Backs, Etc.

AUTO SEAT BACKS CUT FOR SLEEPING [illegible] AL MECHANICS, 1353 S. Main [illegible]

AUTO SEAT BACKS CUT FOR [illegible] BRADSHAW BROS., 1st and [illegible]

Repairing, Painting, Etc.

AUTOMOBILE REPAIRING AND [illegible] done at your house. All work guaranteed. BOYLE 382 and leave word. [illegible]

SPECIALISTS ON ALL FORD [illegible] GIFFORD & SEXTON, 322 [illegible]

Automobile Tires.

TWO 34X4½ GOODRICH SILVERTOWNS, with tubes, all in splendid [illegible] treads, $55 for the two. Also [illegible] and tubes, one cord, one fabric [illegible] $35 for both. Not retreads. [illegible] SON. West 5829.

STANDARD TIRES ON CREDIT— WEEKLY PAYMENT PLAN. HUNTINGTON RUBBER CO. 112 EAST 8TH ST.

OVERSTOCKED SALE TIRES [illegible] 7500-mile guar., [illegible] Vanderpool's stores. 821 S. [illegible]

TIRES! TIRES! CHEAP! [illegible] TIRES! HUNDREDS TO CHOOSE [illegible] AUTO WRECKERS, 1450 CENTRAL [illegible]

Accessories, Parts, Equipment.

AUTO PARTS— Save 50 to 80 per cent on [illegible] parts for all cars, fixed parts [illegible] dition. Most complete stock in [illegible] AUTO SUPPLY AND WRECKING [illegible] 1131 S. Los Angeles st. [illegible]

BOLTS AND NUTS, ALL PARTS FOR [illegible] See us, we have it. CUT RATE [illegible] CO., 1321 S. Main. 22007.

WATERPROOF AUTO COVERS [illegible] a canvas garage for only [illegible]

Bodies, Beds, Seat-Backs.

FORD TOURING BODY, 1918, [illegible] stery, bargain, $35. 2122 S. [illegible]

MOTORCYCLES AND BICYCLES.

EXPERT MOTORCYCLE REPAIRING. All makes of [illegible]. Bargains in used [illegible]. PETTIT & BARNES, 138 E. [illegible]

ANGELUS BIKE SHOP. Columbia bicycles, new and [illegible] ing specialty. 317 E. MAIN [illegible]

FOR SALE—1918 INDIAN, [illegible] No dealers. 106 N. JOHNSTON [illegible]

1918 CLEVELAND, GOOD CONDITION [illegible] 966 ADOBE ST. Call after 3 p.m.

HORSES, MULES, CATTLE, etc.
For Sale, Exchange, Wanted.
For Sale.

FOR SALE— 50 HEAD REGISTERED [illegible] Twenty-five head cows and 25 [illegible] from 2 years down. Extra good producers. Address W. A. [illegible] ville, Cal. Imperial Co.

FOR SALE—TWO BLACK [illegible] years, 2400 lbs. $125. [illegible] Team, 9 and 10 years, [illegible] wagon and harness, $50. [illegible] harness, cheap. 707 E. [illegible]

FOR SALE—FINE MILK COW [illegible] stein. Excellent cream and [illegible] giving over 4 gal. 403 S. [illegible] wood.

FOR SALE — 1200-LB. [illegible] colt; if taken at once, $90. [illegible] 844 S. SAN PEDRO ST.

FOR SALE—HOLSTEIN COW [illegible] Cash price $100. Address [illegible] SAN GABRIEL, Cal.

FOR SALE—LARGE AND FINE [illegible] sonable prices. Take E. [illegible] SUNOL DRIVE, Belvedere [illegible]

FOR SALE—IF YOU HAVE A [illegible] to move, call Pico 611. [illegible] rienced service.

FOR SALE—5-YEAR-OLD LIGHT [illegible] rich milker, cheap; leaving [illegible] LAKE AVE.

FOR SALE—TEAM OF HEAVY [illegible] AGES 4-7, GENTLE, CONDITION [illegible] ADDRESS T, BOX 671, TIMES [illegible]

FOR SALE—QUITTING DAIRY [illegible] sell at a bargain my [illegible] M. H. TYRRELL, Madera [illegible]

FOR SALE—LIVE STOCK [illegible] at. Prompt service. [illegible]

Wanted.

WANTED — UNLIMITED NUMBER OF horses and mules, wagons and [illegible] and sold on installment [illegible] E. Seventh st. Pico 417.

HOLLYWOOD—
For Sale, Exchange, Wanted, To Let.

FOR SALE—

SOMETHING DIFFERENT.

FROM ANYTHING YOU HAVE SEEN.

MOST CHARMING LITTLE DWELLING IN ALL HOLLYWOOD. POSITIVELY THE LAST WORD IN ARCHITECTURAL BEAUTY OF DESIGN, AND FINISH. PLANNED AND BUILT BY A MAN WHO IS PROUD OF HIS WORK. HUGE LIVING-ROOM WITH HIGH VAULTED CEILING. WALLS HAND DECORATED IN OIL. SPACIOUS FIREPLACE. BEAUTIFUL CLEAR QUARTERED OAK FLOORS THROUGHOUT. QUAINT ENTRANCE HALL. THREE LARGE BEDROOMS, DRESSING-ROOM. UNUSUAL BATHROOM. ON FINEST STREET IN HOLLYWOOD. SPECIAL LOW PRICE UNTIL JULY 15, WHEN IT IS TO BE WITHDRAWN FROM SALE. BETTER HURRY AND MAKE APPOINTMENT WITH OUR MR. KELLEY TO SEE IT TODAY. YOU WILL NOT BE DISAPPOINTED.

ARE YOU A BURGLAR?

IF SO, COME AND STEAL THIS WONDERFULLY ATTRACTIVE 8-ROOM HOME NORTH OF HOLLYWOOD BLVD. BEST OF OAK FLOORS THROUGHOUT. MODERN TO THE LAST DETAIL. 4 BEDROOMS. BREAKFAST-ROOM. HIGH GROUND. WONDERFUL VIEW. LOADS OF FRUIT AND FLOWERS. THE MOST ATTRACTIVE AND BEST CONSTRUCTED HOME WE KNOW OF AT THE RIDICULOUSLY LOW PRICE OF $15,250. ASK FOR W. B. EVANS.

HUBBARD-EVANS-HOIT,
3691 WILSHIRE BLVD., AT SERRANO.
560691. 568032.

FOR SALE—
SACRIFICE $7100 SACRIFICE $7100.
6-room bungalow, dining-room, reception-room, living-room, 2 bedrooms and kitchen. Thoroughly modern in every respect. Hardwood floors, screen porch and garage. Located on North Mariposa between Sunset and Hollywood Blvd. Lot 50x140. MT. OLIVE REAL ESTATE CO., 4920 Sunset Blvd. 59481.

FOR SALE—
$6500 Bargains.
We have four very choice six and seven-room bungalows, close in and nice neighborhood. It will pay you to see these bungalows if you are looking for something around this price. We can make very attractive terms.
NORTON & BUNCH,
577485. 6566 Hollywood Blvd. 578022.

FOR SALE—
HONEST TO GOODNESS BUY.
WHERE CASH TALKS—$6300.
Absolutely must sell my 5-room modern bungalow, Pullman nook, all complete, built by day labor. 1117 Beechwood Drive. GILKERSON, 577183.

FOR SALE—IN BEAUTIFUL WEST HOLLYWOOD, 7-room colonial, 3 bedrooms, breakfast-room. All beautifully laid out and a wonderful view. $9500, terms.
SHAW & MERWIN,
7300 Sunset Blvd.

FOR SALE—BEAUTIFUL SEVEN-ROOM NEW COLONIAL right in center of Hollywood, on nice corner lot. Vine street, N. E. corner Fountain. This will make a nice home for the lucky one. SHERMAN REALTY CO., Holly. 488.

FOR SALE—$5550. ARTISTIC 6-ROOM WELL built modern bungalow, nicely located. All built-in features. Oak floors. Beautiful lawn and back yard. Large rooms. Garage, garden and nice porch. Terms. MR. BENNETT, Balinger Bros., 57455. 7427 Sunset Blvd.

FOR SALE—$1800. 50 FT. LOT ON AVOCADO st. One block east of Vermont. All public utilities in and paid for. Suitable for single or double bungalow. Easy terms. WM. MEAD, 606 S. Hill st. Tel. 15464, or Mr. Kerrigan, 2056 Rodney Drive. Tel. 599048.

TO LET—HEART OF BEAUTIFUL HOLLYWOOD. Excellent 5-room flat completely furnished, 2 bedrooms, living and dining rooms, tile shower and bath. Ivory kitchen. A beauty at $90 month. Number 6220 DE LONGPRE AVE., call Grant McCartney Co., Pico 302.

FOR SALE — BEST BUY IN HOLLYWOOD. $7000, terms. Splendid location. New 6-room English colonial, 2 bedrooms and sleeping porch. Breakfast nook, lawn and garden. A real home. Owner, 1322 HIGHLAND AVE 577230.

FOR SALE—HOLLYWOOD BARGAIN. Nine-room, sleeping porch, sun parlor, garage, large lot, lawn, fruit, flowers; north boulevard. $4000 cash will handle. L. W. TURNER & CO., 316 Haas Bldg. 61766.

FOR SALE — NEW 6 LARGE ROOMS AND sleeping porch. Spanish architecture. A bargain. To someone with the cash. 3 blocks south of the center of Hollywood. Owner on premises. 6419 HOMEWARD AVE.

FOR SALE—BARGAIN BY OWNER W. HOLlywood, new 6-room colonial. 1326 CURSON AVE. $8500. Open by appointment. LINCOLN 518.

FOR SALE—
BEAUTIFUL BUNGALOW.
See it at 7520 HOLLYWOOD BLVD. 15823.

FOR SALE—NEW 5-ROOM BUNGALOW WITH breakfast nook, $4500, $1500 cash, balance monthly. 8056 SUNSET BLVD.

FOR SALE—THE BEST BUY IN WEST HOLLYwood, 7 rooms, patio, built two years, $10,000; exceptional bargain. 63904.

TO LET—UNFURNISHED NEW 5-ROOM APARTment in Hollywood. PHONE 57644.

TO LET — FOR HOLLYWOOD RENTALS AND real estate call MRS. EPHLIN, 6500 Hollywood Blvd. Holly 334. I have my own car.

FOR SALE—DUPLEX, FIVE LARGE ROOMS each flat, one block from Hollywood blvd., near high school. Owner, 57000.

GLENDALE—
For Sale, Exchange, Wanted, To Let.

FOR SALE—

COME AND SEE

SELVAS DE VERDUGO,
(Verdugo Woodlands.)

The California Switzerland that thousands of nature-lovers say is the most beautiful spot in Southern California.

SPEND A FEW HOURS IN THE ROMANTIC VALLEY OF THE VERDUGOS.

The cradle of the California of today. A beauty-place of soft, green hillsides, perpetual mountain streams and ever-changing color vistas; a land rich in tales of the old Padre days, where the air is fragrant of Manzanita and Chaparral.

In this Most Wonderful Location
We are Building a large number of
BUNGALOWS
of
Spanish and Colonial Architecture.
Open for inspection every day.
$6900 to $13,500.

SELVAS DE VERDUGO

Is the beauty spot of Glendale, a short distance north and east of the business district and a scant nine miles from the center of Los Angeles.

Personally conducted tours of inspection leave our office at 11 o'clock sharp on Tuesday, Wednesday, Thursday, Friday, Saturday. Come and enjoy a day in the hills.

NO CHARGE OR OBLIGATION.

If you choose to go by yourself, take the red Glendale cars and tell the conductor you want to go to

SELVAS DE VERDUGO.

Or if you wish to motor out, drive north on Brand Boulevard in Glendale to Broadway; to Glendale avenue, to Verdugo Road, to Canada Boulevard, to Opechee Way.

Tract Office, corner Bonita and Opechee Way.

Postal or telephone will bring you full information at any time.

W. L. Twining, Manager.
F. P. NEWPORT COMPANY,
2nd Floor, 108 West Sixth Street,
Central Building.
Telephone 60175; Main 4792.

FOR SALE—5-ROOM BUNGALOW, 2 YEARS OLD. Extra well built, many attractive features. Nice lawn, lots of flowers and some young fruit trees. Splendid garage. If you want a real home instead of a makeshift it will pay you to see this place. Occupied by owner. Price is right. 129 S. PACIFIC AVE., Glendale.

FOR SALE—IN BEAUTIFUL GLENDALE, 20 MINutes from city. Attractive 8-room bungalow, all conveniences, first-class, modern in every respect. Splendid location, just off Brand Blvd. Owner leaving city. Telephone GLENDALE 2600-J, or call 120 W. Laurel st.

FOR SALE — CHARMING MODERN 6-ROOM bungalow, hardwood floors, substantially built; ½ block from car line, best part of Glendale. Call 125 W. WINDSOR ROAD or Phone Glendale 1582-M.

FOR SALE — 7 ROOMS AND BATH, FRUIT, flowers, lawn, near car. $3500. Owner, 321 E. PALMER AVE., Glendale.

CITY LOTS AND LANDS—For Sale.

FOR SALE—
Lot in Sierra Park, must sell, $775.
Lot in Elliott Place, Garvanza way, $800.
Lot in Wellington Square, fine buy, $1950.
Some terms can be arranged on above.
PATTERSON, 831 W. 9th st. Pico 1373.

FOR SALE — $650 CASH, MORTGAGE $1100, buys 60 ft. close to Washington, in Wellington Square. Here's a bargain worth your while. F. W. BLAKE, office corner Rimpau and Washington. West end Washington st. car line.

FOR SALE—GO SEE THE N.W. AND S.W. CORners of Oakwood and Juanita, each 100x150. Will sell for $2000 and $1800, respectively. Some terms. W. C. NORMAN & SON, 323 No. Vermont. 59189.

FOR SALE—SAVE RENT, BUILD TEMPORARY house, fine lots, between Moneta and Main. 5c fare, sidewalks, curbs, gas, electricity, water in and paid for. Snap. $325. $10 monthly buys one. BANKS, 13555; evenings 22548.

FOR SALE—NEAR STATE UNIVERSITY, FIFTH lot north of Clinton st., on west side of No. Kenmore. 60x172. street 100 ft. wide. Price $2100, terms. W. C. NORMAN & SON, 323 No. Vermont. 59189.

FOR SALE—SIGHTLY 100-FOOT WEST FRONT restricted residence lot, just west of Windsor square, between Fourth and Fifth, cannot be duplicated for price and location, $6250, terms. Call 1-311, MR. BROWN.

FOR SALE—BY OWNER—
Three east-front lots on Lakeshore ave., rated street, opposite Echo Park, 13½x135; worth $10,000; will take $3000 for the three lots for quick sale. Call MR. KELLS, Wilshire 2904.

FOR SALE—BUNGALOW COURT SITE, 289 FT. deep. Makes 5 large lots. Kingsley Drive, near Melrose. $3500. Terms. MR. MOFFATT, McKinstry Realty, 305 Hill. 11843.

CITY LOTS AND LANDS—For Sale.

FOR SALE—

LOOK AT 7TH AND FIGUEROA.
THE COMING CITY CENTER.

Then 'phone me about the finest apartment or hotel site in the city, just one block from the above corner; LARGE DOUBLE CORNER OPEN ON THREE STREETS. Will sell on liberal terms, or finance a building on the lot. The price is cheap at $625 per ft. Phone for full information, MR. COPPS, 315 S. Western ave. Wilshire 4473.

FOR SALE—$6500 BUYS 5 ACRES, WORTH $8000. A beautiful knoll, just 4 blocks east of Brentwood Country Club, west of Old Soldiers' Home, one block north of San Vincente Blvd., just east of Barrington, facing on three fronts. See MR. PRICE, R. M. GALE CO., 505 S. Spring. 68175 or Pico 3874.

FOR SALE—PRICE $6000. EASY TERMS.
Good lot on Anderson st., near First, improved with well built warehouse. Salt Lake spur. Already to move into; why buy vacant and build? See CARL GRAYSON, with GEO. W. DICKINSON & SON, Tel. 13555. 1020 Marsh-Strong Bldg.

FOR SALE—I HAVE 31 LARGE LOTS FOR SALE IN BEAUTIFUL RAMONA PARK, WHICH ARE NOW IN TRUST AND WHICH I CAN DELIVER AT A BIG DISCOUNT ON EASY TERMS, AS THEY MUST BE SOLD AT ONCE. PHONE ME FOR LOCATION, ETC. H. G. HILDEBRANDT, 315 S. WESTERN AVE. WIL. 4473.

FOR SALE—BARGAIN FOR BUILDERS. FINE vacant lots in Lucky Baldwin tract, close to Goodyear plant. C. L. Anderson, with C. C. C. TATUM—Realtor. 13303. 636 Mer. Nat. Bank Bldg. Main 3303.

FOR SALE—50X150, PARK VIEW NEAR TEMple. $1000; terms. BANKS, 13555; evenings 22548.

FOR SALE—MUST SELL, WILL SACRIFICE $275 equity in high-class South Wilshire lot, size 50x170; balance easy payments. PHONE 16081 after 6 p.m.

FOR SALE—NEAR WILSHIRE AND WESTERN, $4000. Unrestricted. Consider car for part. A. H. BARRY, 333 Union Oil Bldg. Main 1175.

FOR SALE—50X150, VAN NESS NEAR HOLMES, Huntington Park. $600; terms. BANKS, 13555; evenings 22548.

FOR SALE—100X128 UNRESTRICTED NEAR W. Washington, high, level. $2950, terms. BANKS, 13555; evenings 22548.

FOR SALE — NORTH WILSHIRE, 50x135, Alexandria near First, only $1600. MR. KERR, 1018 Haas Bldg. 67461; Res. 568570.

FOR SALE — WILSHIRE DISTRICT CHOICE lots, foreclosure bargains. 426 TITLE INSURANCE. Phone 60807.

FOR SALE—CHEAP, FOUR PIECES OF PROPerty bought at Tax Sale, sold by the State N. J. HETTSON, 66256.

FOR SALE—GREAT SACRIFICE, S.W. CORNER 47th Place and Moneta. 135x120, worth $25,000; for quick sale $12,000. 4375 MONETA AVE.

FOR SALE—100X150 NEAR HUNTINGTON DR., Sierra Park. Snap $1100; terms. BANKS, 13555; evenings 22548.

FOR SALE—WEST ADAMS CORNER FLATS OR court, 135x180; foreclosure bargain. 426 TITLE INSURANCE. Phone 60807.

FOR SALE—AN ACRE NEAR ATHENS, $750; terms. BANKS, 13555; evenings 22548.

FOR SALE — WILSHIRE DIST., CHOICE REstricted, 50x140 sacrifice; terms. OWNER, 560843

FOR SALE — 52ND NEAR WESTERN, $1000; terms. BANKS, 13555; evenings 22548.

APARTMENT, FLAT PROPERTY—
For Sale and Exchange.

FOR SALE—

$20,000.

BEAUTIFUL FOUR-FAMILY WHITE PLASTER FLAT BUILDING. EACH FLAT HAS FIVE ROOMS, FINISHED IN SOLID MAHOGANY AND OLD IVORY. BUILDING ONLY 2½ YEARS OLD AND IN THE BEST RENTING NEIGHBORHOOD, ONLY SIX BLOCKS FROM WILSHIRE BOULEVARD. PRESENT INCOME $3,000, WHICH CAN EASILY BE INCREASED. WILL NET OVER 21 PER CENT ON $10,000 CASH REQUIRED. CALL MR. ELMO.

GILES & LAACK.
608-11 HAAS BLDG.,
60549. SEVENTH AT BROADWAY. BDWY. 2556.

FOR SALE—

ONLY $12,500.

OUT HOLLYWOOD WAY.

This is a modern four-flat building, with all built-in features. Four rooms in each flat, one bedroom & disappearing beds, garages. Building has south exposure, one block from car line. Only $5000 cash to handle. This pays a handsome income on the investment. See Mr. Balfaigh.

GILES & LAACK.
608-11 HAAS BLDG.,
60549. SEVENTH AT BROADWAY. BDWY. 2556.

FOR SALE— HOLLYWOOD FLAT.
This property is located two blocks north of Hollywood Blvd. on a large corner lot. There are four flats of six rooms each, two large bedrooms and maid's room. It is centrally located on sightly ground. The building is only a few months old and strictly modern. There are four garages. This can be purchased at a price and on terms that shows a net income of 30 per cent on investment. You can look Hollywood over and find nothing to equal it. This will go quickly. See us at once.
DIETZ-HARTWELL Co.,
6718 Hollywood Blvd.
57936.

FOR SALE—A BARGAIN IN A 14-ROOM COMpletely furnished house, on close in 50 ft. lot. 24th street near Normandie. A money-maker. See Mr. Baker, with SOUTHLAND REALTY CORP., Phone 67764. 413 South Hill street.

FOR SALE—REAL BUY IN 4-FLAT BUILDING, each flat has living and dining-rooms, 2 bedrooms, kitchen, bath, excellent location, good income, a real snap for $14,000; terms. Worth $17,000.
GRANT McCARTNEY COMPANY.
939 Merchants National Bank Bldg. Pico 302.

FOR SALE — EXCELLENT 4-FLAT BUILDING, each flat has two bedrooms, living and dining-rooms, a real good buy at $12,000; $4500 will handle.
GRANT McCARTNEY COMPANY.
939 Merchants National Bank Bldg. Pico 302.

FOR SALE — EXCELLENT 4-FLAT BUILDING, each flat has five rooms, bath, consisting of living and dining-rooms, breakfast-room, two bedrooms, oak floors, a real snap for $13,500; terms. Good income.
GRANT McCARTNEY COMPANY.
939 Merchants National Bank Bldg. Pico 302.

FOR SALE—BARGAIN, 4-FLAT BUILDING EACH flat has four rooms with all modern, built-in features, and has cottage in rear. A snap for $10,500. Terms.
GRANT McCARTNEY COMPANY.
939 Merchants National Bank Bldg. Pico 302.

FOR SALE—SACRIFICE, 4-FLAT BUILDING, CENtrally located in northwest, each flat has four rooms, consisting of two bedrooms, dining and living-rooms combined, kitchen and bath; oak floors, price $8000, terms. Income $140 month.
GRANT McCARTNEY COMPANY.
939 Merchants National Bank Bldg. Pico 302.

FOR SALE—WOULD YOU LIKE AN INCOME of $1800 to $2100 a year or about 20 per cent on your investment? Look at 2-flat building, 1629 Cimarron or phone BROADWAY 1336 for appointment.

FOR SALE—24-ROOM APT.-HOUSE, CORNER lot, W. 11th elegantly furnished, private baths; income $350; price $17,000, on terms. SCHLITT, 315 Laughlin Bldg., 315 S. Broadway.

WANTED — TO BUY PRIVATE, NO AGENT, apt.-house or hotel for cash. Limit $4000. West side. Address N, box 285, TIMES OFFICE.

BUSINESS PROPERTY—For Sale

FOR SALE—

FIGUEROA STREET CORNER.

LOOK!
A CORNER ON FIGUEROA STREET NEAR PICO.
SIZE 180X165.
THE BEST BUY ON OUR BOOKS. FOR FULL INFORMATION, SEE
C. SIMPSON,
W. M. GARLAND & COMPANY,
749 SOUTH SPRING STREET.
MAIN 580. 15356.

FOR SALE—

WONDERFUL INVESTMENT OPPORTUNITY.
WASHINGTON COR. NEAR FIGUEROA.
SIZE 105x178.

WILL SHOW INCOME with present nominal improvements of $4000 yearly. Ground will increase in value $10,000 yearly for next ten years. BARGAIN SALE PRICE $77,500. MORTHLAND MORTGAGE COMPANY, 621 Security Bldg. Broadway 1552.

FOR SALE—
THIS EXCELLENT INCOME PROPERTY, CONSISTING OF FOUR STORES AND FOUR FLATS UNDER LEASE, NEAR NEW UNIVERSITY OF S. C. WHERE EXTENSIVE PERMANENT IMPROVEMENTS ARE BUILDING, AT A BARGAIN PRICE. BIG ADVANCE IN VALUES CERTAIN. LOOK INTO THIS. MUST BE SOLD TO CLOSE AN ESTATE.
J. B. BAKER
PHONE 67764. 413 S. HILL ST.

FOR SALE — CORNER IN WHOLESALE DISTRICT, NEAR THIRD AND SAN PEDRO STS. $208 PER FRONT FT.
MR. GIBBS, W. M. GARLAND & COMPANY
749 SOUTH SPRING STREET.

FOR SALE—$35,000. CORNER SAN PEDRO AND Washington, junction of one two best crosstown thoroughfares, improved with pressed brick building, 8 stores and 27 apartments, big income. 61259.

FOR SALE—3 FINE IMPROVED BUSINESS sites at a bargain, $11,500, $35,000 and $37,500. Grand ave. car line. PERKINSON, 4442 South Brower. Phone Vermont [illegible].

INDUSTRIAL PROPERTY—
For Sale and Exchange.

FOR SALE—INDUSTRIAL LOTS ON 58TH ST. near Main, 40x127 ft. Cheapest industrial property in the city, near switch. Only $1250. Easy terms. C. L. Anderson, with C. C. C. TATUM—Realtor. 13303. 636 Mer. Nat. Bank Bldg. Main 3303.

FOR SALE — NINE ACRES ON ALAMEDA, intersection of Southern Pacific and Pacific Electric, south of Slauson. Bargain. VERMONT 431.

INCOME PROPERTY—For Sale

FOR SALE—TWO STORES BELOW WITH TWO five-room flats above, front rooms can be shut off and rented as offices. Will easily pay 20 per cent. $8500 cash, balance mtg. Best buy in city. See MR. CRANE at premises. 2116 West Jefferson, near Arlington.

FOR SALE—CORNER 50x150 TO AN ALLEY, Santa Monica, 6-room house, 4-room house, 2 garages and storehouse, $9000, terms. OWNER, Address S, box 565, TIMES BRANCH OFFICE.

INCOME PROPERTY—For Sale.

FOR SALE—

4-FLAT BARGAIN. 2 SIXES, 2 FIVES.

WE ARE EXCLUSIVE AGENTS AND OFFER AT $16,600 FOR IMMEDIATE SALE A 4-FLAT BUILDING EXCEEDINGLY WELL BUILT AND IN EXCELLENT CONDITION THROUGHOUT, CONTAINING 6 RMS. EACH UPSTAIRS AND 5 RMS. EACH DOWNSTAIRS. BREAKFAST RM. IN EACH FLAT. BUILT-IN REFRIGERATORS, BOOKCASES, SIDEBOARDS, WRITING DESKS. VERY LARGE CLOSETS. STONE FIREPLACES. GOOD BASEMENT WITH GAS FURNACES FOR EACH FLAT. 2 GARAGES, 4 LOCKERS. YARD ALL CEMENTED. WIDE PAVED STREET. FINE LOCALITY. BEST CLASS OF TENANTS IN THESE FLATS AND IN THIS NEIGHBORHOOD. DO NOT MISS THIS OPPORTUNITY. WE CONSIDER IT A BARGAIN AND THE BEST BUY BROUGHT TO OUR ATTENTION IN A LONG WHILE. ORIGINAL OWNERS. INCOME SHOWS UNDER OLD RENTS A NET RETURN OF OVER 14 PER CENT. CAN EASILY BE MADE OVER 20 PER CENT. NO LEASES. CONSULT MR. SEELY, WITH

THE FRANCE INVESTMENT CO., REALTORS.
BDWY. 3344. 419 UNION OIL BLDG. BDWY. 3345.

FOR SALE—

BARGAIN HUNTERS,
LOOK!

I HAVE ON ONE OF THE BEST CORNERS, 60x150, IN WILSHIRE, A TWO-STORY BUILDING OF SOLID BRICK CONSTRUCTION, WHITE PLASTERED, CONTAINING 11 RENTAL UNITS, AS FOLLOWS:
FIVE 3-ROOM APARTMENTS,
FIVE 4-ROOM APARTMENTS,
ONE 5-ROOM APARTMENT, ALL DONE IN OLD IVORY WITH HARDWOOD FLOORS, TILED SINK, TILED IN BATH WITH SHOWER. LOBBY IS FURNISHED. A BASEMENT WITH FURNACE. GARAGES. EVERYTHING COMPLETE. INCOME $950 PER MONTH, OR 15 PER CENT ON PURCHASE PRICE. THIS IS A SPLENDID INVESTMENT. LET ME SHOW YOU. CALL MR. WATTERS.

HUBBARD-EVANS-HOIT,
3691 WILSHIRE BLVD., AT SERRANO
560691 568032

FOR SALE—
4-FLAT BLDG.—$11,000.
$5000 cash required.
5-room cottage in rear.
Each flat contains 4 well-arranged rooms and bath. Just painted, income $145 per month. Act quick or this won't last.
See Mr. Hall.
F. M. SIMPSON & CO.
1033 Citizens Nat'l Bank Bldg.
10718 Res. Holly 22-R-1 Main 2555.

FOR SALE—
Fine WILSHIRE duplex.
CORNER LOT. DOUBLE GARAGE
2 cement basements, 2 furnaces, nicely finished hardwood floors, built by day labor, building could not be duplicated for $14,000. Lot worth $5000. Offered by NON-resident for $13,500.
Six rooms upstairs. Six rooms below.
VERY ATTRACTIVE.
Shown by appointment.
C. P. BLAKEMORE LAND CO., 233 Van Nuys Bldg. 13659

FOR SALE—WILSHIRE DISTRICT.
Open daily for inspection from 1 to 5 p.m. Right at the Ambassador Hotel. Best built duplex in town; all brick construction: white plaster finish; 7 rooms each side; beautiful baths with individual showers; sun porches, furnace heat. Garages for three machines. Income practically 18 per cent on price asked. Come out and look this over today. Located at 821 Fedora st., or call C. A. Peterson, with C. C. C. TATUM—Realtor, 13303. 636 Mer. Nat. Bank Bldg. Main 3303.

FOR SALE—
20 P.C. SUNSET BLVD. FLATS. 20 P.C.
$47,000—3 SPLENDID BLDGS., NEW, TERMS. Each containing 4 four-family flats complete. Hardwood finish, garages, highly improved, corner lot. Excellent location. Most exceptional property we have offered. See J. M. CURNUTT, with
C. C. CURNUTT CO.,
SUITE 511 CENTRAL BLDG.,
60734. SIXTH AND MAIN. 60734.

FOR SALE—
20 P.C. SUNSET BLVD. FLATS. 20 P.C.
$47,000—3 COMPLETE BLDGS. NEW. TERMS. Each containing 4 four-room flats, finished in hdwd., garages. 150 ft. frontage on Sunset Blvd. Highly improved, valuable corner lot. Very high-class district and the most exceptional property we have offered. See J. M. Curnutt, with
C. C. CURNUTT CO.
SUITE 511, CENTRAL BLDG.,
60734. SIXTH AND MAIN. 60734.

FOR SALE—
WILSHIRE INCOME.
$240 per month received from 4-flat building of 5 rooms each, on corner lot, one block of Western; can be bought for $17,500; one of best rental districts.
See Mr. Glassell.
E. CLARKE COMER.
6722 Hollywood Blvd. 577825. Res. Holly 405.

FOR SALE—
INCOME FLATS.
four flats. Most excellent location. Nicely arranged and elegantly furnished. Furniture alone conservatively appraised at $5000, and reasonably worth $6000 today. Price $19,000, including furniture, linen, silverware etc. Present rental close to 20 per cent. on investment at old rates and will show larger income this fall. Shown by appointment only.
C. P. BLAKEMORE LAND CO., 233 Van Nuys Bldg.

FOR SALE—
FINE FOOTHILL HOME.
For sale, 11½ acres full bearing oranges absolutely frostless. Large residence, spacious grounds, oaks, palms, shrubbery, flowers. A gentleman's home of which the now liberal income can be doubled. Miners inch gravity water including reservoir, pipes, etc., corners on two main thoroughfares in Monrovia. Priced right.
INTERNATIONAL BROKERAGE CO.
529 Security Building.

FOR SALE—
$40,000
TWO-FLAT BUILDINGS.
WHITE PLASTER, 8 UNITS, 5 ROOMS EACH. THIS IS A CORNER PROPERTY. VERY ATTRACTIVE AND A SPLENDID BUY. INCOME IS $10,720 A YEAR. SEE MR. WATTERS.
HUBBARD-EVANS-HOIT,
3691 WILSHIRE BLVD., AT SERRANO.
560691 568032.

FOR SALE—
BETTER THAN A GOLD MINE.
Is this four-flat building, completely and beautifully furnished. Best location in city; price $19,000; income over $300 per month.
A. M. JAMISON,
PHONE 61401. 312 Hollingsworth Bldg.

FOR SALE—BEFORE ENTERING INTO ANY INvestments obtain the benefit of my experience and judgment. I have nothing to sell. My service is honest and impartial and will help you. Inquiries invited.
J. F. KEIRAN, Counsel Only,
408 Bumiller Bldg., 430 S. Broadway.
"Two Heads Are Better Than One."

FOR SALE—
4-FLAT BUILDING HIGHLAND PARK WAY.
$6000.
E. D. COWAN with BLAKEMORE LAND CO.
233 Van Nuys Bldg. 13659.

FOR SALE—WHY LOOK FURTHER?
$19,000—SACRIFICE—INCOME $284.
Corner 7 Rentals. Close to Westlake Park and Bryson Apts. Think, 18 per cent.
ADDIS or ROBINSON,
511 Hibernian Bldg. 11678.

FOR SALE—ONE MORE CORNER FLAT WE CAN sell you at the right figure, Wilshire section, four 5-room flat, mahogany finish, tile mantels, tile baths and sinks, indirect lighting system. 4 garages. Location good. Price $25,000.
K. LUNDEEN CO.
900 Van Nuys Bldg. 7th at Spring.

FOR SALE—AT 1053 S. NORMANDIE, GOOD INcome property, 7 rooms in front cottage and 5 in rear cottage. Front cottage now divided into two apartments. Mortgage of $1000, which can be assumed or paid off. Sale made to close estate and bid received at 423 HOMER LAUGHLIN BLDG., 11555 or 73234.

FOR SALE—4-FAMILY FLAT, 4 ROOMS EACH. Income $140. Location so. west. This is a bargain at $10,500. PHONE 63039.

FOR SALE—BY OWNER, TWO 4-FLAT BUILDings, 4 rooms in each flat, modern, furnished, on 2 car lines. Income $310 monthly, for quick sale $22,000. 6153 PIEDMONT AVE.

FOR SALE—DUPLEX HOUSE AND GARAGE. $6500. Income $960, or trade for vacant lots. Address S, box 484, TIMES BRANCH OFFICE.

FOR SALE—BUSINESS BLOCK, HOOVER ST. 9 apartments, 3 stores, closing estate. Easy terms. 333 S. BROADWAY. Room 315.

SUBURBAN PROPERTY—For Sale

FOR SALE—
8 ACRES FULL-BEARING ORANGES
Located northeast of Alhambra, close to Huntington Blvd., and Monrovia car line. Surrounded by beautiful homes. Best of soil and water conditions. All city conveniences, such as gas, electricity and daily deliveries. Priced right.
D. D. COUGHRAN.
13819. 715 Van Nuys Bldg.

FOR SALE—
1 1-4 acres, modern bungalow, 4 rooms and sleeping porch, garage, chicken equipment for 500 chickens, garden, young orchard. ½ Burbank, near boulevard and bus line, $3850. IRVINE W. BIGGAR, 205 Union Oil Bldg. Main 1867. Burbank Office, 115 E. San Fernando Road, Burbank.

FOR SALE—MONTEREY PARK.
1 acre, very modern 6-room bungalow, hardwood floors, large living-room and dining-room with fireplace and buffet, cement porch, basement, garage and chicken house, 150 chickens, 140 turkeys, 1 Jersey cow and calf, assorted family fruit, lawn and choice flowers.
63724. SELBY, 313 STORY BLDG.

FOR SALE—ONLY $250 CASH.
Acre full bearing walnuts, artesian water, ideal home site, chickens and garden. Car on boulevard. 25 minutes out San Gabriel Valley. $300 walnut crop in October included. Only $250 cash, balance easy terms. Investigate. Ask for MR. KENOYER, 12543.

FOR SALE 20 OR 42 ACRES, UNDER L. A. irrigation district, located southwest of San Fernando, surrounded by orange and lemon groves. Near frostless as any land in California. Price $350 per acre. Terms. Best buy in the valley.
HOWARD & BUTTERBAUGH
625 S. Spring.

FOR SALE—(1) TO (3) ACRES UNIMPROVED, ideally located in "Arcadian Acres," with (2) minutes of car station. Terms.
R. H. SCHWARZKOPF,
64080. 223 Story Bldg.

FOR SALE—
Suburban and country property in beautiful San Gabriel Valley. See Mr. McMickens, with SOUTHLAND REALTY CORP.
Phone 67764. 413 South Hill st.

SUBURBAN PROPERTY—For Sale.

FOR SALE—

BUILDING ACRES AND LOTS
OPPOSITE OCCIDENTAL COLLEGE.
5c CAR FARE.
EASY TERMS.
CITY IMPROVEMENTS. FINE SCHOOLS.

Come out and let us show you how to get an attractive home reasonably.

By auto: Go out Pasadena Blvd. and turn west on York Blvd. to Glassell ave.

Take yellow car marked York Blvd., north on Spring st., or

Eagle Rock City car north on Broadway, to end of 5c fare to tract office. Tract phone, Garvanza 2153.

WESLEY ROBERTS COMPANY
Bdwy. 772. 408 Union Oil Bldg.

FOR SALE—
STOP PAYING RENT.
BIG PIECE OF GROUND, 90X250 FEET, OVER ½ ACRE READY FOR THE PLOW, ON IMPROVED STREET. CITY WATER, ONLY 4 MILES FROM CITY CENTER, 5-CENT CAR FARE. FINE SOIL. WELL DRAINED. BEAUTIFUL MOUNTAIN VIEW. PRICE FOR FEW DAYS, $900. $50 CASH, $9 PER MONTH AND INTEREST. YOU CAN RAISE ENOUGH VEGETABLES, RABBITS AND CHICKENS THIS YEAR TO PAY FOR IT. WRITE OR PHONE MR. OWNER FOR PARTICULARS.
ROOM 517 DOUGLAS BLDG.
PHONE BDWY. 1273.

FOR SALE—
BEAUTIFUL COUNTRY PLACE.
UNDERPRICED $2000.
Located in proven and frostless section of valley. A wonderful scenic view, 5 acres cement piped aqueduct water, 8-room modern house, fine large floored barn, garage, clean modern chicken houses, 100 chickens, full bearing family orchard of figs, oranges, lemons, loquats, peaches, and so forth. This is an exceptionally good buy at $9000, $5500 cash, bal. mortgage.
SAN FERNANDO VALLEY REALTY CO.
We specialize in San Fernando Valley only.
Phone 62302 401 Van Nuys Bldg.

FOR SALE—
IMPROVED ACRE CHICKEN RANCH.
CLOSE-IN—RAMONA ACRES.
Good five-room bungalow. Fine bearing family orchard of 28 trees. Chicken sheds for 600 hens, brooder house for 1200 chicks. On paved street. Cheap water, gas and electricity. For price, terms and appointment to see this property, see Ramona Acres Department, JANSS INVESTMENT COMPANY, 404 Metropolitan Bldg., 5th and Broadway. Phone 10345.

FOR SALE—
$7500—7 rooms perfectly modern, the best buy in South Pasadena. Large lot, full bearing fruit, everything strictly modern and in perfect repair. Garage and every convenience expected in such a home.
$9500—3 ACRES IN LINDA VISTA overlooking Pasadena, 6-room cottage, garage for 3 cars, full bearing fruits and nuts, the only spot just like it in the world—soil, scenic and other conditions cannot be improved. WAYNE JEFFERS, 401 Slavin Bldg., Pasadena. Phone 463.

FOR SALE—5 ACRES OF LOAM SOIL.
Near the harbor and Torrance, just outside the Shoestring strip, close to Harbor Blvd. Irrigation and domestic water piped to the land; 5 shares water stock. Price only $3125, about half its actual value. Only $315 down, balance in 9 yearly payments, with low interest. This is the last low-priced land between Los Angeles and the harbor and you cannot afford to miss it. Will show you the property at any time. Address S, box 46, TIMES OFFICE.

FOR SALE— VAN NUYS.
Easy terms, to settle estate. Few more tracts 1 to 20 acres, electric car, bldd, school, churches, stores, finest quality soil will grow anything. Aqueduct water. Property will double in value. Delay will be your loss.
MUNCY & WAYBRIGHT,
328 Story Bldg. 66885.

FOR SALE—10 ACRES FRUIT.
On Ocean-to-Ocean highway, between Ontario and Colton; 5 acres navels, 5 acres apricots. 10 shares water stock; cement pipe line at each row of trees; family fruit. Big garage. Chicken yard. Good 5-room bungalow. Corner property. $8000. Very liberal terms. Will take city bungalow as part.
63724. SELBY, 313 STORY BLDG.

FOR SALE—REAL NIFTY CLOSE-IN SUBURBAN place. Beautiful acre covered with full bearing walnuts and variety of fruits. Nearly new very convenient, 6-room house, gas, electricity, phone, large chicken runs, and equipment, garage, at least $500 worth walnuts on trees. Ideal location. 6 miles out. If you see it, you will buy. $2000 underpriced. Am leaving city. Will sacrifice for $7500 terms. $3500 cash, bal. arranged. 252 I. W. HELLMAN BLDG. 63914.

FOR SALE—NEAT 2-ACRE PLACE, NORTHEAST of Alhambra, near Monrovia car line. Strictly up-to-date colonial bungalow, all kinds of young fruit trees, garden, shrubbery, etc. Also gas and electricity. Excellent neighborhood.
Phone D. D. COUGHRAN,
13819. 715 Van Nuys Bldg.

FOR SALE—ACRE IN ARCADIA.
Modern bungalow. Gas, bath, elect., alfalfa, sweet corn, potatoes, and all garden truck. Garage, chicken house, 70 chickens, bargain at $4750, half cash.
63724. SELBY. 313 Story Bldg.

FOR SALE—(10) ACRES, MOSTLY IN BUDDED walnuts and peaches. All bearing heavily. Gas, electricity, cheap water. Good (5) room modern bungalow, barn, garage, poultry equipment. Finest income proposition. Within 10 miles of L. A.
R. H. SCHWARZKOPF,
64080. 223 Story Bldg.

FOR SALE—HOUSE AND HALF ACRE, $1425. Near Ramona Park and car line. Water, gas and electricity. Small California house, poultry and poultry house; berries, young trees, vegetable garden, shrubs and flowers. Only $1425. Small payment, balance monthly. EMIL FIRTH, 346 S. BROADWAY. PHONES 60167, MAIN 2543.

FOR SALE—IN ADDITION TO PLACES LISTED in this issue, I have others, ranging from (1) to (20) acres improved and unimproved, all in and around Monrovia, Arcadia district, where I have resided the last 10 years.
R. H. SCHWARZKOPF,
64080. 223 Story Bldg.

FOR SALE—1½ ACRES, GOOD (5) ROOM MODern bungalow. Plenty assorted fruit, chicken equipment, including some fine young hens. Gas, electricity. Near Monrovia car line.
R. H. SCHWARZKOPF,
64080. 223 Story Bldg.

FOR SALE—5 ACRES VACANT GROUND, CLOSE to Monrovia car line and Huntington Blvd. Gas, electricity and water under pressure. Only $5500. Bargain. Investigate.
Phone D. D. COUGHRAN,
13819. 715 Van Nuys Bldg.

FOR SALE—2 ACRES WITH GOOD MODERN home, gas, electricity, poultry equipment and fruit trees; well stocked with young growing pullets. Near Monrovia car line.
R. H. SCHWARZKOPF
64080. 223 Story Bldg.

FOR SALE—6-ROOM, 2-STORY SWISS CHALET, modern, convenient, artistic, furnished if desired, 1-3 acre, fruit, ideal location, buy direct. D. G. CATHCART, 4th ave. and Duarte Road, Arcadia. Phone 54-J.

FOR SALE—ONLY $750 PER ACRE, NEAR SAN Gabriel Country Club; 7 acres with Sunny Slope water stock; joins orange grove near fine homes. PHIN. B. STURGEON, 501 Grant Bldg. 11788; evenings Pico 3056.

FOR SALE — 15 ACRES IMPROVED, BARN, house, plenty water, family orchard, two blocks from P. E. car line, one mile northeast of Bellflower. This is something extra good and cheap. R. J. HESS, box 213, Hynes, Cal.

Alhambra.

FOR SALE — 5-ROOM MODERN BUNGALOW, large fruit trees, one block to car; best service. Garage, cement floor and driveway. $5000. No agents. 825 N. ELECTRIC, Alhambra.

FOR SALE—LOTS, 60, 75 OR 100 FEET BY 284, beautiful street, restricted district, sacrifice price. GEO. W. JONES CO., 418 Hibernian Bldg. 15751.

FOR SALE—FIVE ROOM BUNGALOW, $3500 East front, H.W. floors, better than new. See CLARK, 418 Hibernian Bldg., 15751.

Beverly Hills.

FOR SALE—
BEVERLY HILLS REAL ESTATE.
Large lots 80x153, $1800. Any lot can be bought one-fifth down and one-fifth each 6 months. Also bungalows ranging in price from $7000 to $15,000.
FRANK MELINE CO.,
Exclusive Agents,
S. C. ROWE,
Manager.
424 Beverly Drive. Phone 559141.

Hawthorne.

FOR SALE—BY OWNER, ATTRACTIVE 6-ROOM plastered bungalow, modern, 1-4 acre, garage, good poultry houses, concrete walks in front, driveway and rear, variety bearing fruit trees, garden, blackberries, grapes; ½ block from P. E. car line and 2 blocks yellow car line, $2850. 5421 NEW HAMPSHIRE AVE., Hawthorne, Cal.

Ramona Acres.

FOR SALE — ONE ACRE, 5-ROOM HOUSE, barn, garage, other buildings, the place for chickens, cows. $2700, terms. G. W. KEIM, New ave. corner Newmark, Ramona Acres.

San Gabriel.

FOR SALE—COTTAGE, (UNDER CONSTRUCTION) one acre, family orchard, best location in San Gabriel Valley. Price $5500. See owner. Corner of Los Tunis Drive and Del Mar. Also beautiful six-room, modern bungalow, built-in features, fruit, garage, lot 60x146. Price $4700.

Tujunga.

FOR SALE—AT TUJUNGA, CAL., ONE ACRE with house, chickens and other improvements, $2000 cash or will trade for Los Angeles property. Apply L. J. YARNELL, corner Summit ave. and Stephens Way, Tujunga.

FOR SALE—A DANDY NEW HOUSE OF ONE room, kitchenette and toilet, at Tujunga, "California's Dreamland," $1000. Phone OWNER, 11787.

FOR SALE—A BEAUTIFUL HOME SITE OF TWO acres in orange trees, 7 years old; splendid condition. $3000, half cash. See GEO. C. BUCK.

Compton.

FOR SALE—A FINE BUSINESS AVERAGING $75 a day, rent $6 per month, confectionery, cigars, and tobacco, soda fountain and lunch counter, positively a paying business. COMPTON REALTY CO.

Garvanza.

FOR SALE—FINE MODERN HOME, 10 ROOMS, 1 acre fruit, $8000, half cash. 414 LISSNER BLDG.

SUBURBAN PROPERTY—For Sale.

Van Nuys.

FOR SALE—
10 ACRES
of
ASSORTED BEARING FRUIT.
BEST of SOIL.
AQUEDUCT WATER.
CLOSE to VAN NUYS.
$12,000.
FRED A. KELLOGG,
203 SHERMAN WAY, VAN NUYS.
Phone VAN NUYS 141.

BEACH PROPERTY—For Sale.

Balboa.

FOR SALE—BEACH HOME AT A SACRIFICE. 9th st. and Central ave., East Newport. Good 5-room plastered house, garage and additional 2-room houseboat; lot 140x100, together with filled land 140x250 extending to harbor line, Newport Bay. C. L. LANCASTER, 721 S. Hope st. 10822.

Hermosa Beach.

FOR SALE—AT A SACRIFICE, FINEST BEACH lots, easy terms. Will build on same for you. Come in, select your lot and plan. HERMOSA BEACH CO., 701 Hollingsworth Bldg. Ph. 14845.

Long Beach.

FOR SALE—WILL SELL MY LOT AT NORTHeast corner of Seaside Blvd. and South Daisy cheap and on easy terms to make a sale before I go east. The best location in Long Beach for an apartment house or bungalow court or store. Apply 3 to 7 p.m., GOLDEN APTS., Golden ave., Long Beach, Cal. John M. Wagner, owner.

FOR SALE—LOT AND 4-STORY APT. BLDG., well furnished, $75,000, $35,000 cash, balance 7 per cent. Owner, 24 S. DAISY AVE., Long Beach.

Alamitos Bay.

FOR SALE—
BEACH PROPERTY.
$850 $850 $850 $850
Beautiful beach lot, street paved and sidewalks, water, electricity, gas and sewer all in; one hundred feet from the ocean and not over one block from the bay. Fishing, boating and still-water swimming, surf bathing. Free from city taxes and assessments.
Alamitos Bay just east of Long Beach.
MAJOR BIRDSALL,
135 W. First st.,
Long Beach, Cal.
Phone: Home 125.

Venice and Ocean Park.

FOR SALE—NIFTY LITTLE APT.-HOUSE AT Venice, 31 CENTER ST., 16 rooms, all newly furnished. Price $3000.

HARBOR PROPERTY—
For Sale and Exchange.

FOR SALE—$800 EQUITY IN TWO LOTS HARbor City, ½ acre and 25x150, cost price 4½ years ago $1800, present valuation $3200. Telephone 73819. Address N, box 289, TIMES OFFICE.

COUNTRY PROPERTY—For Sale.

FOR SALE—

CARLSBAD-BY-THE-SEA.

Here is your dream place. Situated 83 miles north of San Diego, on main line of Santa Fe Railway and paved State highway, on high bluff overlooking the Ocean.

Has the most equable climate in the State. Offers the greatest opportunity for making of homes under the most pleasant living conditions, as also the earning of real profits from the land.

Land that produced $500 an acre from a winter crop of green peas is now bringing the same returns from the spring crop of Kentucky Wonder String Beans. NOTHING LIKE IT ANYWHERE.

Investigate this at once. Only a limited amount of this Wonderland for sale. Prices are sure to advance quickly. Special excursions twice a week. For further information, call or write

SOUTH COAST LAND CO.,
Broadway 5395. E. M. Clausseen, Sales Mgr. 14534.
712 Garland Bldg. Los Angeles, Cal.

FOR SALE—
ALMONDS.
ALMONDS.
CHOICE TRACTS OF ALMOND LAND
IN PASO ROBLES DISTRICT.
Located within a couple of city blocks of the main paved State Highway.
NO FERTILIZATION, NO IRRIGATION.
$175 TO $250 PER ACRE.
On easy terms.
We plant your orchard complete for $20 per acre.
We also contract to care for same at $25 per acre per year.
$3000 TO $4000 A YEAR
INCOME
FROM
ALMONDS.
Call or write for our folder and further details.
MISSION ALMOND ORCHARD COMPANY,
M. F. WEED, Secretary,
721 Mercantile Place, Los Angeles, Cal.

FOR SALE—
608 acres general farming and dairy ranch, 6½ miles north of Modesto, between Oakdale paved highway and Stanislaus River. About 480 acres river bottom land, of which 450 acres is being cultivated to alfalfa, barley, corn. Also good sugar prune and walnut land. Cheaply irrigated. 115 acres upland in Modesto Irrigation District, suitable for farming and excellent tree land. Ranch stock with 17 horses, 100 dairy cows, 100 head young stock, 2 bulls, 75 hogs, Holt tractor, milking machine and lots farming machinery. Will subdivide into several dairy ranches or sell as a whole. Come and investigate if you are interested. The price is right.
H. W. BECKER,
Exclusive Agent, Hotel Hughson, or P. O. Box 803, Modesto, Cal.

FOR SALE—
A WONDERFUL DAIRY.
Near city of Stockton is the best paying dairy in the State, comprising some 325 acres of fertile land; and buildings for milking 400 cows. About 290 acres in alfalfa, balance for corn, hay, grain, etc. Fully equipped in every detail, horses, buck rakes, mowing machines, Martin ditcher, corn planter, seeder, plows and harrows, blacksmith tools; milk house and ice plant, men's houses and nice residence; river frontage on navigable stream facing concrete highway; telephone, electric light and power; shipping 600 gallons fresh milk a day; price only $110,000, and terms if desired. See E. W. GRANNIS, 544 Wesley Roberts Bldg., L. A. Tel. 14446.

FOR SALE—
From the Mountains to the Sea.
THE CELEBRATED ELLWOOD RANCH.
Unexpectedly offered for sale in subdivision. 10½ miles west of SANTA BARBARA, on paved road.
Tracts from 83 to 1100 acres.
Fertile farming land, beautiful residence sites. Ocean frontage, wooded canyons.
BEANS, WALNUTS, OLIVES, LEMONS, ORANGES, HOGS, CATTLE.
H. G. CHASE (Special Agent) 1012 State st., Santa Barbara, Cal.

FOR SALE—HALF SECTION, TWO CROP LAND on boulevard, in Kern county. Excellent water conditions, deep rich soil that will grow figs, grapes, alfalfa and all farm products, and where you can pay for the land with one crop of rice or cotton. Adjoining section sold for $150 an acre. One of the largest oil companies in the world will soon be drilling within one mile. This land appeals to the investor as well as the farmer, and the more you actually know about it the better you will like it. Price $25,000, good terms. WAYNE JEFFERS, 401 Slavin Bldg., Pasadena. Phone F.O. 463.

FOR SALE—IN YUCAIPA VALLEY, AM AUTHORized to sell 11½ acres set to leading varieties of apple trees nine years old; some pears and peaches; in the highest state of cultivation. Better than 65 per cent crop this year. One of the best orchards in the valley. 7 shares of extra water. Less than $1000 per acre. Easy terms. Buy this one, and get half of your investment back this year.
See KATZUNO & HIXSON, Bdwy. 5665, 319½ So. Hill st. Exclusive Agents.

FOR SALE — 20 ACRES 2 MILES E.E. OF Compton, in alfalfa, corn and potatoes; family orchard, fine pumping plant, big house, and team of big horses and farm tools go with place. I am owner and will sacrifice for $3000.00, terms. Call or address D. HENDERSON, Compton.

FOR SALE—
APRICOTS. WALNUTS. CHICKENS.
Splendid 2½-acre ranch on boulevard. All in bearing trees, completely furnished home, brooder house, incubators and 400 chickens. Everything complete and ready to move in. Price $1750. S. G. BAKER, Bdwy. 2230.

FOR SALE—TEN ACRES CHOICE LOAM SOIL. Azusa water, cheapest in the valley. A-1 for walnuts or oranges. Covina section. $10,000. Five to fifty acres choice soil, with water, near Torrance, $650 per acre. Regular price $1000 per acre. Also have alfalfa and dairy ranches. FRANK L. FRARY, 419 Security Bldg.

FOR SALE—10 ACRES, UNDER CULTIVATION near foothills and Riverside. Excellent soil, water piped, adjoining improved ranches. Only $2200. EMIL FIRTH, 346 S. Broadway. PHONES 60167, MAIN 2543.

FOR SALE—20 ACRES OF ORANGES, WALNUTS and peaches, 8-room modern house, plenty water. Price $22,500, but $10,000 cash will handle. Unusual snap. CO-OPERATIVE, 515 Hibernian Bldg.

FOR SALE—TEN-ACRE RANCH, 6 ACRES peaches and 4 acres alfalfa. House, garage, 2 barns. Pelento and Pecria sts., Rosco, or address JOHN GAUDINO, R. R. Box 79, Burbank.

FOR SALE — SOUTHERN PACIFIC RAILROAD lands for alfalfa, dates, grapes, fruits, nuts, wheat and barley, $10 to $45. Terms 10 to 24 years. OFFICE LAND DEPT., 829 Story Bldg.

FOR SALE—A BARGAIN.
30 acres 1½ miles from city of Delano, all improved. Also general merchandise store in Delano for sale by owner. See or write, P. W. HAMMER, Delano, Cal.

Arizona.

FOR SALE—80 ACRES IN YUMA VALLEY, Arizona. Improved, growing alfalfa and cotton. Address owner, A. A. KNEPPER, Santa Paula, Cal.

San Bernardino.

FOR SALE—40 ACRES SAN BERNARDINO, MUST sell. STANTON, 1619 BERENDO ST. 71085.

Imperial Valley.

FOR SALE—OR EXCHANGE—
13 acres at Niland, 1 mile from center of town, ½ in garden truck, other not planted, plenty water, all clear; will trade for good L. A. property. 11534. Owner, HAMPTON, 220 Consolidated Realty.

FOR SALE—IMPERIAL VALLEY.
Dairy ranch modern in every respect. 160 acres. $36,000. Stock at valuation. Sole Agents, "U. S. EXCHANGE," 602 Washington Bldg.

Victor Valley.

FOR SALE—SACRIFICE 160 ACRES deeded land in Apple Valley, 5 miles from Victorville, in Mohave River Irrigation District. This property has a great future, but I am not in a position to handle. Will sacrifice for $20 per acre. Might consider terms. Address 112 W. BROADWAY, Glendale. Phone after 6 p.m., Glendale 1896.

Santa Cruz.

FOR SALE—RANCHES, HOMES, ACRES, FREE list. WILSON BROS., Santa Cruz, Cal.

COUNTRY PROPERTY—For Sale.

San Fernando Valley.

FOR SALE—
WE SPECIALIZE IN
SAN FERNANDO VALLEY ONLY.
Consult us before buying as to soil conditions and water costs for the various crops.
We have for sale the best buys in the valley, both large and small, improved and unimproved.
SAN FERNANDO VALLEY REALTY CO.,
Phone 62302. 401 Van Nuys Bldg.

FOR SALE—
AN EXCEPTIONAL BUY
ON LIBERAL TERMS.
FOR QUICK ACTION.
40 acres under cultivation, excellently located, aqueduct water, adjoining apricot orchard, citrus grove and L. A. Creamery's large producing ranch. Price $450 per acre, now.
ALSO
1, 5 and 10-acre piece in same locality at $475, all cash.
SAN FERNANDO VALLEY REALTY CO.
We specialize in San Fernando Valley only.
Phone 62302. 401 Van Nuys Bldg.

FOR SALE—WE HAVE A CLIENT WHO WILL take a 6 or 7-passenger auto as part payment on best 10 acres ranch land in San Fernando Valley, 2 miles out of Van Nuys. KENDALL REALTY CO., 6719 Hollywood blvd. 579037.

FOR SALE—IMPROVED, UNIMPROVED ALFALfa, vegetable lands, orchards walnut groves, poultry ranches. Townsite properties. D. W. STALEY, First Nat. Bank Bldg., Van Nuys, Cal. Phone Van Nuys 124.

San Joaquin Valley.

FOR SALE—TURLOCK.
$400 per acre. 135 acres in famous Turlock district, planted to Rocky Ford melons. Produced last year, $400 per acre. Absolutely level, cheap ditch water. Ideal for Thompson seedless grapes. Adjoining land bringing $800. Close to town, schools, churches, etc. Must be sold by Aug. 1st, by order of court.
MUNCY & WAYBRIGHT,
328 Story Bldg.

FOR SALE—HERE IS A BARGAIN! 40-ACRE dairy and alfalfa ranch, electric pumping plant, plenty water. Cement pipe throughout. Large barn, silo, houses for 1000 hens, brooder house, etc. Domestic well, large plastered house, modern plumbing, electric lights, good tenant house, family orchard, grapes, etc. Easy terms. OTIS O. CARPENTER, Earlimart, Cal.

MOUNTAIN, CANYON PROPERTY
For Sale, Exchange, Etc.

FOR SALE—
RIM OF THE WORLD TRACT.
Just opened on the RIM OF THE WORLD road, close to Little Bear Lake, choicest ACRE lots of anywhere in the Mountains. Large trees. VIRGIN TIMBER on every lot. UNSURPASSED view of entire country from over half of lots. Price $350 to $1000. Will build cabins if desired.
Bdwy. 7706—RATHBUN—427 Story Bldg.

TO LET—IN BEAR VALLEY.
Entirely furnished mountain home, with spring water piped in house, vegetable garden, 10 acres grounds. Telephone BLUE BIRD LODGE, Holly 4274. Rent $100 Monthly.

EASTERN, NORTH'N PROPERTY.
For Sale, Exchange, Wanted.

For Sale.

FOR SALE—OR TRADE. 160 ACRES FARM irrigated in Northern Montana, near Glacier Park, nice grove on the place; house, barn for 8 head of stock; corral, chicken house, other outbuildings; can see elevators in town 2½ miles away, near 2 railroads and good schools. 40 acres now in oats; flax all well fenced; this place is on Burton Bench in the best farming country in Montana. Price $200 per acre. Will consider a good hotel in Los Angeles up to $45,000 and pay cash difference, deal with owner. Address S, box 500, TIMES BRANCH OFFICE.

FOR SALE—OR EXCHANGE—$65,000 RANCH. So. Oregon for L. A. or vicinity.
90 acres pears and apples, bearing.
11 acres alfalfa.
53 acres grain.
75 acres tillable when light clearing done.
307 acres timber, wood and pasture land.
Well equipped. Building, live stock, tractor, spray rigs and all other machinery, tools, etc. included. Consult owner, DANIEL TEARE, 445 Windsor Blvd., L. A. Phone 560428.

For Exchange.

FOR EXCHANGE—$20,000, 80 ACRES, 40 ACRES apples, 13 acres other fruits, 4½ acres alfalfa, house, rabbit fence, 5 miles from town. Kern county; unlimited water supply, exchange for income, grove or good land.
$32,000—A fine 80 near Victorville, 25 acres alfalfa, 45 acres apples, 7 of pears, house, fence, 3 horses, 2 cows, 19 Berkshire hogs, some worth $100 each; fine water, near town and school; everything goes, $9700. Federal loan, 5½ per cent, 20 years. Exchange for income. BLALOCK & CO., 907 S. Hill, room 312.

FOR EXCHANGE—OR SALE—342 ACRES AT Chehalis, Wash., for Southern California city property. All the finest kind of soil, 185 acres in cultivation, 10 acres in big timber, balance in pasture. 2 good houses, 2 barns, never failing spring creek running entire length of place, assuring abundance of water in every field. Close to school and stores. If you really want a good hay or dairy farm in a real farming country see us. 312 TITLE INSURANCE BLDG.

FOR EXCHANGE—
NORTHERN, EASTERN, LOCAL
HOUSES, LOTS, RANCHES
ACREAGE AND INCOME.
VAN DEN BURGH & CO.,
428 Story Bldg., 6th and Broadway. 66275.

FOR EXCHANGE—
263 acres Imperial Valley. House, some fencing. 166 shares No. 12 water on main ditch. Good corn, barley or cotton land. Price [illegible]000. Mortgage $7000. Immediate possession. Accept eastern for equity.
405 S. HILL ST., ROOM 604.

FOR EXCHANGE—TWO GOOD HOUSES, KANsas City, Mo., solid brick, every modern convenience, large grounds. Want Los Angeles or suburban property or business. Submit proposition. Address T, box 467, TIMES BRANCH OFFICE.

FOR EXCHANGE—
10-room full 2-story residence, 50-foot lot. Harvard blvd., south of 16th st. $12,000. Mortgage $5000. Equity for clear eastern.
405 S. HILL ST., ROOM 604.

FOR EXCHANGE—MY FARM—
Southern Idaho, irrigated, 1720 acres, 1000 acres in cultivation, improved, implements, stock, on state highway; price $75. Send for circular. RATHMAN, Arroyo Grande, Cal.

FOR EXCHANGE—TWO 5-ACRE TRACTS, AT Seattle, Wash., fine fruit land. Will exchange for house in Los Angeles and will assume. OWNER, 2247 Aaron st., Los Angeles, Cal.

FOR EXCHANGE—320 ACRES OF LAND IN CENtral Oregon, near Bend, for a small tract of land in this section; altitude reason for making change. Address JOHN M. BELLET, Bend, Or.

FOR EXCHANGE—10-ROOM RESIDENCE, WEST Side, for Eastern. Want Eastern property at once for several deals. 517 LISSNER BUILDING.

FOR EXCHANGE—OAKLAND RESIDENCE PROPerty for Los Angeles or near-by. PHONE 578749.

FOR EXCHANGE—IDAHO STOCK RANCH, 192 acres, for L. A. property or acreage. J. H. McLAUGHLIN, 855 W. 40th st. Vermont 2925.

Wanted.

WANTED—PROPERTY, ST. PAUL, MINNEAPOlis, Kansas City, Des Moines, Chicago, for local. 517 Lissner Bldg. 65851. C. H. PAXSON.

GOVERNMENT LANDS—

GOVERNMENT LAND NEAR SAUGUS, ALSO Santa Monica Mountains. 319 WILCOX BLDG.

OIL PROPERTY—Miscellaneous.

FOR SALE—18 ACRES OIL LEASE, THREE MILes of famous Kemp-Munger Allen Discovery Well, Wichita Falls, Texas, where leases are selling for $10,000 an acre. This land 3 miles south Iowa Park, North Archer county, sacrifice for immediate sale, $60 per acre, nothing around it for less than $250 acre. Also 106 acres Panola county, Texas, next to Louisiana, same anticline as Homer field Louisiana, biggest wet gas well in Texas brought in Panola in June, wells being drilled all over county and the entire county now under lease by the old companies. Gulf Production alone under contract to drill 20 wells, several 15-barrel wells found in the big field not yet located. Owner now in city and needs money, offers land for this week only. Invites investigation. No wild cat proposition, confirmed by telegraph everything claimed. A. L. COLE, 530 Consolidated Realty Bldg. 63160.

FOR SALE—
YORBA LINDA OIL LAND.
13.46 ACRES.
All in full-bearing lemon trees. Considered one of the best locations. Income $4200 yearly, heavy in fruit. 4-room house and tractor. Oil men or those seeking a safe and sound investment should communicate with G. S. Reynolds, JANSS INVESTMENT COMPANY, exclusive agents, 404 Metropolitan Bldg. Phone 10345.

FOR SALE—MR. OIL INVESTOR, I HAVE JUST returned from a tour of the Southeastern New Mexico oil fields, where I saw 5 wells actually producing high-grade oil. A sample of which I have with me. I own several thousands acres of 10-year leases, right in where the big companies are doing development work and in order to develop a part of my holdings, will sell a few choice blocks of 40 acres and up at $2.50 per acre. A personal interview will be to your advantage. Call or phone, MR. SHAW, room 1208 Stowell Hotel.

FOR SALE—ADJOINING THE CELEBRATED Murphy lease at Fullerton, 100 acres, all oil rights, subdivided and recorded, fine oil proposition and best of Valencia orange land in practically frostless section with abundance water for irrigation. Close to town of La Habra and Fullerton. Right price and very easy terms. WILLIAM M. IRWIN, 108 E. Commonwealth, Fullerton, Cal.

FOR EXCHANGE—WILL TRADE FORD SPEEDster model 1917, fine condition, for 400 shares of Richfield Consolidated or 800 shares Richfield United. Address S, box 378, TIMES BRANCH OFFICE.

WANTED—$10,000 TO COMPLETE DRILLING well near L. A. or will sell lease and well. One pay streak already found. Lock box 292, STATION C.

FOR SALE—WE OWN AN OIL LEASE IN PROVEN TERRITORY. Will sell this week for very low price. Just what you need to organize your company. PHONE 11854.

FOR SALE—WILL SACRIFICE 40 ACRES OIL lease, Chaves Co., New Mexico. Room 325 LENNOX HOTEL.

FOR EXCHANGE—VALUABLE OIL LEASE NEAR Bell and Dominion wells and big development. Texas. Want ranch. POSTOFFICE BOX 1831.

WANTED—CAPITALISTS WANT CALIFORNIA OIL lease. BEVERLY, 647 S. Grand. Rm. 23. 66942.

OIL PROPERTY—Miscellaneous.

FOR SALE—
PROVEN DEEP TEST ACREAGE.
20 acres, first lease, form 88, four miles north of Sipe Springs, Comanche Co., Texas. $3000 PHONE 41167.

ORANGE, LEMON AND WALNUT GROVES—For Sale and Exchange.

For Sale.

FOR SALE—
$3000 AN ACRE.
30 acres 1-3 Valencias and 2-3 Eureka lemons, 8 years old. Trees very uniform, soil medium loam. Abundance of cheap water piped to each tree row. Land is level and easily irrigated. Located about 2 miles from Covina on good road. Convenient to stores, churches and schools. A grove that is earning big income right now. No buildings but a grand home site. This grove is better than the average.
DUNBAR, McDONNELL, Exclusive agent,
STRONG-McGRATH & SELOVER,
1015 Marsh-strong Bldg.
Phone 60195 Evenings, 77971.

FOR SALE—
6 or 12 acres bearing Valencia oranges, beautifully located on main boulevard with city conveniences available. Nearly every tree alike, wonderfully developed, just coming into their prime, perfect soil. Any one sincerely interested in buying the best at a very attractive price, should certainly see this.
C. B. BERGER CO., Anaheim.

FOR SALE—
5 TO 20-ACRE WALNUT GROVES, BUDDED AND SEEDLINGS; ALSO 5, 10 AND 20-ACRE CITRUS GROVES IN WELL-PROVEN DISTRICTS. SEE OUR LISTINGS BEFORE BUYING. MR. McMICKENS, WITH
SOUTHLAND REALTY CORP.,
PHONE 67764. 413 SOUTH HILL ST.

FOR SALE—OR EXCHANGE— $35,000.
PERFECT WALNUT GROVE INTERSET WITH TUSCAN PEACHES, 20 ACRES PLACENTIA IMPROVED, 10 YEARS OLD, OWN WATER PLANT. PRICE, INCLUDING CROP, $35,000. MR. MOREY, WITH
J. B. BAKER,
PHONE 67765. 413 S. HILL ST.

FOR SALE—
WALNUT GROVES IN WHITTIER, PUENTE, EL MONTE AND POMONA. ONE CALL WILL SAVE YOU MANY.
J. B. BAKER,
PHONE 67764. 413 S. HILL ST.

FOR SALE—23 ACRES WALNUTS, GRAPES AND vegetables. Pumping plant, plenty water. Modern house, good out-buildings. If you are looking for something good see this. Priced right.
MONOGRAM REALTY COMPANY,
218 Story Bldg. Phone 63973.

FOR SALE—IN RIVERA, 25 ACRES IN WALnuts and oranges, 18 acres vacant. Fine home. Barns and plenty water, fine condition. 18 miles from L. A. For $45,000. See CHAPPELL, 508 Van Nuys Bldg. 63760.

FOR SALE—HIGHLY IMPROVED GROVE, 45 acres, full bearing oranges, and lemons. $25,000 worth of fruit on trees. Price $100,000. Might take L. A. home part payment. WILSON, 727 Story Bldg. Bdwy.

FOR SALE—CHOICE WALNUT AND CITRUS GROVES, ORANGE, LOS ANGELES, RIVERSIDE COUNTIES. FIVE TO FIFTY ACRES. LET ME KNOW YOUR WANTS. FRANK L. FRARY, 419 SECURITY BLDG.

FOR SALE—10-ACRES FULL-BEARING ORANGE grove in Pomona district. Place is in best of condition. Will accept income property up to $10,000 as first payment. Price $2000 per acre. Address L, box 221, TIMES OFFICE.

For Exchange.

FOR EXCHANGE—TEN ACRES NAVELS, ONtario, near high school, small house with water. Want improved Los Angeles. VERMONT 431.

POULTRY RANCHES—For Sale.

FOR SALE—
We have exceptionally fine listings of high-class chicken ranches that can be sold with and without stock and tools. These have beautiful bungalows with all city conveniences. See Mr. McMickens, with
SOUTHLAND REALTY CORP.,
Phone 67764. 413 South Hill st.

FOR SALE—10-ACRE CHICKEN RANCH. ELEgant 7-room modern bungalow, incubators, brooders, pigeon lofts, equipped complete for 3000 chickens, fenced, plenty water, electric pump, 20 miles from Los Angeles, block car line. Owner. Address S, box 577, TIMES BRANCH OFFICE.

FOR SALE—5-ACRE MOUNTAIN HOME AND chicken ranch, with all modern improvements, including brooder and incubator house; 5-room modern home with bath, hot and cold water. Has good water supply and own plant. Inquire at store at Roscoe for BARNARD'S RANCH, or ROUTE A, BOX 95, BURBANK.

FOR SALE—3-ACRE POULTRY RANCH, LOCATed on main blvd., nearly new modern up-to-date equipment for 3 thousand hens. This is absolutely the best ranch in So. California. Reason for selling, outgrown my business, have purchased larger ranch. See W. ROAD, North Inglewood. Phone 17.

REAL ESTATE—For Sale.

Miscellaneous.

FOR SALE — FOR AUCTION SALE OF REAL estate, see the display advertisements of auctions in Part I of today's Times.

Acreage for Subdivision.

FOR SALE—HAVE 100 ACRES WEST OF LOS Angeles, most attractive piece in the district; leased on cash basis ten years to successful golf club. Going East, will sell subject to lease at attractive figure. J. H., 647 S. MARIPOSA.

Timber Lands.

FOR SALE—A FINE PIECE OF TIMBER LAND, sugar and yellow pine and cedar. Address P. M., IDYLLWILD, CAL.

WANTED—REAL ESTATE.

Miscellaneous.

WANTED—BY AUCTIONEERS, REAL ESTATE and furniture sold at public auction in any part of the city. Property sold quickly by our method of selling. We desire to co-operate with real brokers and attorneys. MACDONALD & ANDREWS, Auctioneers, Appraisers and Builders 515 N. Western ave. 560787. Res., 59813.

WANTED—1 TO 3 ACRES, IMPROVED. I HAVE the cash to pay if your property is worth the money; owner address by letter. 717 W. 41ST DRIVE.

WANTED — EASTERNER WISHES BUY HOME, $5000 to $8000, Wilshire, Hollywood, Pico Heights. State exact location, price. Address N, box 248, TIMES OFFICE.

WANTED—CRIBB & SON, 308 CENTRAL BLDG., buyers of real estate, see us or write.

For Cash—Not Classified.

WANTED—
WE HAVE BUYERS FOR GOOD WALNUT GROVES IN ANY DISTRICT. SEND US YOUR LISTINGS. WE WILL GET YOU ACTION IF PRICED RIGHT AND GROVE GOOD.
SOUTHLAND REALTY CORP.,
PHONE 67764. 413 S. HILL ST.

WANTED—BUSINESS PROPERTY. WE HAVE 2 clients with around $100,000 each, ready to buy good business property as a permanent investment. Owners, submit yours at once. E. L. McCORMACK & CO., 410 Van Nuys Bldg. Members L. A. Realty Board.

WANTED—SNAP FOR CASH. LOT OR BUNGAlow, west or northwest, immediately. MR. FERGUSON 212 Merchants' Trust Bldg.

WANTED—AT ONCE FOR WAITING CLIENTS, modern bungalows west or south west, cash or terms. Phone 21645.

WANTED—SNAPS FOR CASH. SEE ME FIRST. Pico 3399. A. H. BAILEY, 1111 Story Bldg.

Houses.

WANTED—OWNERS ONLY.
HOLLYWOOD BUNGALOW OR CHALET.
Have cash customer wants home Hollywood or vicinity immediately, $9000 to $12,000. Call MR. HAAS.
THOS. C. BUNDY & CO.,
236 Mer. Nat. Bank Bldg. Bdwy. 8388.

WANTED — BUYER SEEKS SMALL POSSIBLE home, West Hollywood, near hills. Will pay $500 to $1000 now, same or more in fall; large monthly payment. Possibility of improvement, large lot desired more than perfect condition and location. Address S, box 486, TIMES BRANCH OFFICE.

WANTED—
We are looking for some high-class property in the Wilshire and Windsor Square districts, list your property with us, as we have clients waiting. Several Dutch colonials wanted.
R. H. SCHWARZKOPF,
Tel. 64080. 223 W. P. Story Bldg.

WANTED — McKINSTRY REALTY HAVE 15 salesmen who handle your property. If you want quick returns, list with us. Bungalows, flats, hotels or apartments or any suburban improved property. Our rental department will sure rent your property for you. List with us today. COL. J. McKINSTRY, Mgr., Phone 63400.

WANTED—
Have QUICK BUYERS for 7 to 9-room houses west side. If priced right, CAN SELL YOUR HOUSE TODAY.
A. M. JAMISON,
PHONE 61401. 312 Hollingsworth Bldg.

WANTED—
TO BUY FROM OWNER.
BUNGALOW OR INCOME PROPERTY.
MUST BE BARGAIN.
Address N, box 249, TIMES OFFICE.

WANTED—HOUSES, BETWEEN PICO AND Adams sts., east of Western ave. We have more buyers than houses in this district. Phone or write your listings, or call at office. J. D. HAMMOND CO., 1461 W. Washington. West 903.

WANTED—5 OR 6 ROOMS, MODERN, S. W., about $5000; 7 rooms with 3 bedrooms; high ground, S. W., up to $7000; also Swiss chalet, Hollywood, north of Sunset. Must have 2 bedrooms upstairs. PHONE 12904.

WANTED—WE HAVE 9 CUSTOMERS WITH $1000 each who wish to buy 5, 6 or 7-room bungalow in the S.W. from $4000 to $6000. Please write or phone us if you want to sell. THOMPSON & DOWN, 4371 Western. Ver. 7577.

WANTED — 6 OR 7-ROOM HOUSE IN GOOD location, not over $6000; have $500 cash, $2200 equity in lot 65x140. Lot 65x140, Manhattan place, only 250 feet north of Pico st. OWNER. 830 S. Hill st., Pico 2839.

WANTED—AT ONCE FROM OWNER, 3 TO 5-room cottage to $2500, $500 cash. BDWY. 7985, eve. 554092.

WANTED—I WANT TO BUY A 5 OR 6-ROOM bungalow, from 4 to 6 thousand. Can pay 1 to 2 thousand down. Price must be right. 12040.

WANTED — 5-ROOM BUNGALOW, CLOSE TO Manual High. Have cash customer. Bdwy. 1. WILSON, 727 Story.

WANTED—DOUBLE BUNG. OR HOUSE, N.W. OR S.W.. Must be bargain. Private party. BOYLE 351.

WANTED — HOUSES AND BUNGALOWS IN southwest. Buyers waiting. Phone your list here quick. VERMONT 74, or call 4941 S. Hoover.

WANTED—FOR MYSELF, 6-ROOM MODERN bungalow, good location. Cash or terms. MISS ELMER, 123 S. Bunker Hill. 63000.

WANTED—5-7-ROOM HOUSE TO BE MOVED. FRANKLIN 317 Haas. 61382.

WANTED—TO BUY FOR CASH, 4 OR 5-ROOM bungalow. 467 P. E. BLDG.

WANTED—REAL [illegible]

Houses.

WANTED—
We have a number of [illegible] for 5 or 6-room modern [illegible]
R. H. SCHWA[illegible]
Tel. 64080.

WANTED — WE HAVE [illegible] for homes south of [illegible] of Vermont, maybe [illegible] & DIMMICK, 1015 Marsh[illegible]

WANTED—TO BUY A [illegible] off 16th st., Westlake [illegible] lywood, owners only. [illegible] box 21, TIMES OFFICE.

WANTED—TO PURCHASE [illegible] 5-room bungalow. [illegible] value. $500 down. [illegible] OFFICE.

WANTED—BEST BUNGALOW [illegible] not over $3000, from [illegible] hood. Some cash, balance [illegible] 451 S. Hope st., Los Angeles [illegible]

WANTED—
Will pay all cash for [illegible] cation, or duplex. [illegible] Hibernian Bldg.

WANTED—TO BUY A [illegible] bungalow from owner [illegible] ground, for cash, near [illegible] 85, TIMES OFFICE.

WANTED—MODERN [illegible] preferred, give cash, [illegible] Drive, Lamanda Park. [illegible] Bldg. 15943.

WANTED—I WILL PAY CASH [illegible] west, northwest, Wilshire [illegible] be good value. Will [illegible] S, box 458, TIMES BRANCH [illegible]

WANTED—HAVE $2000 [illegible] Pasadena and [illegible] Address S, box 475, TIMES [illegible]

WANTED — TO SELL [illegible] your property exclusively [illegible] 410 Cal. Bldg. Cash clients [illegible]

WANTED—TO BUY HOUSE [illegible] about $5000. Phone [illegible] after 6.

WANTED—4 OR 5-ROOM [illegible] Near Moneta ave. [illegible]

WANTED—HOUSES, HAVE [illegible] HUMMEL, 527 Title Ins. [illegible]

WANTED—SMALL HOUSE [illegible] near Central ave. [illegible]

WANTED—HOUSES, [illegible] P. DONES, 102 S. Spring. [illegible]

Lots.

WANTED—LOT FOR CASH IN [illegible] ington Park. Address [illegible] BRANCH OFFICE.

WANTED—WILL BUY FROM [illegible] acres if price is right. [illegible] letter. Address N, box [illegible]

Income Property.

WANTED—TO PURCHASE APT. [illegible] or business property from [illegible] 000. Will assume your mortgage [illegible] proved or vacant for your [illegible] 1108 Haas Bldg. 64708.

WANTED—FLATS, DOUBLE [illegible] bungalows. Have cash [illegible] A. J. WARD, 322 Investment [illegible]

Country and Ranch Property.

WANTED—COUNTRY PROPERTY—[illegible] WILL TRADE A BEAUTIFUL [illegible] FED MACFARLAND AUTO [illegible] CIAL LEACH-BUILT BODY [illegible] TORIA TOP WORTH [illegible] RANCH WOULD PREFER [illegible] FIGS, ALFALFA AND [illegible] SIDER UNIMPROVED [illegible] ASSUME UP TO $15,000 [illegible] EVANS, 560691. [illegible]

WANTED—SMALL POULTRY [illegible] with large house within 20 [illegible] To lease with privilege of [illegible] SMITH, 64114, or address [illegible]

WANTED—1 TO 5 ACRES [illegible] and chickens or anything [illegible] dress care 319 PICKWICK [illegible]

REAL ESTATE—For [illegible]

Miscellaneous.

FOR EXCHANGE—EXCHANGE OF [illegible] Eastern for California. [illegible] Trade California while [illegible] C. C. THOMPSON [illegible] 818 Story Bldg.

FOR EXCHANGE—FOUR [illegible] North ave., Milwaukee, Wis. [illegible] in So. Cal., or lot in Los [illegible] TIONAL BROKERAGE CO. [illegible]

FOR EXCHANGE—500-ACRE [illegible] cultivated, near Los Angeles [illegible] clear Eastern. POSTOFFICE [illegible]

FOR EXCHANGE—SAN FRANCISCO [illegible] ing. Want rundown [illegible] CHAMBER COMMERCE BLDG. [illegible]

FOR EXCHANGE—GO TO [illegible] estate. 304 BRYSON BLDG.

Lots.

FOR EXCHANGE—I HAVE A [illegible] 75x125 in the Country [illegible] which I will trade for an [illegible] of about 8 rooms in [illegible] See J. L. LEVY, 614 So. [illegible] Main 4100.

FOR EXCHANGE—HAVE [illegible] clear city lot, suitable [illegible] down payment on a small [illegible] suburbs. Address N, box [illegible]

FOR EXCHANGE—HAVE [illegible] what? 321 W. 3RD, room [illegible]

Business Property.

FOR EXCHANGE—

SAN BERNARDINO [illegible]

Three-story, four stores [illegible] Stores rented at $850 [illegible] Total taxes $1950. [illegible] 000.

Price $85,000. [illegible] At expiration of present [illegible] considerable more. Will [illegible] proved land with water, [illegible] 000. Location must be [illegible] lave Lake or around [illegible] Land Dept.,
W. I. HOLLINGSWORTH & CO. [illegible]
REALTORS.
10777. Hollingsworth Bldg. [illegible]

FOR EXCHANGE—
Downtown corner [illegible] come $5400 per year; [illegible] Price $80,000. Trade for [illegible] or $70,000.
405 S. HILL ST., ROOM [illegible]

Suburban Property.

FOR EXCHANGE—I WILL [illegible] 2-acre well equipped [illegible] ern 5-room house, for a [illegible] to find out more about [illegible] WEST 2778.

FOR EXCHANGE—$2500 [illegible] will assume. HANSON, [illegible]

Country Property.

FOR EXCHANGE—OR SALE—[illegible] level farm land [illegible] full water right in the [illegible] of the best canal systems [illegible] $16,500. Incumbrance [illegible] BURG, owner, Oakland, Cal. [illegible]

TO LOAN—MONEY.
Real Estate and Improvements.

$100,000.

To loan on real estate [illegible] Prefer loans under [illegible] No delay. This money [illegible] in escrow day application [illegible] See Mr. [illegible]
AVERILL-WEYMOUTH CO. [illegible]
Bdwy. 8043.

MONEY TO LOAN—
7 PER CENT
ON REAL ESTATE [illegible]
PRINCIPALS [illegible]
AUSTIN-MURPHY CO. [illegible]
41-43 E. GREEN ST. [illegible]

TO LOAN—
We have a number of [illegible] on Los Angeles real estate [illegible] from $1250 to $5000 and [illegible] cared for quickly within [illegible]
J. T. [illegible]
NORMAN INVESTMENT CO. [illegible]

WE CONTROL [illegible]
Also know of all available [illegible] city or country property, or [illegible]
1217 Haas Bldg. [illegible]

RESIDENCE, APARTMENT [illegible] IN SUMS OF $1000 [illegible] Interest 6 and 7 [illegible]
CONSOLIDATED MORTGAGE [illegible]
426 Washington Bldg.

SPECIAL FUND $50,000—[illegible] Will make any good city or [illegible] Arizona. San Diego [illegible] Will finance construction [illegible] Lowest rates [illegible]
DEPENDABLE [illegible]
15324.

MONEY TO LOAN—
$1000 to $25,000 [illegible]
BUILDING LOANS [illegible]
Straight 3-YEAR [illegible]
JANSS INVESTMENT CO. [illegible]
404 Metropolitan Bldg. [illegible]

WE WILL LOAN 50 PER CENT [illegible] improved property [illegible] one to ten years. [illegible] Ness Bldg. Phone [illegible]

QUICK LOANS ON REAL ESTATE [illegible] No red tape. Low [illegible] Mortgages, trust [illegible]
W. MATTHEWS, 210 [illegible]

TO LOAN—$1500 TO [illegible] BUNGALOWS, FLATS AND [illegible] TY. Will buy trust [illegible] 14959. F. B. EVARTS, [illegible] $100,000 TO LOAN AT 7 [illegible] improved property [illegible] W. KINSEY, 819 Title [illegible]

TO LOAN—WE WANT [illegible] ON LOS ANGELES [illegible] $1000, $1500, $2000 [illegible] Bdwy. 585.

LOANS — BUNGALOWS, [illegible] apartments, business [illegible] WEST 2.94.

$12,000 AT 6 AND 7 [illegible] $2500 loans. Must [illegible] N. box 241, TIMES [illegible]

HAVE $12,000 TO LOAN [illegible] Prefer Hollywood or [illegible] 7234 HILLSIDE AVE. [illegible]

6 AND 6½ MONEY [illegible] EARNEST & CO. [illegible] Hugh K. Walker, Jr. [illegible]

CAN ESCROW MONEY [illegible] $7000 on imp. [illegible] THEWS, 705 Fernand [illegible]

TO LOAN—$1000 TO [illegible] 206 Van Nuys Bldg.

PRIVATE PARTY CAN [illegible] tor loans on straight [illegible]

TO LOAN—$1500 [illegible] Hollywood, 7 per cent [illegible]

TO LOAN—$1200 ON [illegible] property. [illegible] 65023.

MORTGAGES, TRUST DEEDS.

FOR SALE—

FIRST MORTGAGES
guaranteed by
ANGELES MESA LAND COMPANY.
W. P. JEFFRIES, President.

Phone 60015. 433 So. Hill St.

For Sale—First mortgages on new homes in Angeles Mesa, the Highlands of the Southwest.

These First Mortgages bear 7 per cent. interest, payable quarterly, and range in amounts from $1700 to $4500, and are signed by the purchasers of the homes.

These First Mortgages in no instance exceed 50 per cent. of the sales price of the homes on which they are first liens.

These First Mortgages are guaranteed both as to principal and interest by this Million-Dollar Corporation, which insures that your interest will be paid promptly.

Let us show you these homes.

ANGELES MESA LAND COMPANY,
W. P. JEFFRIES, President,
433 So. Hill St.
Phone 60015.

FOR SALE—$1200 TRUST DEED PAYABLE $35 a month including interest, 7 per cent. on 6-room modern bungalow, vicinity 74th and Main. Property sold $3700, 1st mortgage $1500. Will discount 10 per cent. Inquire at 5071 MONETA AVE.

FOR SALE—
5 per cent. discount (makes 9 per cent. int.) $2250 mortgage, due 18 months, at 6 per cent. On reinforced nearly new concrete store bldg. "A.L." PIERCE, 631 S. Spring st. 60478.

WANTED—BORROW $1000 TO $7000. GOOD CALifornia bonds. LOCK BOX 262, Station C.

FOR SALE—TWO REAL ESTATE CONTRACTS, $2500 and $3000. WEST 7315.

STOCKS AND BONDS.

FOR SALE—PART OF MY ROYALTY STOCK that participates in all wells to be drilled on 3000 acres New Mexico oil land. Well No. 1 now drilling. Certificates $100 each, par value. Address W. G. BROWN, care U. S. Land Office, Roswell, New Mexico.

FOR SALE—TEXAN UNITED OIL STOCK, $115 share. Address S, box 563, TIMES BRANCH OFFICE.

WANTED—GOOD STOCKS FOR 100 ACRES PROspective oil land, Shadow Mts. oil district, Cal. Address owner, 1616 FLETCHER AVE., South Pasadena, Cal.

MINES AND MINING.

HIBERIAN BLDG. ASSAY OFFICE,
14th floor, Hibernian Bldg., 408 S. Spring.
ORE TESTING, CHEMICAL DETERMINATIONS.
Direction of MORGAN & LYON, Mining Engineers.

HOTELS, ROOMING-HOUSES—
For Sale, Exchange, Lease, Wanted.
For Sale.

FOR SALE—

84 Rooms: 32 singles, 4 doubles. Sun parlor, fine carpets and furnishings throughout. Direct phones, all modern conveniences, wonderful location, close in. 5-year lease at $6 per room. Clears $1100 monthly. $16,000 will handle this.

60 Rooms: 24 singles, 3 doubles; close in, downtown, absolutely modern, 3 years' lease at $350. Shows net income of $450. Price $12,500. Some terms.

25 Rooms in Apts. Lease 3 years, 6 months at $150. Steam heat. Lobby. Located on West 7th st., close in. Net income $300. Price $6500. Some terms.

13 Apartments: 8 doubles, 4 singles; rent $150. Lease 3½ years. Clears $300. Price $7000. Cash, $5500.

22 Rooms: 10 Apts. Lease 5 years at $150. Location, corner of Figueroa st. Good building and furnishings. $4500 cash. Price $5500. Exclusive agents.

W. T. FITZPATRICK CO.,
63570. 914 STORY BLDG.

FOR SALE—
Best located,
Best paying
Small place in L. A., has 28 single rooms, all on one floor; hot and cold water in every room; furnished tiptop. Good lease at low rental. No limit to what you can make. Finest clean-cut traveling transient trade. Located near 6th and Grand ave. Have power of attorney to deliver this place, as owner not here.
Also:
Elegant corner brick, 55 single rooms, hot and cold water, steam heat in every room, furnished VERY GOOD; private baths; a real hotel and good for $1000 month, clear.
Also:
Splendid west side apartment-house, 5 years' lease, elec. elevator, elegant ground-floor lobby, furnished in grand shape.
Note—ONLY 5 blocks west of Broadway. Price $25,000, terms.

KEYSTONE CO.,
Room 525, Black Bldg., Fourth and Hill.
Member L. A. Hotel Brokers' Association.

FOR SALE—
15 rooms, South Grand, $2200, $175 income, rent $40.
South Hill, 19 rooms, 4 kitchenettes, rent $50, nets $175, price $1600.
24 rooms, South Olive, price $2700, rent $130.
South Olive, 27 rooms, all apartments, rent $70, clears $225 a month, price $2600.
South Grand, 14 rooms, price $1250, rent $52.50 with lease.
28 rooms, rent $90, lease 2½ years. Price $4300.
South Olive, 35 rooms, rent $85, would lease for 2½ years, $5000.
15 rooms, $2200, South Olive, rent $50, would lease.

STANDARD REALTY CO.,
401 Bradbury Bldg. 15158.

FOR SALE—
$3500.
Dandy little apt. house at Venice. Modern, newly furnished, clears $200 month.
$4500.
80-room modern apartment. One floor furnished, one year; never been sold. New building. Corner. Five-year lease. Lady going East. Bargain.
$12,000.
60-room modern uptown hotel. Cheap rent. Terms. Bargain.
$26,500.
90-room modern four-story brick apartment, close in West side, elevator, parlor, ballroom, only furnished two years. Ten-year transferable lease. One of best buys in city.
A. J. STANLEY, 217 Black Bldg., 4th-Hill. 65138.

FOR SALE—
Desirable little first-class hotel of 15 rooms, west side, walking distance. Rent $90, lease. Hot and cold water in every room; small lobby. Homelike apartment house of 20 rooms, west side, close in, first-class, 5-year lease, rent $150. Several good leases. $5500 will handle.
Something lovely in a corner apartment house of 30 outside rooms. Rent $170, 5-year lease. Hardwood floors, newly furnished, close in, private baths, hot and cold water.
Mrs. Clara Brown, with
L. A. REALTY & LOAN CO., 712 Black Bldg., Corner 4th and Hill. Bdwy. 1616.

FOR LEASE—FURNISHED HOTEL CAFE IN THE best hotel in a city of 20,000 population, with 3000 men working in the railroad shops. Rent reasonable and taking out in board. Disagreement of partners cause of trouble. Will take less than $500 to buy stock on hand at invoice. See or phone FRANK L. CRAMPTON, Hotel El Cajon, San Bernardino.

FOR SALE—BEAUTIFULLY FURNISHED NEARly new 80-room hotel. Elegant beds and carpets. Modern 4-story brick building; electric elevator, ground-floor lobby; private and shower baths. $15,000 cash will handle. Will net $2000 month this winter. See MRS. WHITNEY, THE CENTURY INVESTMENT COMPANY, 902 Merchants' National Bank Bldg. Broadway 5895.

FOR SALE—SPECIAL BARGAIN TODAY. 22 rooms. Rent $75. Clearing $225 over and above all expenses besides own living rooms. This must be sold. Owner sacrificing. Look! Full price $2900, but $2500 will handle. 426 S. Spring st., room 509, BUSINESS INVESTMENT CO.

FOR SALE—45-ROOM HOTEL NETTING $500 a month, rent $150 on lease, West side, walking distance. Price $7000.
36 rooms, rent $125, 3-year lease, price $6000. See I. RICHARDS with E. G. Bair Auction and Realty Co., 228 Marsh-Strong Bldg.

FOR SALE—6 ROOMS, ELEGANTLY FURNISHED, worth the price at auction. 3 lovely rooms, also $115 income. There's a lease with rent at $35. Also 10 rooms with a lease at $50 and a flat of six rooms, $650. Rent $27.50. McCORMICK, 620 Grant Bldg.

FOR SALE—12 ROOMS, WEST SIDE; CLOSE IN; walking distance; well furnished; rent $40; lease. Clears $100 monthly net. 301 CURRIER Bldg., 212 W. 3rd.

FOR SALE—CORNER ROOMING HOUSE. 12 rooms, only $1600. IT'S POSITIVELY WORTH $2000. Same owner 5 years. NEVER ON MARKET BEFORE. Rent only $30. 510 Delta Bldg., 426 Spring. BUSINESS INVESTMENT CO.

FOR SALE—$1150—TEN-ROOM HOUSE, CLOSE in; good locality, 2-year lease. Rent $30. A money maker.
208 DELTA BLDG., 426 S. Spring.

FOR SALE — 14 ROOMS, WEST SIDE, VERY choice; elegant furniture; close in; 2 years' lease; low rent. Clears $145 per month net. 301 CURRIER BLDG., 212 W. 3rd.

FOR SALE—SMALL APARTMENT HOUSE, $2000. On West 7th st., 15 fine furnished rooms, nice income. NOONAN, 601 Hibernian Bldg., 408 Spring.

FOR SALE—80-ROOM MODERN HOTEL, LONG lease, at a very low rental, netting $700 per month; $8000 cash will handle. See I. RICHARDS, with E. G. Bair Auction and Realty Co., 228 Marsh-Strong Bldg.

FOR SALE—BY OWNER, 47 ROOMS, $3300 CASH, rent $160; clear, $300; if you haven't got the cash don't bother. Address N, box 247, TIMES OFFICE.

FOR SALE—11 ROOMS, WEST SIDE; CLOSE IN; walking distance; good furniture; low rent. Clears $85 monthly net. Price $12.50. Call 301 CURRIER BLDG., 212 W. 3rd.

FOR SALE—52 ROOMS, ON BROADWAY, RENT $200, good lease, big money maker; hot and cold water, $10,500 on terms. SCHLITT, 315 Laughlin Bldg., 315 S. Broadway.

FOR SALE—$5000, SOME TERMS, WILL BUY MY HOTEL, NET INCOME $300 PER ANNUM, AND YOUR APT. FREE. ADDRESS P, box 369, TIMES BRANCH OFFICE.

FOR SALE—APARTMENT HOUSE, N. SPRING st. 10 rooms, first-class mahogany furniture; reasonable; clear at least $300 mo. 414 Lissner Bldg.

FOR SALE—16 ROOMS, ROOMING-HOUSE, west side, 3 years lease. Rent $50, net income $220. THROOP & IDE, 516 Byrne Bldg., 253 S. Broadway.

FOR SALE—50-ROOM HOTEL IN REDLANDS, doing fine business, newly furnished, on main street. Ideal climate for asthmatics. 331½ ORANGE STREET, Redlands, Cal.

FOR SALE—ROOMING-HOUSE, ON OLIVE, rent $50. Front lawn, back yard. Snap. $1200. SCHLITT, 315 Laughlin Bldg., 315 S. Broadway.

FOR SALE—A NICE HOME, 9 ROOMS, GOOD income. Westlake district, owner ill. Will sell cheap. Lease $50 month. See D. A. WARDELL, 1341 West 7th st.

FOR SALE—ROOMING-HOUSE, CLOSE IN, 12 rooms, lease; price $2150.
CLINE & STRAWN, 527 Security Bldg.

HOTELS, ROOMING-HOUSES—
For Sale, Exchange, Lease, Wanted.
For Sale.

FOR SALE—BEFORE PURCHASING ANY BUSIness obtain the benefit of my experience and judgment. I have nothing to sell. My service is honest and impartial and will help you. Inquiries invited. J. F. KEIRAN, Business Counsel only. 408 Bumiller Bldg., 430 S. Broadway. "Two Heads Are Better Than One."

FOR SALE—HOTEL, 47 ROOMS, LOBBY, OFfice. Broadway near 2nd. $6250. Will loan $2000. The best buy in L. A. Lease rent only $300. Exclusive agents, C. S. LAHANIER of A. L. Hamell Co., 629 Story Bldg. Main 5567.

FOR SALE—
SMALL SELECT WEST SIDE
HOTEL WITH DINING-ROOM. CLEARS $275.
GARAGE. RENT $125. LEASE. $3750.
SOUTHWESTERN SALES CO., 524 S. SPRING.
14928.

FOR SALE—11 RMS., ALL CLEAN, BRIGHT AND airy, and good furniture; lease; good location; price $1950. "A LITTLE MINT." Transient house. 510 DELTA BLDG., 426 Spring st. Business Investment Co.

FOR SALE—
HOTELS, APTS., ROOMING HOUSES.
REAL BARGAINS. ALL PARTS OF CITY.
CASH AND TERMS. $1000 UP.
SOUTHWESTERN SALES CO., 524 S. SPRING.
14928.

FOR SALE—11 ROOMS GOOD FURNITURE, INcluding Upright piano, large yard, chicken house, shed for garage. Close-in on Maple ave. Rent $40, income $75, and your apt. Price $1700 cash. Also good paying restaurant for sale. $1150. Inquire A. J. PAUL, 579 S. Fremont, near W. 6th.

FOR SALE—"A WONDERFUL BUY."
Hotel, 86 rooms, $10,500. Running water, 2-year lease, center of city. $8500 cash will handle. THIS IS A MONEY MAKER. 510 Delta Bldg., 426 Spring. BUSINESS INVESTMENT CO.

FOR SALE — 46 ROOMS, HOT AND COLD water, every room, good furniture, wide halls. Price only $6000; should be more; 5 year lease. Rent $200. THROOP & IDE, 516 Byrne Bldg., 253 S. Broadway.

FOR SALE—ONLY $3500, FOR NET INCOME OF over $425 a month. Lease and part of furniture of fairly furnished house. West Adams; dining room connected. McKINSTRY REALTY, 305 S. Hill. See Tubbs. 11654.

FOR SALE—24 ROOMS, EAST SIDE; WELL LOcated; close in; good furniture; reasonable rent; lease. Shows nice income. Price $2200; a bargain. 301 CURRIER BLDG., 212 W. 3rd.

FOR SALE—7-ROOM FURNISHED FAR ABOVE the average. Price $1100. Rent $42. West side. THROOP & IDE, 516 Byrne Bldg., 253 S. Broadway.

FOR SALE—RUSH! RUSH! BEST BUY IN CITY. 10 rooms on Hill st., near 8th. Only $1200. See MR. CONWAY, 301 Fay Bldg.

FOR SALE—32 ROOMS, 3-YEAR LEASE, NETS $350. Price $8000. Terms. Clean, nice furniture. "U. S." EXCHANGE, 302 Washington Bldg.

FOR SALE—18-ROOM HOTEL.
South Spring st. Price $3700. Rent $55. 5-year lease. 356 S. BROADWAY, Room 315.

FOR SALE—70-ROOM HOTEL, CLOSE IN. INcome $500 per mo. Price $4500, terms. RYDER REALTY, 400 Grant Bldg. 65131.

FOR SALE—46 ROOMS, RENT $1063, LEASE, near 7th. Price $4600. SCHLITT, 315 Laughlin Bldg., 315 S. Broadway.

FOR SALE—60-ROOM HOTEL.
Price $5500. Rent $175; lease 5 years. East side. 356 S. BROADWAY, Room 315.

FOR SALE—HOTEL, 21 ROOMS; 3-YEAR LEASE. Nets $300 monthly. $5500. "U. S." EXCHANGE, 302 Washington Bldg.

FOR SALE—48-ROOM HOTEL.
South Grand. Price $7500. Rent $190; lease, 3 years. 356 S. BROADWAY, Room 315.

FOR SALE—14 ROOMS, FINE PLACE, $1800, lease. West side. THROOP & IDE, 516 Byrne Bldg., 253 S. Broadway.

FOR SALE—7-ROOM WELL-FURNISHED FLAT. Owner going away. 853 S. HILL.

For Lease.

FOR LEASE—33-ROOM COMPLETELY FURNISHed hotel near Stockton, Cal. 467 P. E. BLDG.

Wanted.

WANTED—TO BUY FOR CASH, SMALL ROOMing-house, up to $1000. No agents. Address M, box 104, TIMES OFFICE.

WANTED — GOOD HOTEL OF 60 ROOMS OR more. Will pay $10,000 cash. West side. Address N, box 246, TIMES OFFICE.

WANTED — AN APARTMENT OR ROOMING-house on west side. BROADWAY 1659.

APARTMENT-HOUSES—
For Sale, Exchange, Lease, Wanted.
For Sale.

FOR SALE—

CONSERVATIVE INVESTMENT.

Property, brick building and furniture; 28 rooms, 8 singles, 4 doubles. Hardwood floors, private baths, fine heating system. West side location. Very best buy in L. A. Income better than $6000 per annum. Price $27,000. Building alone would cost $30,000 today. $10,000 cash will handle.

BIG SACRIFICE.

Eight apartments on West Jefferson. All hardwood floors, strictly modern; all have 3 rooms and bath. Very pretty place; a fine home; income of about $1800 per annum. Price $20,000. Only $8000 cash, low terms and low interest on balance. Both of the above are beautifully furnished.

We are the exclusive agents.

W. T. FITZPATRICK CO.,
63570. 914 STORY BLDG.

FOR SALE—45 ROOMS, WELL FURNISHED, located southwest, private baths, gas radiator heaters, roomy apartments, large closets, light and airy rooms, will make you a satisfactory lease, and some terms, you deal direct with owner of property here, the price will be made right also, about $10,000. Come look this over you will not be disappointed, if you have more money will sell you property and all on the best of terms. See EDSON INV. CO., 631 Investment Bldg., 5th and Broadway.

FOR SALE—
WANT A GOOD HOUSE
7 rooms, good furniture, close in. Rent $25.00; net income $50.00 per month. Price $1200.00.

MODERN APARTMENTS.
32 rooms—all singles. Rent $122.00. Lease 3 years, furniture good. Net income $340.00 month. $7000.00, with $4000.00 cash.
MABERY REALTY COMPANY,
60368—802 So. Figueroa—67449.

FOR SALE—
40-room beach apartment. Oak and mahogany furniture, best of carpets. Easy and cheap to operate, 4 years' lease. Rent $250 per month. Price $8500. Some terms. No comparison with this house as to price, location, building and furnishings in the city.
ELMER SALOMON CO.
Hotel Brokerage.
& S. DeMOSS, ASSOCIATED,
531 Investment Bldg. 8th & Bdwy. 64576.

FOR SALE—$12,000 HANDLES 80-ROOM APTS. Clearing $900 mo. Close in, West side; rent $400; 4-year lease. Better hurry.
$20,000 HANDLES 117 ROOMS.
Strictly modern West side apts. clearing $1500 mo. Mahogany furniture. Beautiful lobby. Best location in the city. Cheap rent. Long lease.
WITHROW-BURROWS & WRIGHT,
702 S. Spring. Room 208.

FOR SALE—SPECIAL OFFERING.
How would you like to own a 40-room apartment house, $350 clear income per month for $5000 cash and $10,000 mortgage @ 7 per cent? Exchange improved city property. We have the exclusive on this snap.
"U. S." EXCHANGE, 302 Washington Bldg.

FOR SALE—
34-room apartment, fine location. Good rugs and furniture. Good income. Price $5000. $4000 will handle. Call for Mr. Willard.
SHAW & MERNIN,
"Watch the Square Sign."
15822. 332 Merchants' Natl. Bank Bldg.

FOR SALE—$15,000, FURNISHED, ONE OF THE neatest small apt. houses in L. A. for the money. Lot 50x150. Mtg. $3000. Income $150 and apt. Can be increased. Would exchange for going farm. BLALOCK & CO., 607 S. Hill, room 312.

FOR SALE—BEAUTIFUL 25-ROOM APTS.
West Side corner, elegantly furnished; steam heat, private baths; rent $125; good lease, clean, attractive, homelike place.
WITHROW-BURROWS & WRIGHT, 702 S. Spring.

FOR SALE—64-ROOM APARTMENT HOUSE, FINE location, West Side, 29 apartments, player piano, vacuum cleaner, dance hall, sun parlor, 3-year lease. Rent $384. Income $1000. THROOP & IDE, 516 Byrne Bldg., 253 S. Broadway.

FOR SALE—12 ROOMS, WELL FURNISHED, ideal location, Westlake, 2½-year lease; for price and terms call at this office. McKINSTRY REALTY, 305 S. Hill. 11843, ask for McCULLEY.

FOR SALE—APARTMENT HOUSE, 12 SINGLES and two doubles. Positively clearing $200 a month. Can be bought on reasonable terms. Not classy but a real money maker. 835 SAN FERNANDO BLDG.

FOR SALE—$1600, APT. HOUSE, 14 ROOMS, west side, good location. Income $156. Rent $50. Several larger ones. BLALOCK & CO., 607 S. Hill. Room 312.

FOR SALE—APARTMENT HOUSE, 45 ROOMS, BEsides 27 kitchenettes; rent $150; finest lease; running water; price $8000, terms; money maker. SHELDON, 601 Hibernian Bldg., 408 Spring.

FOR SALE—28-ROOM APARTMENT, WEST SIDE, good location. Price $4500. $3000 will handle. Good furniture and income. Call at Room 313 Fay Bldg., 3rd and Hill sts. MR. CONDIT.

FOR SALE—18 APTS. LONG LEASE.
Rent $120, clears $325. $5750 cash. 1004 S. GRAND AVE.

FOR SALE—TWO APT. HOUSES, $33,000. LEASed to exchange for going general farm. BLALOCK & CO., 607 S. Hill. Room 312.

FOR SALE—5 APTS. WEST SIDE, 3 YEAR lease, rent $100, private baths. $5000 cash buys. 1004 S. GRAND AVE.

FOR SALE—60-ROOM APTS. CLOSE-IN. BARgain. 853 S. HILL. Bdwy. 1551.

FOR SALE—18 APTS. WEST SIDE, CLOSE IN, 3-year lease. $8000 buys. Easy terms. 1004 S. GRAND AVE.

Wanted.

WANTED—TO BUY, FROM OWNER, 12 OR 14 rooms furniture with lease. Address N, box 245, TIMES OFFICE.

FURNISHED FLATS—For Sale.

FOR SALE — 12 4-ROOM FLATS, CLOSE IN. Good income. Rent $390. Excellent furnishings. 3-year lease. Price $8500. A wonderful bargain. Call for Mr. Willard.
SHAW & MERNIN,
"Watch the Square Sign."
15822. 332 Merchants' Natl. Bank Bldg.

FOR SALE—6 ROOMS FOR $350. CALL BEtween 10 and 12, 352 W. 9TH ST.

BUSINESS INVESTMENTS—

EFFICIENT OFFICE MAN
TO ENTER COPARTNERSHIP OWNING EXCLUSIVE RIGHTS ON HIGH-GRADE ELECTRICAL DEVICES. $10,000 INCOME GUARANTEED ON $1500 INVESTMENT. 335 I. W. HELLMAN BLDG., 124 W. 4TH ST.

LOS ANGELES MANUFACTURING COCERN, NOW OPERATING ON A GOOD MARGIN OF PROFIT, AND WITH LARGE ORDERS ON HAND, WANTS A MAN OF SOUND GENERAL BUSINESS ABILITY, AND HIGH INTEGRITY, TO INVEST NOT LESS THAN $5000, WITH SERVICES. GOOD SALARY. STRONG ORGANIZATION. REFERENCES REQUIRED. ADDRESS N, BOX 75, TIMES OFFICE.

WANTED—PARTY WITH MONEY FOR MGR. OF a new, novel device, has no opposition. Will sell half or whole of my interest. Address N, box 294, TIMES OFFICE.

FOR SALE—GASOLINE AND OIL STATION NEAR prosperous business section. Could be converted into battery station. $500 will handle. Inquire 1600 CAHUENGA, Hollywood.

WANTED—PARTY TO PURCHASE INTEREST IN high-class commercial business, connected with one of California's principal and rapidly growing industries. $7500 necessary. Call 314 WILCOX BLDG., cor. 2nd and Spring sts., between 1 and 4 p.m. No agents.

CHOICE BUSINESS PROPERTIES FOR SALE OR rent. Communicate or call H. J. SCOTT, Chino.

BUSINESS CHANCES—All Kinds.

SOME CONFECTIONERY I'LL SAY—
If this place was down on Broadway the owner would be asking about $20,000 for it, but as it doesn't happen to be there we are asking only $7500 and expect to get it from the first live prospect looking for a place of this kind. To that man we will give terms on $3500, because we know the business will pay it out in less than a year after allowing him plenty to live on. A $2000 stock goes with it, a five-year lease at $50 a month and the finest equipment you ever placed your eyes on for this money. Now lets hear what you have to say.
W. S. RATTRAY & CO.,
600 Title Insurance Bldg., 5th and Spring.

FOR SALE—$3000 PHONOGRAPH STORE, $3000. THIS BUSINESS CLEARING $500 PER MONTH. LOCATED IN CENTER OF BUSINESS DISTRICT. GOOD LEASE, ELEGANT FIXTURES. $3000 IF SOLD AT ONCE. OWNERS LEAVING TOWN. ADDRESS R, BOX 126, TIMES OFFICE.

FOR SALE—
General merchandise stock of $20,000 located in money making section of Imperial county. Did $85,000 last year on a strictly cash basis, will divide stock so two parties can handle, groceries and light hardware one room, dry goods and furnishings in other room. Would be excellent for partners to take hold of. The business is here and the expenses are small so if you are a live mercantile man you can clean up a big fortune here in the next few years. See F. N. ALMSTEAD & CO., Baker-Detwiler Bldg.

MANAGER WANTED—FOR OUR RETAIL DEPT. Territory embraces Southern California, Arizona and New Mexico. Headquarters, Los Angeles. Requires your services and investment of $1500 to $3000, and we cover your investment with the articles you sell. Put you in charge, co-operate and back you for any reasonable amount. We want men of clean reputation and appearance. See Manager, 619 INVESTMENT BLDG.

FOR SALE—
Men's clothing, furnishings and shoe stock and fixtures in the livest growing town in the Imperial Valley. Business has been established and conducted by present owner 12 years. Stock runs about $30,000 and all bought at old prices. Turned stock about three times last year, big profits and small overhead. A wonderful opportunity to step into a money making business. For full details and invoice see F. N. ALMSTEAD & CO., Baker-Detwiler Bldg.

OIL STATION, WEST SIDE CORNER........$3750
OIL STATION, fine residence dist..........$4500
OIL STATION, clears $200 mo., good lease, $2500
OIL STATION, bus. dist., doing $80 day..$3250
OIL STATION, 4-year lease, doing $100 day..$6500
OIL STATION, S. Hollywood, clears $350, $3000
OIL STATION, Hollywood, 4-year lease......$5000
OIL STATION, tire shop, doing $125 day....$5000
OIL STATION, 3 pumps, nets $400 month, $6500
GRAVES & CO., 727 L. A. Investment Bldg.

FOR SALE—
Stationery and book store, an exceptional opportunity to buy a business established over 25 years, within 3½ hours of Los Angeles. Last year's sales over $24,000. Will sell at inventory which would be about $18,000. $12,000 to $15,000 will handle this.
Address G, box 548, TIMES BRANCH OFFICE.

50 RESTAURANTS FOR SALE—
9-stool, rent $22.50; lease 1 year. $800.
Seats 19, rent $25; lease 1 year. $650.
Dairy lunch, seats 80; lease 5 years. $4000.
Seats 68, rent $85; lease 2 years. $2800.
Market lunch, rent $70; rented furnished, $270.
Market lunch, rent $125, lease. $1700.
Fine restaurant, first time advertised. $4200.
BUSINESS INV. CO., 511 Delta Bldg., 426 Spring.

A NEW CONFECTIONERY WITH LIVING-ROOMS—clearing $250 month; rent $35, long lease. 16-foot marble fountain, booths, tables, cases, phonograph, cash register, large stock, etc. Elegant neighborhood. Price $2250. Terms half cash. Call 4181 W. 2ND ST. Take Western ave. car, get off at 2nd st., walk east 3 blocks.

AUTO REPAIR SHOP IN HOLLYWOOD DIStrict. In a large well built building, has a good equipment of machinery and tools. If you are looking for a real repair shop this is your opportunity. $2300. CITY SALES CO., 1111 Story Bldg.

WANTED—FOUR MEN WITH $5000 CASH EACH to form syndicate with me and grow long staple cotton on my 640 acres in Salt River Valley, Ariz. I am cotton grower of twenty years' experience. This is a safe investment which will earn large returns. WIL. 3624.

FOR SALE—ON VALLEY BLVD., CORNER LOT 100x125, First and Oak; all autos slow down and turn there, entering Pomona; fine location for oil station, repair shop, garage, etc., advertising sign, etc. $900 cash and $800 mortgage, a snap. FRANK TANDY, 702 Spring. 16611.

WE HAVE ON OUR LISTS THE ONLY DRY goods store in the world's most popular resort, stock turned over 6 times last year. All new stock, WELL BOUGHT. Price $21,500, long lease. Rent $50 mo. Call 510 Delta Bldg., 426 S. Spring. BUSINESS INVESTMENT CO.

SODA FOUNTAIN AND LUNCH BUSINESS, AVERaging $70 daily; can be increased to $150. Splendid downtown location; good lease at half prevailing rentals. Equipment is complete and up-to-date. A bargain at $4000. See Mr. Howard. EDWARD D. SILENT & CO., 735 SO. HILL.

FOR SALE—CONCESSION.
OCEAN PARK.
Large stock, excellent location, doing big business; season just commencing. Your opportunity for a clean-up. Room 400, SEVERANCE BLDG., 6th and Main sts.

CONFECTIONERY, FOUNTAIN, LIVE VENtura county city. Price $1500, half cash. $40 daily sales. Best fixtures. Choicest location. Particulars. SHELDON & NOONAN, 601 Hibernian Bldg., 408 Spring.

FOR SALE—
One acre, corner grocery, and chicken ranch. Good income. Only store in North Inglewood, on Blvd. to Venice. Dandy location for refreshment stand or oil station. $5500.00, part terms. Phone INGLEWOOD 17.

$10,000, THE BEST FOUNTAIN AND CAFE IN high-class Wilshire corner, 6-year lease. Rent $75 to $85. Receipts $100 and up. This is the best buy in town. See exclusive agents, BUSINESS INV. CO., 510 Delta Bldg., 426 S. Spring.

GASOLINE AND VULCANIZING STATION, IN good business and residence section. $1850 takes it, including building, gas, oil and stock. Owner unable to take care of it. Address B, box 200, TIMES OFFICE.

HAVE TWO GOOD PAYING GARAGES FOR sale. 3 yrs., 8 mos. lease on one; 4½ yrs.' lease on the other. Both good money makers. Call at room 313, FAY BLDG., corner 3rd and Hill sts. MR. CONDIT.

GROCERY AND MEAT MARKET, DOING $150 daily. Will sacrifice for quick sale. Invoice fixtures and stock. No bonus. 5-year lease. $35 per month. Cash and carry. Phone BOYLE 449 for further particulars.

MAN WITH SUFFICIENT NERVE TO BACK Orpheum Time Sketch to New York for guaranteed booking, will require $700, 100 per cent on investment. Opportunity for beginner to connect with high-class act. Address P, box 552, TIMES BRANCH OFFICE.

SWELL CAFE, FASHIONABLE RESORT CITY, near San Diego, includes dining-room, tearoom, also lovely living apartments, price $4000, terms. Tapestry and old ivory furnishings. Well advertised, something elegant. SHELDON & NOONAN, 601 Hibernian Bldg.

FOR SALE—BY INVOICE, MODEL GROCERY. Sales $130 a day, strictly cash, no delivery, no Sunday work. Business hours 6:30 to 7. Invoice about $3300. Better see about this early in the day. J. C. OLIVER, 430 Chamber of Commerce.

WANTED—AUTO MECHANIC FOR SHOP FOREman of old established auto sales corporation. Must be thoroughly experienced and make small investment. Address X, box 238, TIMES OFFICE.

BEACH CONCESSIONS—
Hot dogs, magazines, postal cards, parcels checking, near depot. Rent on 20 per cent basis. Price $650.
414 LISSNER BLDG., 524 S. Spring st.

DRUG STORE, WELL LOCATED AND WORTH the money, established 14 years, $16,000. Exclusive "U. S." EXCHANGE, 302 Washington Bldg.

FOR SALE—A PARK SWEET SHOP AND LIGHT lunches; 4 living rooms and large back yard. Sales $1500 a month. J. C. OLIVER, 430 Chamber Commerce.

FOR SALE — CONFECTIONERY, LOCATED ON busy boulevard, best residential district. Will sacrifice because of ill health. 2152 W. WASHINGTON.

SOFT DRINK STAND AND FRUIT IN CONnection, rent $50. Receipts $40 a day. Lease. Price $900. 414 LISSNER BLDG., 524 S. Spring street.

GROCERIES! WE HAVE SOME VERY FINE ONES worth the money. Terms. "U. S." EXCHANGE, 302 Washington Bldg.

GOOD PROPOSITION FOR LIVE PARTY WITH few hundred and services. Amusement line. 801 MAJESTIC THEATER BLDG.

WANTED—FIRST-CLASS AUTOMOBILE SALESman, who can make a small investment in old established business. 1224 SO. MAIN.

FOR SALE—CIGAR, TOBACCO, SODA FOUNTAIN and poolroom. Location first class and a good money maker, for further particulars call or write. 290 LEIGH ST., Riverside, Cal.

$900 CASH HANDLES RESTAURANT POSITIVEly doing $50 daily; rent $25; lease; west side. Price only $1800. See this snap. ROOM 483 I. W. HELLMAN BLDG., 124 W. 4th.

FOR SALE—FURNITURE FACTORY DOING BIG business. Good reason for selling. Address P, box 510, TIMES BRANCH OFFICE.

OIL STATION, FINE LOCATION ON S. VERmont. Rent $30, 5-yr. lease. Pr. $2500. 502-3 BLACK BLDG.

SHOWCASES, SODA FOUNTAINS, NEW AND SECond-hand. WEBER SHOWCASE & FIXTURE CO., 316-320 S. Los Angeles st. Main 9184.

MUSIC STORE AND LIVING-ROOMS, FURNISHED, phonographs, records, furniture and all for seventeen hundred dollars cash. 4519 MONETA.

CONFECTIONERY AND GROCERY, PRICE $1450 in all or $450 without soda fountain; terms; must sell right away. 723 S. THIRD ST.

FOR SALE—LONG LEASE STORE WITH LIVING quarters, reasonable rent. Party going East. Address S, box 467, TIMES BRANCH OFFICE.

FOR SALE—A NICE CLEAN GOING BUSINESS. Money-maker, will stand strictest investigation. MR. REYNOLDS, 727 So. Olive, L. A.

BUSINESS CHANCES—All Kinds.

FOR SALE—
METROPOLITAN
BOND AND INVESTMENT CO., INC.
1004 Wright & Callender Bldg., Fourth and Hill.
PHONE 15360.

CALIFORNIA'S ONLY BROKERS.

WE LEAD—OTHERS FOLLOW. IMITATION IS THE SINCEREST FORM OF FLATTERY.

WE HAVE IMITATORS BUT NO COMPETITORS.

EASY TERMS ARRANGED AND LIBERTY BONDS ACCEPTED AS CASH IN PAYMENT FOR ANY OF THE FOLLOWING PROPOSITIONS:

AUTO AGENCY PARTNERSHIP.
A RARE OPPORTUNITY.
The owner of this business is SOLE distributor for SOUTHERN CALIFORNIA for a WELL-KNOWN popular-priced car. The business has CLEARED $20,000 during the past 9 MONTHS. Owner will sell ½ interest to a man capable of assisting him in the organization and office end of the business. This machine has been MANUFACTURED for past NINE YEARS and has unlimited funds behind it. IMMEDIATE POSSESSION can be given and HUGE PROFITS are assured. It's your chance to get in on the GROUND FLOOR of one of the BEST BUSINESSES in the city, where you can easily clear yourself $18,000 yearly. An investment of $10,000 is required and the right man can have reasonable terms. See Mr. Dugdale.

AUTO AGENCY PARTNERSHIP.
Your chance to buy an equal ½ interest in a business that is clearing better than $2000 monthly. Has agency for three well-known autos. Owner cannot handle alone and wants partner competent to handle office end. There is a valuable stock of new and used cars. The right man can purchase ½ interest for $7000 and have very low terms. A sound money-making business that will stand strictest investigation. See Mr. Dugdale.

FOUNTAIN AND ICE CREAM.
POSITIVELY OUR BEST BUY. YOU COULD NOT DUPLICATE IT IF YOU SEARCHED THE CITY. VALUABLE MARBLE BAR WITH 20 STOOLS AND SEATING FOR 75 PERSONS. FIXTURES AND EQUIPMENT COST BETTER THAN $5500 AND OWNER WILL PRODUCE RECEIPTS TO PROVE THIS. IS NOW CLEARING BETTER THAN $700 MONTHLY. OWNER MUST SELL AND WILL SACRIFICE FOR $3000 AND GIVE LOW TERMS. IT'S A CHANCE THAT YOU OFTEN READ ABOUT BUT SELDOM MEET WITH. SO HURRY, AS THE FIRST TO SEE WILL BUY. SEE MR. DUGDALE.

MANUFACTURING PARTNERSHIP.
This should appeal to active man who is looking for large returns on his investment. Manufactures a NECESSITY for every householder and has lots of orders ON HAND. This proposition is too large for one man and owner will sell equal half interest to a RESPONSIBLE party capable of looking after OFFICE END and acting as CASHIER. Price is $5000 and HALF CASH to the RIGHT party. This is some buy, as there is a real fortune in it. See MR. DUGDALE.

PUBLISHING PARTNERSHIP.
A clean, legitimate business that is making big money. Publishes a well known monthly magazine with $3000 of paid advertising. Previous experience not necessary and you can buy an active interest for $3500 and have low terms. See Mr. Stephens.

RESTAURANT PARTNERSHIP.
The owner of this restaurant is an EXPERT COOK and wants a partner to look after the front and TAKE THE CASH. It's a swell restaurant with 25-stool counter and seating for over 100 persons. The profits are GUARANTEED AT BETTER than $1000 monthly and all books are open for inspection to prove this. The price for ½ interest is only $1500 and EASY TERMS to the right party. See MR. GOLDRING.

BAKERY.
A swell money-making, up-to-date bakery located in excellent apartment-house district and clearing better than $500 monthly. Employs 2 bakers regularly and business is increasing. This is a splendid investment for anyone wishing to enter a good business on small capital. The Price is only $800. See Mr. Goldring.

BILLIARD PARLOR.
A SPLENDIDLY EQUIPPED billiard parlor and barber shop doing a real good business, for only $1500. You could auction fixtures off for more than this amount. There is a 3-year lease at low rent and the profits are now better than $300 monthly and can be greatly increased under live management. See Mr. Goldring.

GARAGE AND ACCESSORIES.
Partners cannot get along together and have requested us to sell this fine garage. There is a large stock of accessories, gasoline pump, tow car, tools and storage for 120 cars. This is located close enough to business district to get a large day storage and has over 75 regular night storage. $6000 takes entire equipment and 4½-year lease and this is some buy at the price. See Mr. Goldring.

MANUFACTURING PARTNERSHIP.
You can purchase an equal ½ interest in this auto accessory manufacturing business for ONLY $1000. There are LARGE profits and it's a real GENUINE business, which will stand EVERY INVESTIGATION. See Mr. Dugdale.

PICTURE THEATER.
A good buy for small money is located in prosperous town 15 miles from L. A. Is fully equipped in every way and doing a good business. Price for quick sale only $2250. See Mr. Stephens.

GARAGE.
A REAL GOOD BUY for the money. Has storage capacity for 20 cars and is full all the time with regular monthly customers. Here is a fully equipped repair shop with lathe and drill press, also service station. Price $2500. A quick seller at this price. See MR. GOLDRING.

AUTO PAINT PARTNERSHIP.
Located right in Auto Row and doing an A-1 business. Is filled to capacity with work at best prices. You can earn better than $50 weekly here and learn a good trade at the same time. Price for ½ interest only $500. See Mr. Wiley.

RESTAURANTS.
Seventeen restaurants at prices from $900 to $25,000. We've got a dandy money-maker at $1500, located near L. A. See Mr. Goldring.

CONFECTIONERY.
A real swell place, clearing $350 monthly. Has dandy corner location with 3-year lease. Has valuable fountain and other elegant fixtures. Ill health sole cause of selling. $2000 will give you possession, balance out of profits. See Mr. Goldring.

SOFT DRINKS, CIGARS.
A nicely equipped place in good location; clearing $300 monthly. An easily managed business and a good buy at only $1400. See MR. WILEY.

METROPOLITAN BOND AND INVESTMENT CO., 1004 Wright & Callender Bldg., Fourth and Hill.

GARAGE, MUST BE SOLD.
Owner going East immediately. I am clearing $500 monthly. Plenty of repair work and more storage than I can take care of. 3-year lease. Cheap rent. Please call at 1373 West Jefferson and talk with MR. PUMMELL, the owner. No agents.

MR. INVESTOR, IF YOU WOULD BE INTERested in a tire business that did $39,000 business last year (net profit $9000), for an investment of $7000, see
CLINE & STRAWN, 527 Security Bldg.

WANTED—MANAGER FOR NOTED LECTURER. Los Angeles and vicinity. Great immediate financial possibilities. Man or woman. Some capital req. Address LECTURER, or call at Hotel Ramona, 620 So. Grand ave., 1 to 2, afternoons, soon.

FINE LOCATION FOR STORE, MAIN HIGHWAY. Families now moving in on our walnut acre home sites. Walnut trees, garden and chickens will pay your running expenses. $300 down, balance easy monthly payments. Ask for MR. HASELTINE, 439½ S. Hill st. Phone 12543.

DRY GOODS AND ART NEEDLE WORK STORE. Fine location on good street in west end, good staple stock and fine fixtures, good business with living quarters. Rent $65 month with 3 months' lease. Good chance to put in other line of goods. Address P, box 205, TIMES OFFICE.

FOR RENT, LONG LEASE—NEW PICTURE THEater in Long Beach, 24 ft. stage, now under construction, ready about Jan. 1, 1921. 1400 seats. Rent about $1.25 a seat per month. GUARANTEE BOND AND MORTGAGE CO., 127 W. Ocean ave., Long Beach, Cal. Phone Main 328.

FOR SALE—PLUMBING BUSINESS WITH OVER 2-year lease low rental, best location in Western ave. $3000 takes stock, tools, fixtures, automobile, lease and good will. Books open. See MR. TRACY, 482 North Western ave.

ONLY $450, DANDY LITTLE GROCERY, FRUIT and cigar store, no fixtures to buy, $35 daily, clean stock, large furnished living-room, small rent, lease. Hurry. CO-OPERATIVE, 515 Hibernian Bldg.

RESTAURANT, LIVEST BEACH, BEST LOCATION. Clearing $1000 monthly. Same owner 5 years. Trial cheerfully given. Price $5000, particulars, SHELDON-NOONAN, 601 Hibernian Bldg. 408 S. Spring.

$350 BUYS MANUFACTURING RIGHTS NEW sanitary telephone mouthpiece. Costs 14c, sells 50c. Unlimited field. Stock on hand covers investment. Address S, box 378, TIMES BRANCH OFFICE.

GARAGE AND GAS STATION, 5-YEAR LEASE, rent $50 month; sheet iron building, 40x40; 3-gal. gas pump, 350-gal. capacity, fine for two men; this is a pick-up; price $2000.
GRAVES & CO., 727 L. A. Investment Bldg.

$1000 CASH BUYS SWELL CONFECTIONERY clearing $300 above all living expenses; also have another beautiful place, swellest location in L. A. GOLDEN WEST REALTY CO., 453 S. Spring st.

MANUFACTURING PLANT, PATENTED ARTICLE, universally used, 4 months' output on the order files; manufactured 12 years, a mechanically inclined man with $6500 can handle this.
GRAVES & CO., 727 L. A. Investment Bldg.

OIL STATION, A 3-PUMP STATION THAT EASily clears $15 to $18 a day. Prominent corner in high-class residence district. Rent $30 a month. Price $4500. Investigate this. See GRAVES & CO., 727 L. A. Investment Bldg.

HOUSE FURNISHINGS, TOYS, NOTIONS, ETC.; in Wilshire district, 2 years' lease, rent $50; just the place for man and wife, invoice around $8000; will sell for $5000. Investigate this.
GRAVES & CO., 727 L. A. Investment Bldg.

CASH GROCERY WITH 3-YEAR LEASE, LIVing-rooms, $500 for fixtures and furniture, invoice stock about $1200; rent $25; average sales $50. School across street. 208 DELTA BLDG.

HALF INTEREST, HOG RAISING FARM, WANT good partner, $1000 required, fully secured. Registered stock, near Los Angeles, splendid income. Particulars SHELDON & NOONAN'S office, 601 Hibernian Bldg.

"SAFETY FIRST" BUSINESS BROKERS, SAVE time, money, worry. Free listing for buying or selling. No publicity, quick results. SAFETY FIRST BUSINESS INV. CO., 623 Grosse Bldg.

MEAT MARKET IN WILSHIRE DISTRICT DOING $100 day. Lease 5 years. Rent $100. This is an excellent shop. Price $3500.
GRAVES & CO., 727 L. A. Investment Bldg.

NEED HELPER IN OFFICE OIL CO. $2500 TO $5000 buys interest. Controlling 15,000 acres California land. You draw $75 weekly and share income. 201 GRANT BLDG.

GROCERY AND FRUIT, CLOSE-IN, APARTMENT district, clearing $400 per month, fixtures, $600 stock, $2500 long lease, an exceptional offer. Owner, 22244. No agents.

CONFECTIONERY, CLOSE IN, DOING FINE BUSiness. Swell fixtures and large stock. A good buy at $2500. 502-3 BLACK BLDG.

GROCERY CORNER LOCATION, DOING $6000 monthly. Lease $1500 and invoice; $4500 will handle. APPEL, 504 Citizens' Nat. Bank Bldg.

BILLIARD AND POOL.
Live suburban town; $300 will handle.
STEDDOM, 801 Hibernian Bldg. 4th and Spring.

FOR LEASE—HAT CHECKING CONCESSION, ROMA CAFE, 618½ S. Hill.

BUSINESS CHANCES—All Kinds.

FOR SALE—
FINANCIAL
LOAN AND INVESTMENT CO.
1216-1220 HIBERNIAN BLDG., 4TH & SPRING.

DEAL WITH AN OFFICE THAT KNOWS ITS BUSINESS.

CALIFORNIA'S BEST KNOWN BROKERS.

EASY TERMS ARRANGED ON ANY BUSINESS PURCHASED THROUGH US.

BUSINESS OWNERS
SELLING YOUR BUSINESS
IS OUR BUSINESS. ALL LINES SOLD. PARTNERSHIPS FORMED. FRESH CAPITAL PROCURED. LIST WITH US FOR QUICK ACTION WITH NO PUBLICITY.

AUTO REPAIR
PARTNERSHIP.
Owner has more work than he can take care of and wants honest, steady partner in his busy repair shop. Previous experience is not required as owner is a first-class mechanic and will teach you the business from A to Z, if you are a willing worker and are mechanically inclined. You should clear $250 monthly for yourself in this well located shop. The price for equal half interest is only $400.

CIGARS AND SOFT DRINKS.
A swell stand in the very heart of the downtown section and doing better than $30 daily. Has very low rent and fine mahogany fixtures. The price is $1200 or owner will invoice the stock.

PARTNERSHIP SPECIAL.
Partner wanted in 3-year-old business where you should easily clear better than $200 monthly for yourself. Owner requires a person of ordinary ability who can furnish references and will teach you the business. You can have a 30-day trial before paying your money. The price for equal half interest is $600 and if you are the right party you can have VERY reasonable terms. A fair proposition that will be quickly sold.

GROCERY.
Positively doing an all cash, no delivery business of better than $50 daily and you can have a trial to prove it. Has very heavy stock of salable goods. The price is $1250.

PARTNERSHIP.
BATTERY RECHARGING AND REBUILDING.
Has more work than can be handled and wants a steady, reliable partner who is willing to take his coat off and work. Positively clearing better than $300 monthly and has complete equipment in every way and heavy stock of rebuilt batteries. Owner will teach you the business. The price for equal half interest is $1200 and value in sight for every dollar.

CONFECTIONERY.
Doing better than $35 daily and in an exceptionally good location. There is a fine marble fountain and heavy stock. The price is $1200. A real sacrifice.

FINANCIAL LOAN & INVESTMENT CO.
1215-20 Hibernian Bldg. 4th & Spring.

BUSINESS OPPORTUNITIES
THAT WILL STAND STRICTEST INVESTIGATION.

Bakery, one of the best sections of town, good equipment, brick oven, small overhead; $60-$75 daily cash business. Requires about $3000.

Confectionery, very few lunches, wonderful location, finely equipped, good fixtures and stock, good lease; over $65 daily and growing. A beauty for $4700.

Garage, excellent west side location, good equipment throughout; storage capacity, 34 cars, $125 rent; lease. Owner wants to sell. $3300.

Grocery, one of the best west side boulevards and community. A good chance for a grocery-man; good fixtures and stock. Averages over $100 daily. Requires about $4000.

Restaurant, counter and tables, best of equipment and stock, good lease; does $125 daily; no Sundays or nights. Owner retiring. $3750.

Oil station, good equipment and location; 4 years' lease at $25 a month. Over $100 daily. Owner must sell account other affairs. $2500.

CAMP & WALDO,
829 L. A. Investment Bldg.

TRUCK AND HAULING CONTRACT.

$600 PER MONTH.

ONE YEAR'S WORK FOR TWO FOUR-TON TRUCKS. WRITTEN CONTRACT FOR $600 PER MONTH PER TRUCK. THIS IS ON REGULAR FRANCHISE LINE BETWEEN SAN DIEGO AND EL CENTRO. THE RAILROAD TO EL CENTRO IS CLOSED BY TUNNEL SLIDE, AND REPORTS INDICATE IT WILL REMAIN CLOSED FOR SEVERAL MONTHS, INSURING VERY HEAVY TONNAGE FOR TRUCKS. APPLICANT MUST BE PREPARED TO BUY NEW OR USED TRUCK AND GET BUSY. ADDRESS N, BOX 55, TIMES OFFICE.

FOR SALE—
The ONE big
Bargain:
Nice corner store with 4 living-rooms, bath and toilet, good furnishings. Lot 45x145 to alley. Stock and fixtures will invoice about $1000. Daily sales around $35.
The entire total purchase price for building, barn, lot, stock and furnishings is going for $4400. Take $2300 down, balance $30 month, including interest. It's the best buy in the city. Located not far from my residence, which is 917 West 23rd st.
For further information, call at
Room 525, BLACK BLDG., Fourth and Hill.

LUNCH ROOM—
Of course, you will say its a lot of bunk when we tell you that we can sell you a place of this kind that will net you $800 a month with one of the longest and best leases in this city for only $3500 down and the balance of $3000 on terms to suit yourself. Well, all we will say, here is that you had better not come in here with that much dough if you are really looking for a lunch room in which to make money, because we will take it away from you as sure as you are alive. Just call our hand and see if we have misled you.
W. S. RATTRAY & CO.,
600 Title Insurance Bldg., 5th and Spring.

GROCERY—CASH AND NO DELIVERY. BUSIness $15,000 to $18,000 month. Stock invoices $24,000; fixtures, $2000. Can reduce stock one-half in 30 days, or will keep half of stock (case goods) if too large for purchaser. An unusual opportunity to secure a big paying business with a wonderful established trade. Cash only considered. Address N, box 31, TIMES OFFICE.

PARTY WITH $25,000 & SERVICES, CAN OBTAIN half interest in manufacturing enterprise. Demand greater than supply. Investor act in capacity of general office man to control the expenditure of every cent of his investment for material, etc. Investment can easily be doubled in one year. Want to organize this month, so please hurry. No blue sky scheme. CO-OPERATIVE, 515 Hibernian Bldg.

CLOSING OUT SALE—INVOICE $500. SHOES, hosiery, clothing, collars, gloves, notions and general line merchandise, $600 buys it. G. N. THOMPSON, Santa Barbara, Cal.

GROCERY STORE, ESTABLISHED 9 YEARS, receipts average $325 week. Rent $40 including 5 nice living-rooms and garage. Price $1200 including stock and fixtures. A snap. BUSINESS SALES CO., 521 W. 3rd st., Room 413.

GARAGE POSITIVELY CLEARING $800 MONTHly right now. Storage for 175 cars and machine shop with large lathe, drill presses and every necessary piece of machinery. 5-year lease. $8500, terms. Value for every dollar.
CLINE & STRAWN, 527 Security Bldg.

FREIGHTING AND TRUCKING BUSINESS WITH franchise in thickly settled agricultural section, hauling full loads both ways; showing over $1500 monthly profits; have complete equipment, including trucks, garage, shop, etc. Price $11,000. EDWARD D. SILENT & CO., 735 SO. HILL.

FOR SALE — FINE PAYING BICYCLE AND motorcycle business near Los Angeles; will sell on terms at invoice about $3500. Will pay for itself in a year. Address N, box 32, TIMES OFFICE.

RESTAURANT AND GROCERY, FEW BLOCKS from 7th and Broadway; long lease, low rent. $500 per month. Lady owner tired, must have a vacation. OWNERS' BUSINESS EXCHANGE, 829 W. Eighth st.

THE "U. S." BUSINESS EXCHANGE—
301-2 Washington Bldg., 3rd and Spring.
Get results for you where others fail.
We have a reputation for straight deals.

FOR SALE — TIRE AND VULCANIZING BUSIness in Glendale. Good location, nice business. Invoice about $1600. Owner ill. Address BH, box 179, TIMES OFFICE.

FOR SALE—BY OWNER, GROCERY STORE, DOing $60 daily business, fixtures $350, invoice stock, about $800; living-rooms in rear, rent $21. Call 148 N. FLOWER.

I HAVE A DANDY BARGAIN IN CONFECTIONery and fountain. Finest location in Hollywood.
STEDDOM, 801 Hibernian Bldg., 4th and Spring.

BUSIEST SODA FOUNTAIN AND LUNCH IN town, too much business for lady owners. Mr. Man, get busy, $2300 takes it. CO-OPERATIVE, 515 Hibernian Bldg.

HOT DOG STAND, DRINKS ON AMUSEMENT pier. Best beach. Lease. Price $1850. Money-maker. Details, SHELDON-NOONAN, 601 Hibernian Bldg.

FOR SALE — WELL EQUIPPED RESTAURANT with soft drink bar and cigar stand. Best location in the city. 172 N. MAIN ST.

OLD ESTABLISHED DOWNTOWN BEAUTY PARlor, want cash, mortgage or real estate. Owner. Address S, box 475, TIMES BRANCH OFFICE.

FOR SALE—TIRE SHOP AND GAS STATION, good location, heavy traffic by door, reasonable rent, must sell at once. 2352 E. COLORADO ST., Pasadena, Cal.

MINING ENGINEER, 12 YEARS' EXPERIENCE, mining and concentrating, seeking connection with company in need of executive, would consider proposition to design concentrator. Address E, box 186, TIMES OFFICE.

CASH GROCERY IN HOLLYWOOD, AVERAGING $80 daily; no delivery, soliciting or credit. Rent only $30; living apt. available if wanted. This store shows big profits. Will invoice about $3400. EDWARD D. SILENT & CO., 735 SO. HILL.

I HAVE A BUSINESS THAT I AM FORCED TO dispose of on account of sickness. Business is netting $250 per month. Small payment down, balance terms. If interested call at 2552 W. PICO.

IF YOU ARE LOOKING FOR A RESTAURANT call at 2606 E. SEVENTH. This may be the place. $1000 cash, balance easy. Seats 30. Rent $25.00.

EXCLUSIVE TERRITORY IN MONKEY TIRE PATCH. Something new in advertising. Exclusive territory automatic advertising machine. ROOM 828, CHAMBER OF COMMERCE BLDG.

PARTNER WANTED FOR DOWNTOWN LUNCH room, man to take charge; doing $1000 week; $2000 buys equal half interest. MR. APPEL, 504 Citizens' National Bank Bldg.

GIFT DRINK STAND, UPTOWN, DOING $40.00 daily; long lease; cheap rent. Owner must sell. CITY SALES CO., 1111 Story Bldg.

SOFT DRINK AND CANDY STORE, FINE LOCAtion. Clearing $8 day. Dandy little place for $700. 502-3 BLACK BLDG.

BUSINESS CHANCES—All Kinds.

RICH, THE GARAGE MAN—

Sells garages and affiliated auto businesses exclusively. Come to headquarters.

Established here over 8 years. We know the good ones. Tell us what you want.

A FEW REAL MONEY-MAKERS.

$3000—Fully equipped garage in fine town in Orange county, doing fine business; 3-year lease, rent $60 a month. Will accept one-half cash, terms on balance.

$6000—Santa Ana Garage, right in the center of town, fully equipped, lathe, drill press and every kind and style of garage tool. Rent $55; good lease. Clears $600 a month.

$5000—Close-in West Pico Garage, fully equipped, big lathe, 3 drill presses, tow car, etc. A complete shop, employing from 8 to 10 men; storage $400 a month; 3-year lease, rent $150 a month. Never clears less than $500 a month. Look over the books.

$10,000—Garage in foothill district on good town. Has 2 lathes, several presses, battery, welding, vulcanizing and blacksmith plants and big stock of supplies. Employs 8 to 10 men. Will give long lease, rent $100. A real money-maker.

$9500—Buys distributor's contract for Los Angeles county for good medium-priced auto, including new cars, stock of parts. Fine location, dandy lease, low rent. Good organization of live salesmen, etc. A good paying agency with good prospects.

Other garages, auto agencies, battery plants, vulcanizing shops and oil businesses from $3000 up to $250,000; each one investigated by us. We can locate you anywhere in Southern California.

RICH, THE GARAGE MAN,
807 Chamber of Commerce Bldg.

HAVE YOU $3500 IN ACTUAL CASH TO PURchase a half interest in a manufacturer's agency which comprises some of the best-known lines on the market, with the whole of California for an exclusive field? This line should net $12,000 a year. It requires a man who knows the selling game. We have a man now who is most anxious to go in on this, but has not sufficient capital himself, but even if he had, it is a two-man proposition. Our party is a high-class man and we want another man of the same type. This is one of the few propositions that comes to a man once in a long time.
W. S. RATTRAY & CO.,
600 Title Insurance Bldg., 5th and Spring.

FOR SALE—
The printing shop of C. D. Taylor, e Hijo of Guaymas, Mexico. A good business proposition, established since 1906. Buyer can make $1000 American money and up a month if well administered. Will sell for $12,000 American money. A splendid opportunity for a family of 6 or 8 persons willing to work. Owner wishes to sell for lack of help. No other cause.
For more details address
C. D. TAYLOR, e Hijo, Guaymas, Son., Mex.

PARTNERSHIP—AUTO PAINTING BUSINESS. $800 and services of energetic reliable party will buy equal half interest in one of the best auto paint shops in L. A. Established cash business, and shop always full of well-paying high-class work. Clears over $500 monthly. Now working 4 painters. No experience required by right party who will do his share. One of the best propositions we have had to offer and one that will pay you to investigate today. RELIABLE INVESTMENT CO., 403 Laughlin Bldg., 315 So. Broadway.

GOOD MEAT MARKET, $3500, CLEARING $500 per month. Same owner 12 years.
Fine grocery, $2500 and invoice about $6000 in all. Fine location.
Fine cigar stand downtown, $2000. Splendid stock and location. Lease.
Restaurant and lunch, downtown, fine business, $3000; very cheap.
Oil station cross city streets, $2000. Rent $25, lease. Fine business. BLALOCK & CO., 607 South Hill, Room 312.

IF YOU WANT A CLEAN BUSINESS OF YOUR own, dealing with retail merchants, for $1500 to $2000 will give you management of our business in Arizona, New Mexico and Southern Cal. At present money-making and ideal business for man with merchandise or newspaper experience. Apply at once, 619 INVESTMENT BLDG.

A RARE OPPORTUNITY FOR THE RIGHT MAN. INVESTMENT $1500 OR MORE, WITH SERVICES. PROFITS ABSOLUTELY UNLIMITED. NO LAND, OIL OR STOCK. STRAIGHT, LEGITIMATE, PERMANENT BUSINESS. NO EXPERIENCE, BUT REFERENCES REQUIRED. SUITE 708 EQUITABLE BLDG., FIRST AT SPRING. NO BROKERS.

A CALIFORNIA OPPORTUNITY. A GROCERY and hardware business established 40 years, doing $300 a day, with 5-year lease of fine location in best town in Southern California, near Los Angeles, for sale on account of owner's health. Valuation around $30,000. Best of references. Address 5636 STOLL DRIVE, Los Angeles, Cal.

DON'T FAIL TO OBTAIN MY ADVICE BEFORE entering into any business or investments. My service, which is honest and impartial, will help you. J. K. KEIRAN, 408 Bumiller Bldg., 430 S. Broadway. "Two Heads Are Better Than One."

HALF INTEREST IN LUMBER MILL.
We have a proposition to offer some man, half interest for $12,500. It ought to clear $150,000 in the next five years. Come in and get particulars. $6000 down, balance terms. Don't miss this opportunity. See
GRAVES & CO., 727 L. A. Investment Bldg.

FOR SALE—5 SKATING RINK OUTFITS, BERNI, Wetle, 2 Wurlitzers and a Niagara organ; 2000 pairs roller skates, all in running order. Will sell part or whole and secure rink location. Address, arrange date and place of meeting.
JESSE L. WALTON, San Pedro, Cal.

$700 BUYS CONFECTIONERY, DOING $2500 monthly and is the best equipped store for price in So. Cal. It includes 9-room house, modern, double garage and large stock. GOLDEN WEST REALTY CO., 453 S. Spring st.

CLEANING AND PRESSING ESTABLISHMENT with Hoffman press, tumbling wheel, washing machine, extractor, gas engine, shafting, etc.; complete; 1916 Ford delivery, large store, living quarters. Doing $100 per week; rent $25; located 128 MARKET ST., Inglewood, Cal.

MEAT MARKET — EXCELLENT LOCATION, southwest; fine marble fixtures; lease; rent $18 month. Doing $500 week; fixtures worth $3000. Price this week only $1850. See MR. CARTER, with Appel-Barton, 504 Citizens' Nat. Bank Bldg.

FOR SALE — FURNITURE STORE, THE BEST little furniture store, splendid stock and wonderful trade. Sell account sickness. Don't miss this. Call after Monday. 5519 HOLLYWOOD BLVD., near Western ave. Phone 590762.

ATTENTION, MEN! EASTERN FACTORY WANTS exclusive agent for their output. $3000 can be made in 60 days by purchasing first shipment, which is now in L. A. $1250 required. CO-OPERATIVE, 515 Hibernian Bldg.

VERY SUCCESSFUL MOVING PICTURE DIRECtor has exceptional story which he wishes to produce independently. Needs financial assistance on liberal basis. Address S box 364, TIMES BRANCH OFFICE.

FOR SALE—AN ELECTRIC AND BICYCLE SHOP, best location in city, doing good business and well stocked. Located in the Wilshire district, at 182 So. Western Ave. Call 56339, ask for MR. FARMER.

$1800—ICE CREAM, CANDY AND LUNCH PARlor, in brick bldg., near Goodyear plant. Income $25 to $30 daily and increasing fast. 2 living rooms. Bonanza for man and wife. MORRILL, 39660.

I AM PREPARED TO OFFER A CLEAN FINANcial proposition to a partner who can invest $5000 or more. Returns conservatively estimated at not less than 500 p.c. Address N, box 298, TIMES OFFICE.

TRANSFER AND STORAGE, ESTABLISHED 8 years, near 9th and Broadway; low rent, long lease; nets $600 per month; sacrifice to take a vacation. OWNERS' BUSINESS EXCHANGE, 829 W. Eighth st.

A WELL-EQUIPPED DINING-ROOM AND KITCHen (in hotel,) near Goodyear plant, for sale cheap. Present owner not smart enough to run it profitably. Address N, box 80, TIMES OFFICE.

GROCERY BARGAIN — NOW DOING $100 DAY cash over the counter; $800 for fixtures, grocery stock at invoice; 3 living-rooms. Call 511 DELTA BLDG., 426 S. Spring. Business Inv. Co.

CONFECTIONERY, LUNCH; EXCELLENT COR. location, near park; lease, $35 mo.; excellent plate-glass cases, fountain, Victrola, etc. $4750. MR. BARTON, 504 Citizens' National Bank Bldg.

VULCANIZING SHOP, FULLY EQUIPPED, DOing $1000 month; $1000 cash will handle, bal. easy terms; must be seen to be appreciated. Call 483 I. W. HELLMAN BLDG., 124 W. 4th st.

FOR SALE—GOING EAST, WILL SACRIFICE small, well established business paying over $500.00 a month. Terms. Address S, box 464, TIMES BRANCH OFFICE.

BAKER UNDERSTANDING PREPARING BAKED Potted Beans for the trade. Have plant. No competition. Proposition fifty-fifty. Address N, box 59, TIMES OFFICE.

GROCERY, WEST SIDE, CLOSE IN, DOING $50 daily; fixtures $400; invoice stock $1500; living-rooms; rent $20; same owner 4 years; room 483 I. W. HELLMAN BLDG., 124 W. 4th st.

AUTO PARK, CENTER CITY, CLEARING $250 mo. 3-yr. lease; rent $150. Pr. $3000. 502-3 BLACK BLDG.

$500—AUTO PARK, A CLOSE-IN, WELL SITUated park with capacity for 125 cars; rent $75; good lease; look into this, it'll pay you. 208 DELTA BLDG.

OIL STATION, TIRE AND ACCESSORIES, LARGE bldg., long lease, main avenue into L. A. Will sell 2 pumps and equipment, stock at invoice. Owner going East. Inq. 4401 STEPHENSON AVE.

PAYING CONFECTIONERY ON TRANSFER CORner; fountain, 3 showcases, popcorn and peanut machine, short-order outfit. Good lease. $3000. 1001 BLACK BLDG. Tel. 65006.

SAVE TIME AND MONEY. SEE OUR MANY snaps. Every kind of business for sale; city and suburban homes. BROADWAY BUSINESS BROKERS, 125 N. Bdwy. 67413.

$700—CIGAR STAND, GOOD STOCK, NO FIXtures to buy. Rent $30, in busy location. 208 DELTA BLDG., 426 Spring.

PRIVATE HOSPITAL, CLOSE IN ON HIGH ground. Nine rooms, well-equipped. Very busy place. Must be seen to be appreciated. Only $1350. CO-OPERATIVE, 515 Hibernian Bldg.

$1400—RESTAURANT, SWELL FIXTURES, SEATS 40; clearing $15 daily; can greatly be increased; rent $30; good lease; west side. Real snap. Rm. 483 I. W. HELLMAN BLDG., 124 W. 4th.

FOR SALE—IF YOU WANT TO BUY AN ESTABlished business that will net you $50 weekly, see this at once. No experience required by reliable, industrious man. OWNER, 110 E. 11th st.

$1600 — CONFECTIONERY, CIGARS, FOUNtain, fine location; clearing $300 monthly. A right good place for man and wife or two ladies; rent only $20. 208 DELTA BLDG., 426 Spring.

CLEANING AND PRESSING BUSINESS, LOCATED in busy district. A real money maker; cheap rent. Hoffmann press, etc. $925.00.
CITY SALES CO., 1111 Story Bldg.

ONLY $500.
Good little business for man and wife. Clears $60 a week. Easy money.
STEDDOM, 801 Hibernian Bldg. 4th and Spring.

HAVE SEVERAL ACRES OF EUCALYPTUS trees ready to cut, just outside Los Angeles; will contract whole or part. Address N, box 292, TIMES OFFICE.

LUNCH COUNTER—9 STOOLS, $600; BIG prices; the kind that pays; nearby town. Details, 601 HIBERNIAN BLDG., 408 Spring.

Mike Gilhooley, Prize Stowaway, Again in Trouble

[BY A. P. NIGHT WIRE.]

NEW YORK, July 7.—Michael Gilhooley, called the "champion stowaway" by immigration officials here, is again in trouble and may be sent back to Belgium. Representatives of Mrs. Marion C. Curry, who adopted him after his fifth unsuccessful attempt to enter the country, telephoned to Ellis Island today to inquire how she could be relieved of her ward and have him sent back to Europe.

Gilhooley, the 14-year-old orphaned son of an Irish father and a Belgian mother, found himself without a home during the third year of the war. He wandered aimlessly over Northern France and Belgium, seeking shelter and nourishment in camps of the various Allied armies. Finally he fell in with American military units and became devotedly attached to the American doughboy. After the armistice he became a human shuttlecock on the high seas, in his effort to follow the soldiers back to America.

Gilhooley's various rebuffs at the hands of immigration authorities won him wide notoriety and considerable sympathy. Mrs. Curry sent him to an exclusive private school. Reports received at Ellis Island showed that he made excellent progress in his studies but apparently his deportment outside was not so good.

Mrs. Curry was informed that the government cannot now deport the boy, but if she wants to get rid of him she must pay his traveling expenses to Europe. She did not indicate what action she would take.

SHOOTS IN QUARREL OVER THREE DOLLARS.

SEBASTIAN'S EX-PARTNER IS HELD FOR PUTTING BULLET INTO COLLECTOR.

In an altercation over a $3 repair bill, John Chimes, a private detective and former partner of ex-Chief of Police Sebastian, shot George Teitgen of 239 West Vernon avenue, in the right leg last night. The shooting took place in front of Chimes's house at 418 Bonnie Beach street, Belvedere. Chimes telephoned to the detective bureau at Central Police Station that he would come in and give himself up. Teitgen was taken to the Receiving Hospital, where his wound, which is not serious, was dressed.

According to Deputy Sheriffs Cronin and Cooper, the private detective ran his machine into Teitgen's automobile, driven by Miss Sadie Hays of 239 West Vernon avenue, at Pico street and Grand avenue, several days ago and broke the car's bumper. He agreed to pay the repair bill, it was said. So last night, Mr. Tietgen, with Miss Hays, her sister Margaret and Edward Hummel of 421 West Forty-seventh street, motored to Chimes's house to collect the $3, which it cost to have the fender repaired.

All the members of Mr. Tietgen's party declare that Mr. Chimes refused to pay the bill, saying it was excessive, and finally ran into his house. He soon emerged with his revolver and shot Mr. Tietgen, they assert.

Constable Ballinger of Belvedere is reported to have Mr. Chimes in custody.

PROHIBITION WORKER WILL SUPPORT COX.

[BY A. P. NIGHT WIRE.]

ATLANTA, July 7.—Representative Upshaw of Georgia, former vice-president of the Anti-Saloon League, today sent Gov. Cox of Ohio a telegram of "hearty congratulations" on his nomination as the Democratic candidate for President. He predicted victory for the ticket and added:

"While frankly you were not my first choice, I now feel that the nation can trust at its helm a man with your great administrative record as Governor, who prays at his mother's grave for the help and guidance of the Almighty God."

BUSINESS CHANCES—All Kinds.

FOR SALE—FINEST MUSIC STORE IN POMONA. Good location, in center of business district; 3-year lease, cheap rent. Price $7500. BOX 222, POMONA, CAL. Phone 8281.

GARAGE AND REPAIR SHOP—
Excellent location; capacity 45 cars; fully equipped with bench tools. A real bargain for the right party. 1314 WEST 9TH ST.

$2600—RESTAURANT IN GOOD NEAR-BY CITY, averaging $75 to $100 daily. Rent only $25 month; long lease. Will bear rigid investigation. EDWARD D. SILENT & CO., 735 SO. HILL.

FEED, FUEL, TRANSFER AND POULTRY BUSIness, including building, fine location, money-maker, $1200, and invoice. CO-OPERATIVE, 515 Hibernian Bldg.

LIGHT MANUFACTURING BUSINESS,
EASILY HANDLED. $5000 CASH.
STEDDOM, 801 Hibernian Bldg., 4th & Spring.

WE HAVE FOR SALE SEVERAL GOOD MARKETS in good locations. RETAIL MEAT DEALERS' EXCHANGE, 204 East 9th st. Main 1813.

NOW DOING $100 CASH DAY, $800 FOR FIXtures, grocery stock at invoice, 3 living-rooms. Call 511 DELTA BLDG., 426 S. Spring.

LADIES' TAILOR, RETIRING FROM BUSINESS, will sell his establishment. Address R, box 18, TIMES OFFICE.

WANTED—CONFECTIONERY. HAVE $4000 CASH to pay for good bargain. Hurry if you want to sell. PHONE 62008.

GROCERY, CORNER LOCATION, DOING $88 daily; lease $21 mo.; $800 and invoice. APPEL-BARTON, 504 Citizens' National Bank Bldg.

PARTNERS—Wanted.

WANTED—A LIVE PARTNER IN REAL ESTATE and business chances. A good business for 2 live ones. Can show $600 month. Cannot handle alone. $600 will handle half. MERIT INVESTMENT CO., 414 Lissner Bldg.

WANTED—LADY OR GENTLEMAN INTERESTED in moving-picture acting or producing. About $2000.00 required. Business proposition. FLEMMER, 3940 Wall.

BUSINESS CHANCES—Wanted.

WANTED—IF YOU WANT TO BUY OR SELL A business, give us details, we do all the advertising; quick results. No misrepresentations. GRAVES & CO., 727 L. A. Investment Bldg.

WANTED — HAVE SEVERAL THOUSAND DOLlars with services to offer in some mfg. business; only reliable people may answer; state particulars. Address N, box 300, TIMES OFFICE.

WANTED — TO LEASE, WITH PRIVILEGE TO purchase, a small mach. shop with good lathe and drill press. Address N, box 61, TIMES OFFICE.

WANTED—DRUG STORE IN SMALL TOWN, RICH agricultural and fruit section near L. A. Address S, box 480, TIMES BRANCH OFFICE.

WANTED—CASH BUYERS WAITING. IF YOU have a live business for sale, see us at once. We have the buyers. STEDDOM, 801 Hibernian Bldg., 4th and Spring.

WANTED—A YOUNG MAN WILL INVEST $200 where suitable employment is offered. Address S, box 369, TIMES BRANCH OFFICE.

WANTED—WE GET CASH BUYERS QUICKLY for your business. Phone 65725. CO-OPERATIVE SALES CO., 315 Hibernian Bldg., 4th and Spring.

LEGAL NOTICES—Of All Kinds.

HEREAFTER I WILL NOT BE RESPONSIBLE FOR any bills incurred by my wife, Maud Lewis.
EDWARD LEWIS.

HEREAFTER I WILL NOT BE RESPONSIBLE for any bills or obligations incurred by anyone but myself. THOS. G. BAKE.

TOO LATE TO CLASSIFY.

LOST—ON FOOTHILL BLVD., BETWEEN HOLlywood and Glendora, black coat with white pen stripe, containing valuable deposit check, notes and travelers' checks. Return or notify B. F. MORELAND, 8000 N. Park ave., Pomona. Phone Pomona 6201. Reward.

WANTED — YOUNG LADY, 20 YEARS OF AGE, good address, neat, several years' clerical and stenographic experience, desires permanent position; would accept a desirable position in other work. Phone HOLLY 1612.

FOR SALE—SEWING MACHINE, DRESSER, IRON bed, table and rugs, cheap for cash. 926 W. 11TH.

WANTED—A PRINTER FOR JOB AND ADS, 341 Taft, Cal. Inquire 530 I. W. HELLMAN BLDG.

CAMPAIGN FUND QUERY RESUMED

Senate Committee Takes up Hearings in Chicago.

Jacob L. Babler of Missouri is First Witness.

Atty.-Gen. Palmer is Accused by Lawyer.

[BY A. P. DAY WIRE.]

CHICAGO, July 7.—The Senate committee investigating preconvention campaign expenditures of various candidates today resumed its hearings by delving into the organization and expenditures of backers of Maj.-Gen. Wood. The committee also began an exhaustive inquiry into the organization in Missouri of Gov. Lowden, which did not end until after various details of the Taft-Roosevelt fight in 1912 had been brought up by witnesses.

Chief among the witnesses were William Loeb, formerly private secretary to Roosevelt and who described himself as a sort of clearinghouse through which Wood funds in the East passed. J. L. Babler, Republican national committeeman from Missouri, and E. L. Morse of Excelsior Springs, Mo., described by witnesses as the distributor of Gov. Lowden's campaign funds in Missouri and "boss of the Third Missouri Congressional District."

Ben F. Kesterson of Princeton, Mo., brought in the Taft-Roosevelt issue, declaring both had spent more money in Missouri in 1912 than Lowden in 1920 and described a system of payment by blank checks for which he received $25 each, but which, he said, were cashed for up to $250. Kesterson was a Taft supporter.

After Loeb had described how a group of New York men underwrote $1,000,000 for the Wood campaign, Senator Reed cross-questioned nearly a dozen witnesses concerning political conditions in Missouri and particularly in the Third Congressional District.

SHOWS CHECKBOOKS.

Mr. Loeb presented several checkbooks which he said would show what funds he disbursed. About $406,000 passed through his hands, he testified. He also told of sending cashiers' checks for $5000 without accompanying letters, a practice which, he asserted, was not unusual in politics. He sent these checks wherever he was told by Frank Hitchcock, former Postmaster-General, and a Wood manager.

Nat Goldstein and Robert Moore, the two St. Louis delegates to the Republican National Convention, who previously admitted receiving $2500 each to help Lowden's interest, presented cancelled checks as proof they had returned the money.

J. L. Babler described the disbursement of several thousand dollars and said that sums given to E. E. E. McJimsey and Roscoe Patterson of Springfield, Mo., candidate for Governor and Congressmen, respectively, were intended to further the Lowden interest, but the recipients might have thought the money was for their own campaigns.

"I discussed the Lowden campaign with them though," said Babler.

Kesterson was closely questioned by Senator Reed concerning the Taft-Roosevelt fight in 1912. He claimed that E. L. Morse employed him for $25 a day and expenses to boost Taft and paid him in cash, making him indorse blank checks at the same time.

"I received about $25 on each check," said Kesterson, "while they were cashed for up to $250. During the Lowden campaign, Morse gave me $700, but I thought it was to make up the difference between what I received and what he got on the checks in 1912. He also gave me $100 to advertise a meeting where Senator Johnson spoke in behalf of John E. Frost, candidate for Congress."

Morse declared that Kesterson "was giddy" and that he knew nothing of any such checks. He presented a batch of checks six inches high which totaled more than $30,000, and which represented money spent in behalf of Gov. Lowden, he said.

UNINSTRUCTED DELEGATES.

Other witnesses told of money received from Morse, most of them saying they understood it was to be spent to elect uninstructed delegates who were favorable to Lowden.

John Albus of St. Joseph, Mo., explained that "a popular man was made a candidate for delegate and that while the man chosen was favorable to Lowden, he openly was looked upon as uninstructed."

M. E. Rhodes filed a sworn statement in which he denied receiving any money from Babler for any purpose, while Babler testified he gave Rhodes $200, of which $170 was returned.

The committee plans to delve thoroughly into the campaign of Atty.-Gen. Palmer before adjourning, Chairman Kenyon said tonight. In this connection, Edward F. Goltra of St. Louis, Democratic National Committeeman, and Joseph T. Davis, a St. Louis lawyer, have been subpoenaed.

The committee also will investigate charges filed today by William Armstrong, Chicago lawyer, that the Department of Justice has been instrumental in granting pardons to alleged criminals who might help politically and had blocked prosecution of persons trying to gain several hundred thousand dollars by illegal means.

Armstrong's document consisted of a printed book of fifty-two pages.

Armstrong charged the Department of Justice with attempting to prevent indictments against the New York Central Railroad by a Federal grand jury, and said that a Democratic member of Congress agreed with a certain person to obtain $327,178.13 from the government on post-war claims if given 25 per cent.

Details of his charges are expected to be brought out later.

BUSINESS BREVITIES.

[Advertising.]

Payne's Dancing Academy announces a class for children in classical dancing, Wednesdays, at 4 p.m., during July and August; $4 per month. During July and August adults may receive instructions in the fox trot on Thursday evening. Single class lesson, $1. Phone 556631. 2018 Orange.

The Times Branch Office, 619 S. Spring street. Advertisements and subscriptions taken. Telephones Pico 700, 10391.

Have Steckel make your pictures.

WHAT'S DOING TODAY.

University of Southern California, reception in Y.M.C.A. hut on campus to faculty and students of summer session, 4:15 p.m.

Union Mission, 200 West Avenue 33, illustrated lecture by Lady Hope on Egypt, 7:30 p.m.

Los Angeles W.C.T.U. meets at First Christian Church, Eleventh and Hope streets, 2 p.m.; speaker, Mrs. M. E. Johnson.

Friday Morning clubhouse, free reading of plays by Prof. Charles D. Von Neumayer, 8 p.m.

Temperance Temple, North Broadway and Temple streets, address by Mme. Kaji Tajima, Japanese Y.W.C.A. leader, tonight.

Miss Harriet Vittum of Chicago speaks in room 208, Science Building, State University, at 3 p.m., on "The New Fatherland."

AMUSEMENTS.

Grauman's Rialto—"The Mollycoddle."
Grauman's—"The Fighting Chance."
Orpheum—Vaudeville.
Morosco—"Naughty Wife."
Hippodrome—Vaudeville.
Tally's—"Riders of the Dawn."
Clune's Broadway—"The Invisible Divorce."
Washington Hall Park—Baseball.
Garrick—"Sand."
Burbank—"The Dark Horse."
Pantages—Vaudeville.
Victory—"Dangerous to Men."
Superba—"Human Stuff."
Symphony—"The Terror."
Palace—"The Pinch Hitter."
Kinema—"The Miracle Woman."
California—"The Slim Princess."
Miller's—"Bringing Up Father."
Alhambra—"Burning Daylight."
Mason—"Keep Her Smiling."
Philharmonic Auditorium—"The Chocolate Soldier."
Majestic—"At 9:45."
El Camino Real Canyon—"Pilgrimage Play."

THE CITY AND ENVIRONS.

Daughters of the G.A.R.

Abraham Lincoln Fortress, No. 1, Daughters of the Grand Army, will meet tomorrow night at 8 o'clock at Patriotic Hall.

University Reception.

Dr. George Finley Bovard, president of the University of Southern California, will preside at a reception to be tendered faculty and students of the summer session of the university this afternoon at 4:15 o'clock in the Y.M.C.A. hut on the campus.

For State Officers.

Los Angeles Central W.C.T.U. will hold a reception in Temperance Temple at 2:30 p.m. tomorrow for the newly elected State officers, including Mrs. Helen M. Stoddart, State president; Mrs. Julia D. Phelps, vice-president; Mrs. Hattie Young and Mrs. Ada Cummings, recording secretaries; Mrs. Gabriella Stickney, corresponding secretary, and Miss Mary E. Stewart, treasurer.

Will Read Plays.

Prof. Charles D. Von Neumayer, associate professor of public speaking, University of California, who is conducting courses in the staging and presentation of plays at the summer session, southern branch of the State university, will read "Granny Maume," by Ridgley Torrance, and "The Proposal," by Tchekhov at 8 p.m. today at the Friday Morning clubhouse. Another free lecture will be given at 3 p.m. today by Miss Harriett Vittum, head resident of the Northwestern University Settlement of Chicago. Her subject will be "The New Fatherland" and she will speak in room 208, Science Building, State University, 855 North Vermont avenue.

Portland is Sweltering.

[BY A. P. NIGHT WIRE.]

PORTLAND (Or.) July 7.—Heat records here for the present year were shattered late today when the thermometer climbed to 97.

KLAMATH FALLS (Or.) July 7. Members of a Congressional party which includes three officers of the national parks service arrived here today on an inspection tour which is to include reclamation projects and national parks in this district and left tonight for Crater Lake to remain until Friday.

For Devastated France.

[BY CABLE AND ASSOCIATED PRESS.]

PARIS, July 7.—The government has assured the Chamber of Deputies that 500,000 francs would be given to the ministry of liberated regions out of the 20,000,000 francs propaganda fund. It was pointed out that propaganda was desirable in the United States to show the task ahead and encourage a new outburst of general solidarity with wounded France.

TEETH AS LOW AS $5—BEST SET $7

Best set, none better, no matter how much you pay, including your choice of base plate material (metal excepted.) Guaranteed 10 years $7.00

My Extremely Low Prices

Teeth as Low as	$5.00
Best Set of Teeth (either set)	$7.00
Gold Crowns (22 karat)	$4.00
Bridge Work (22 karat)	$4.00
Porcelain Crowns	$4.00
Gold Fillings or Gold Inlays	$1.00 up
Synthetic Porcelain Fillings	$1.00 up
Silver or Cement Fillings	50c up
Teeth Treated	50c
Nerve Removed (Painless)	$1.00
Teeth Extracted (Painless)	50c

No charge for Painless Extraction and Cleaning when other work is contracted for.

EXPERT X-RAY DIAGNOSIS

Old gold is valuable. I pay cash or allow you full value for it on dental work.

NOT A DENTAL PARLOR. A PRIVATE, high-class, up-to-date, SANITARY dental office with sterilized instruments and gentlemanly operators whom you will not be ashamed to recommend to your friends.

EXAMINATION FREE

Hours 8.30 to 6:00, Sundays 9 to 12

DR. FAIRFIELD

Entire Third Floor

536 So. Broadway. Phone 65560

Stop at this Sign of GOOD MILK

The Blind Man Established 1891

National SEXTET

INFINITELY SUPERIOR

RUTLEDGE MOTOR COMPANY 840-42 So Figueroa telephone 60787

THE EVENING MEAL

is now added to the pleasures of those discriminating people who have heretofore enjoyed luncheon and afternoon tea at

The Elite

641 South Flower

The service is from 5 to 8. A new kitchen just completed will add many new delights.

The Elite CATERERS AND CONFECTIONERS 641 SOUTH FLOWER ST. LOS ANGELES, CALIFORNIA

PICO 1573

Subscribe to the CHRONICLE

San Francisco's Leading Daily and Sunday Paper

You cannot afford to overlook its special Sunday features, which teem with interest.

Subscription and advertising rates given upon application to the Los Angeles representative of the Chronicle—

NATHAN KATZEV
303-304 Henne Bldg.
Pico 3263.

EPILEPSY Has Been STOPPED For Over 50 Years

BY DR. KLINE'S EPILEPTIC REMEDY. A rational and remarkably successful treatment for Fits, Epilepsy, Falling Sickness and Kindred Nervous Derangements. Send for our book on Epilepsy FREE. Get or order it at any druggists'

California Veteran Suffered 18 Years.—Veteran's Home, Cal., April 8th, 1917. For over eighteen years I suffered untold agony and torment from Epilepsy; had as high as 400 and 500 fits in a year. I took all kinds of treatment. Many injured me more than they did me good. I have used Dr. Kline's since Dec. 1st, 1916, and since that time have had only 3 fits. It is now 94 days since the last one. G. H. Hough.

DR. R. H. KLINE CO., Dept. A 6 Red Bank, N. J.

WARNING

is keeping your bowels regular do not become addicted to weakening purgatives or mineral laxatives; just try KOROLAX; safe, gentle, wholesome. Best and goes farthest. Obtainable at busy druggists, everywhere. Korolax is relief for many ailments, including constipation, headaches, dizzy spells, belching, gas, heartburn, torpid liver, bad breath, nervousness, dyspepsia, indigestion, obesity, mental and physical dullness.

The Joy Of A Perfect Skin

Know the joy and happiness that comes to one thru possessing a skin of purity and beauty. The soft, distinguished appearance it renders brings out your natural beauty to its fullest. In use over 70 years.

Gouraud's Oriental Cream

FERD. T. HOPKINS & SON, New York

McBURNEY'S KIDNEY and Bladder Medicine

For Bright's Disease, brick dust deposit, bed-wetting, gravel, dropsy, diabetes and rheumatism. Send 52 cents in 2c stamps to W. F. McBurney, 2007 S. Vermont Ave., Los Angeles, Cal., for 5 days' treatment. Prepaid, $2.05, regular size, all druggists. Liver Regulator, $1.00.

D. BONOFF FURRIER

LATEST FUR FASHIONS

610 So. Broadway. Phone 13613

The Exclusive Specialty House for Feminine Apparel
Garments of Style, Quality, Popular Prices

Myer Siegel & Co.

443-445-447 Broadway

Store closed all day Saturday during July and August.

For the balmy days of summer

Italian Silk Undergarments

are delightfully cool and satisfactory

Italian Silk Vests 3.95 *and* 4.95

Italian Silk Bloomers 4.95 *and* 5.95

(Main Floor)

Furs can be stored and insured, at a nominal cost, in our special dry air storage, against all losses, including fire, moths, and pilferage.

Garments of Style, Quality, Popular Prices
The Exclusive Specialty House for Feminine Apparel

ANNUAL SALE
Bungalow Dinner Sets
For Beach and Country Homes
Sale Price

$10 Set

Beautiful Rose Decoration

Sets consist of 6 dinner plates, 6 dessert plates, 6 soup plates, 6 sauce plates, 6 cups and saucers, 1 meat platter, 1 gravy bowl, 1 oval open vegetable dish, 1 round open vegetable dish. Worth $15 in regular way. They are just fine for everyday use.

SILVERWARE
For Beach and Country Homes

Tea Sets, Coffee Sets, Sugars, Creams, Complete Dinner Service, Platters, Covered Dishes, Water Jugs, Comports, Candlesticks.

Novelty Pieces .... $5 to $10
Silver Chests .... $15 to $50

TABLE SILVERWARE

Roger & Bro. Ware Fancy Pattern, set of 6		Roger & Bro. Ware Fancy Pattern, set of 6	
Teaspoons	$2.00	Dessert Forks	$3.50
Dessert Spoons	$3.50	Large Forks	$4.00
Table Spoons	$4.00	Dessert Knives	$3.75
Round Soup Spoons	$4.00	Large Knives	$4.00
Bouillon Spoons	$4.00	B. B. Spreaders	$3.75
Sugar Spoons, each	75c	Fruit Knives	$3.50
Butter Knives, each	85c	Cold Meat Forks, ea.	$1.50

Big Garden Hose Special
A Good Garden Hose

1000 feet cut up in 50-ft. lengths; 5-8-inch size. Made by Los Angeles Rubber Co. Guaranteed 1 year. Regular value 20c foot.

This week, per foot 15c
25 feet, coupled $3.75
50 feet, coupled $7.50

Lemonade and Ice Tea Sets

Beautiful hand-cut and engraved. A number of attractive styles just received—

Per Set $2.50 to $5.00

Apartment House Refrigerators

Two Styles, Oak and White Enameled

12x17, each ...... $ 7.00
13x19, each ...... $ 8.50
16x24, each $10.00

Rich Floor Lamps With Silk Shades

For your beach or country home. Height, 5 ft. 9 in. 2 pull chain lights

$15.00 Floor Lamps Now $9.45

$20.00 Silk Shades Now $14.98

Mahogany Finish

Made of Pyrex Glass

SILEX COFFEE FILTER
Makes Perfect Coffee Every Day

It is impossible for the Silex to make anything less than the best always. The Silex brews tea, heats water, milk, boils cocoa, all in addition to making perfect coffee.

2-Cup Size Complete $6.00
4-Cup Size, Complete 7.50
6-Cup Size, Complete $8.50
8-Cup Size, Complete $10.00

Delivered by parcel post within 500 miles

Jantzen-Railsback Co.
242-246 So. Broadway Next to City Hall

The Fastest Growing China Store in Los Angeles

MILK AND CREAM
SATISFACTION GUARANTEED

We deliver to all sections of the city and Hollywood. We have our own dairy farm at Hobart Station. Your patronage will be appreciated. Phone us for service.

Burr Creamery Corp., 798 Towne Avenue, LOS ANGELES. Phones: Main 552, Home 10759

BARTLETT MUSIC CO.
410 WEST SEVENTH STREET

The phys. under the fez.

Keep Yourself Smiling

Buy a classy made-to-measure suit at the Brauer Closing Out Sale.

Splendid Fabrics Tailored by Experts As Much Style as You Desire.

A. K. Brauer & Co. "Tailors to Men Who Know" ONE STORE ONLY 345-347 S. SPRING ST.

RUUD
STANDARD AUTOMATIC WATER HEATER

Sixteen years of faithful service to RUUD owners

Otto Neisser
745 S. Broadway
3rd Floor Tel. 61970

Ever-Ready
AUTOMATIC WATER HEATER
90% Efficiency

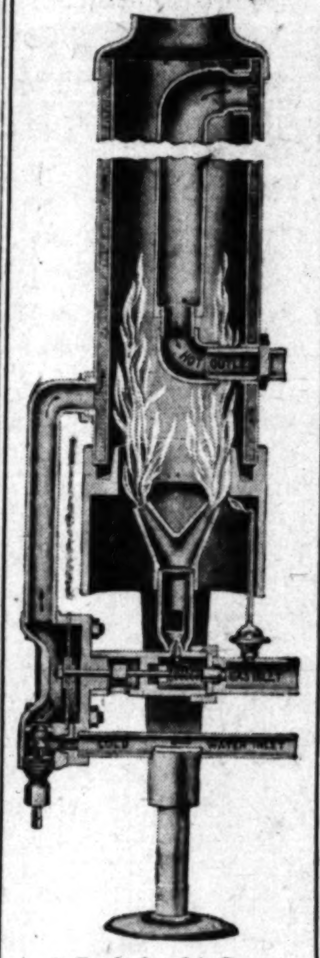

A Bath for ½ Cent

Simplicity:

NO LARGE GAS MAINS
NO LARGE GAS METERS
NO LARGE VENT PIPES
NO COILS TO LIME UP
NO CONDENSATION

—SAFETY—

Impossible to wreck heater by explosion as there is no place for accumulation of gas.

SOLE AGENTS
John B. Reeves Co.
"Quality Plumbers"
211 S. Spring St.
Telephone 64403.

Hoyt's CAFETERIA
Open Sunday
422 South Broadway

THE WEATHER.

[Official Report.]

LOCAL OFFICE, U. S. WEATHER BUREAU, Los Angeles, July 7. — [Reported by H. B. Hersey, Meteorologist.] At 5 o'clock a.m. the barometer registered 29.92; at 5 p.m., 29.92. Thermometer for the corresponding hours showed 62 deg. and 74 deg. Relative humidity, 5 a.m., 91 per cent; 5 p.m., 62 per cent. Wind, 5 a.m., southeast, velocity 3 miles; 5 p.m., southwest, velocity 5 miles. Temperatures, highest, 79 deg.; lowest, 62 deg. Barometer reduced to sea level.

WEATHER CONDITIONS. — Showers occurred yesterday and last night in the Missouri, Ohio and Middle and Upper Mississippi valleys and the lake region, but fair weather prevailed in other portions of the country. It was cloudy or foggy at most stations in Southern California this morning. Fair weather will continue in this vicinity Thursday, with clouds in the morning.

SUN, MOON AND TIDES.—Los Angeles, July 8, sun rises 4:49 a.m., sets 7:07 p.m. Moon rises July 8, 11:23 p.m., sets 12:46 a.m. July 9. Los Angeles Harbor, July 8, high tides 1:02 a.m. and 2:31 p.m.; low tides, 7:23 a.m. and 9:23 p.m.

ORCHARD REPORTS.—Minimum and maximum temperatures from the orchards, reported yesterday to the Los Angeles office of the U. S. Weather Bureau, were as follows:

Stations—	Max.	Min.
Pasadena	91	58
Pomona	94	59
Redlands	100	55
Riverside	100	58
Santa Barbara	75	58
San Bernardino	102	54
Santa Ana	79	60
Mt. Wilson	95	69
Los Angeles Harbor	70	59

LOCAL FORECAST.

For Los Angeles and vicinity: Fair Thursday, except foggy or cloudy near the coast in the morning; continued warm in the interior.

STATE FORECAST.

SAN FRANCISCO, July 7.—Weather forecast: San Francisco, Oakland and vicinity: Fair Thursday, except cloudy or foggy in the morning; moderate westerly winds.

Southern California: Fair Thursday, except cloudy or foggy near the coast in the morning; continued warm in the interior; gentle northwesterly winds.

Sacramento, Santa Clara and San Joaquin valleys: Fair Thursday, continued warm; light northerly winds.

ARIZONA FORECAST.

WASHINGTON, July 7. — Forecast for Arizona: Fair Thursday and Friday.

COLORADO RIVER.

YUMA (Ariz.) July 7. — [Exclusive Dispatch from the U. S. Reclamation Service.] Gauge height Colorado River, 22.1 feet. Discharge, Wednesday, 66,060 cubic feet.

TEMPERATURES.

	Max.	Min.		Max.	Min.
Abilene	96	66	Oklahoma	92	69
Boise	94	58	Phoenix	112	70
Boston	80	64	Pittsburg	78	70
Buffalo	70	68	Portland, Or.	96	60
Chicago	74	62	Rapid City	66	52
Denver	74	52	Red Bluff	106	74
Des Moines	78	60	Roseburg	94	54
Dodge City	82	60	Roswell	94	61
Eureka	56	48	St. Louis	84	68
Flagstaff	88	48	Minneapolis	70	—
Fresno	108	70	St. Paul	—	56
Galveston	88	80	Sacramento	96	60
Havre	76	42	Salt Lake City	86	60
Helena	74	44	San Diego	70	62
Huron	66	58	San Francisco	58	50
Independence	—	70	S. Luis Obispo	78	—
Kamloops	90	54	Seattle	88	60
Kansas City	82	64	Spokane	84	60
Knoxville	84	72	Tampa	90	72
Los Angeles	79	62	Tonopah	92	63
Memphis	84	72	Tucson	108	67
Modena	94	48	Washington	80	68
Needles	118	74	Winnemucca	92	54
New Orleans	90	76	Winnipeg	82	48
New York	78	66	Yuma	112	74
North Head	62	50			

VITAL RECORD.

MARRIAGE LICENSES.

The following marriage licenses were issued yesterday. Name and age given.

ALLISON—MULLEN. Boyd W. Allison, 28; Mary A. Mullen, 24.
APPLEBERY—WORSHAM. William E. Applebery, 27; Eula Worsham, 19.
ARCHIBALD—FRANCE. David H. Archibald, 28; Katherine G. France, 18.
BALLUENO—PEREZ. Wenceslao Ballueno, 21; Maria Perez, 18.
BEAL—CARLON. Alfred W. Beal, 21; Juanita E. Carlon, 20.
BEARD—ALLEN. Charles Beard, 37; Emma L. Allen, 36.
BOUCLER—CLEASE. Pearl Boucler, 40; Eva Clease, 24.
CAMERON — INGRAM. Clarence P. Cameron, 22; Violet M. Ingram, 22.
CAZARES—ARANZUBIA. Matias Cazares, 22; Elena Aranzubia, 21.
CHAPMAN—PIERRS. Albert G. Chapman, 25; Mary B. Pierrs, 25.
CLARK — BAKER. Ralph P. Clark, 21; Mabel L. Baker, 20.
CLYDE—OLIVER. Earle L. Clyde, 24; Carrie Oliver, 24.
COTTRILL—STEARNS. Archie C. Cottrill, 24; Mildred E. Stearns, 23.
EBNER — NELSON. John J. Ebner, 31; Alice A. Nelson, 28.
FORREST—KELLY. Edwin L. Forrest, 25; Claire Kelly, 22.
GILBERT—LA CROTTE. Virgil Gilbert, 22; Marie J. La Crotte, 21.
GOULD — YEAGER. James W. Gould, 28; Fae P. Yeager, 22.
GREENSTEIN — NEWMAN. Julius Greenstein, 49; Clara Newman, 32.
HAM—CASH. Leon K. Ham, 24; Stella E. Cash, 24.
HEATH—BRODIN. Raymond O. Heath, 26; Esther W. Brodin, 30.
JOHNSON — THOMPSON. Arthur C. Johnson, 29; Louise A. Thompson, 21.
JONES — JONES. George P. Jones, 35; Ophelia E. Jones, 30.
JORDAN—COLE. Francis T. Jordan, 29; Alma L. Cole, 28.
KING—SMITH. Earl L. King, 23; Annie L. Smith, 19.
KUSAMA—YASUMURA. Yoshio Kusama, 32; Sueko Yasumura, 24.
LAMBERT — NORTON. Herbert A. Lambert, Jr., 20; Zelda N. Norton, 18.
MILLIGAN—PHILLIPS. John C. Milligan, 36; Ina Phillips, 30.
MINTER—ZINK. Ward C. Minter, 27; Thelma I. Zink, 18.
MOHR—DODD. Bruno A. Mohr, 25; Anna D. Dodd, 21.
PIFLEMEIER — PATTERSON. Edward E. Piflemeier, 23; Marion A. Patterson, 23.
RUDDELL—McAULEY. Ned D. Ruddell, 25; Lauretta W. McAuley, 33.
SCHEFFNER—STODDART. Walter F. Scheffner, 22; Alyse M. Stoddart, 17.
SOTTER — GONZALES. John Sotter, 30; Frances Gonzales, 19.
THOMPSON — BROOKE. Alfred B. Thompson, 29; Helen Brooke, 27.
TURNER—CARTER. George B. Turner, 21; Stella Carter, 19.
WAGNER — BARRIE. Fred W. Wagner, 34; Ethel G. Barrie, 25.
WALSH—TULLY. Timothy D. Walsh, 33; Kathleen W. Tully, 25.
WANNACK—HALL. Carl O. Wannack, 38; Katherine Hall, 16.
WATSON—CHAVIS. Richard J. Watson, 35; Shellie M. Chavis, 30.
WIMER—WILKINS. George M. Wimer, 34; Pearl Wilkins, 34.
WRIGHT — HOEFFLIN. Walter C. Wright, 43; Frieda E. Hoefflin, 31.

BIRTHS.

Names, sex, place and date of birth.

ALBRIGHT. Mr. and Mrs. Carl. Boy. California Hospital. June 30.
BOOTH. Mr. and Mrs. James. Boy. 702 West Fifty-sixth street. June 30.
DAVIS. Mr. and Mrs. John. Boy. Lincoln Hospital. July 5.
DAVIS. Mr. and Mrs. R. S. Daughter. 701 West Fifty-eighth street. June 29.
DE VALL. Mr. and Mrs. Ernest. Daughter. 225 North Griffin avenue. July 2.
DUNCANSON. Mr. and Mrs. Frank. Daughter. Angelus Hospital. July 1.
GRENIARD. Mr. and Mrs. Edward. Boy. 806 Clinton street. July 5.
HARDYHOUSER. Mr. and Mrs. F. W. Boy. 705 West Fifty-eighth street. June 29.
HELFOND. Mr. and Mrs. Robert. Boy. County Hospital. July 6.
HILLIARD. Mr. and Mrs. Barry. Daughter. Westlake Hospital. June 30.
HOFFMAN. Mr. and Mrs. Henry. Boy. 1140 Farnsworth avenue. July 4.
HOFFELD. Mr. and Mrs. Frank. Boy. 1758 West Forty-first Drive. July 5.
HOPKINS. Mr. and Mrs. Bernard. Boy. 1565 West Twenty-first street. July 3.
KNIGHT. Mr. and Mrs. George. Daughter. 703 West Fifty-sixth street. June 30.
MILLER. Mr. and Mrs. Thomas. Daughter. Maternity Cottage. July 4.
MORRISEY. Mr. and Mrs. Daniel. Daughter. California Hospital. July 5.
PAULSON. Mr. and Mrs. Louis. Daughter. California Hospital. July 6.
PITNEY. Mr. and Mrs. Frank. Boy. Pacific Hospital. July 4.
SCHAIR. Mr. and Mrs. Emil. Daughter. 1302 Manchester avenue. June 5.
SETTLES. Mr. and Mrs. Ivan. Boy. 617 West Seventy-ninth street. June 27.
SPENCE. Mr. and Mrs. George. Daughter. 1721 Merrill avenue. July 5.
SMITH. Mr. and Mrs. Harvey. Boy. California Hospital. July 2.
TAYLOR. Mr. and Mrs. Alex. Daughter. 228 West Avenue 66. July 6.
TEVIS. Mr. and Mrs. James. Boy. California Hospital. July 4.
TRUSCOTT. Mr. and Mrs. Lawrence. Boy. California Hospital. July 5.
TURNER. Mr. and Mrs. Paul. Daughter. Maternity Cottage. July 4.
WHITE. Mr. and Mrs. James. Boy. Pacific Hospital. July 4.
WOLFF. Mr. and Mrs. Peter. Daughter. 2251 Duane street. June 30.

The funeral of modest elegance

Can be had at a modest price without robbing it of any of the dignified touches that go toward making the ceremony the proper memorial. Inspect our undertaking parlors and investigate our reputation for ability and fairness.

REED BROTHERS CO. FUNERAL DIRECTORS 1143 SOUTH FLOWER ST

Southern California

VOL. XXXIX.

GIBSON REFUSES LOFTIER BERTH

Offered Post of Assistant Secretary of State.

Decides Instead to Remain Minister to Poland.

To Visit Mother Here, then Go Back to Warsaw.

Your Dining

The Times
LOS ANGELES

VOL. XXXIX. THURSDAY MORNING, JULY 8, 1920.—PART II: 12 PAGES. POPULATION { By the City Directory—(1920)—871,975 By the Federal Census—(1920)—576,189

GIBSON REFUSES LOFTIER BERTH.

Offered Post of Assistant Secretary of State.

Decides Instead to Remain Minister to Poland.

To Visit Mother Here, then Go Back to Warsaw.

Hugh Gibson, United States Minister to Poland, who is to arrive here soon from Washington to visit his mother, Mrs. Frank A. Gibson of 910 Scarff street, has been offered and has declined to accept the post of Assistant Secretary of State. News of the proffer and of the decision was received here yesterday in dispatches from the national capital, where Mr. Gibson has been for several weeks performing the duties of the office he will not fill. After his visit here he expects to return to his post abroad. The exact time of his arrival in Washington, Mr. Gibson stated last night, will be determined by the date of Secretary Colby's return to the capital until Mr. Colby is back in the harness. The coming visit in his home town will be the first visit the Minister has made to Los Angeles since two years ago, and then he was here only a few hours.

Several reasons, according to report in Washington, prompted his refusal of the assistant secretaryship. One is that Mr. Gibson is interested in his work in Poland and wants to return there to complete it, and another is that to accept the Washington post would mean a great financial sacrifice, as he would get only about a third of the salary drawn by the Minister to Poland.

Mr. Gibson returned from Poland in America last April, on his way home to recuperate from the effects of an attack of influenza which he suffered some time ago.

The young Minister won fame at the time of the first German drive through Belgium when, as first secretary of the American Legation at Brussels, he added to the laurels of neutrals and pleaded that the humane should spare the life of Edith Cavell, the English nurse who was murdered by the invaders. His part in this latter affair made a hero in Great Britain. He was with Herbert Hoover in the relief work in Belgium in the early days of the war, and was then made secretary of the diplomatic embassy of the United States in London. In 1917 he returned to America and was given charge of the foreign intelligence department of the State Department.

Appointment as the first Minister of the United States to Poland was made in April 1919, while he was first secretary of the American Embassy at Paris.

LAUDS HARBOR FUTURE.

Head of Chamber Also Urges Annexed Towns to Enjoy Unity.

The future of Los Angeles Harbor is bright, and it surpasses the harbor of San Francisco in the opinion of prominent naval engineers, said President McFie of the Chamber of Commerce in an address which he made yesterday at the lunch hour, to members of the Commercial Board of Los Angeles.

During his address Mr. McFie urged the citizens of the harbor towns, which have become part of Los Angeles to forget old sentiments of separation, to drop the old corporate names, to enjoy unity with the city of Los Angeles and to promote the habit of having the whole bay district referred to as Los Angeles Harbor.

Your Dining Room

It is when family and friends are assembled in the Dining Room that homelife generates its full quota of perfect happiness and true contentment. That's one reason why your diningroom should be furnished comfortably and attractively, for happiness, contentment and hospitality are enhanced by environment.

Dining Tables, $32.50 up to $325

Dining Chairs, $6.50 up to $50.00

Our splendidly selected stock of high-quality Dining Room Furniture comprises countless complete Suites in both conventional and Period designs. Separate pieces of every style in all the wanted woods and finishes.

Nothing we might say in an extravagant way could possibly prove so convincing as careful comparison of qualities and prices, which will disclose the advantage of buying furniture here.

Terms to Suit Individual Requirements
Complete Home Furnishers
Brunswick Phonographs and Records
Liberty Bonds Accepted

LYON McKINNEY SMITH CO
737-741 SOUTH HILL

NEW DETAIL TO PATROL HIGHWAYS.

Veteran Deputy Sheriffs in Fast Car to Police County at Night.

Sheriff Cline yesterday created a new department of county police with the detail of Deputies Couts and Bell, two of his most experienced officers, to the automobile patrol of the county highways at night.

The principal business of the officers will be the detention and search of cars of suspicious appearance, especially near the county borders. A well-developed criminal traffic, by which the loot of burglaries and other crimes is carried from Los Angeles county to San Bernardino and Orange counties, and vice-versa, has lately manifested itself, and it is to halt this that the new patrol will direct much of its efforts. In addition, the fast car of the officers will be made available by a system of telephone reporting to headquarters for quick calls to any part of the county. Special attention will also be given to smaller towns which have inadequate police protection, in addition to a general policing of the roads. No effort will be made to cover the entire county in any one night, different sections being visited on successive nights.

There are now but twenty officers available for active field duty in the entire criminal department of the Sheriff's office, and Deputies Couts and Bell will be missed from the regular activities, which have won them considerable reputation. Sheriff Cline believes that the new detail will quickly justify itself, however, and declared he would put more men on it if he had them to spare.

Deputy Sheriff Holbrook, an experienced driver, will be at the wheel of the new patrol car.

CITY CONTINUES ENLARGING SIZE.

Hill Addition is Annexed; Negotiations Under Way for Other Areas.

Annexations to the municipality of Los Angeles continue to be made, the Council yesterday ratifying a special election held at Hill Addition, Annandale, on the 2nd inst., which resulted in a vote in favor of joining the city. William Domingues and other property owners in the addition where the Chatsworth reservoir is located, yesterday petitioned the city to be annexed.

Negotiations are in progress between the Annexation and Consolidation Commission and the Los Angeles Investment Company, leading toward the annexation of the Baldwin Hills property. This is about twenty-seven square miles in extent, is bounded by Arlington street, Venice, Culver City and Inglewood.

SAYS SAN FRANCISCO KNOWS IT.

Populations of Bay City and Los Angeles Correct, Says Census Head, Here.

"The system by which the Federal census is taken is as near perfect as the department has been able to devise after many years of work," Sam Rogers, director of the census, said last night. Mr. Rogers is at the Clark Hotel. He will remain in Los Angeles until Saturday to start the industrial census here.

"When we make the unit as small as a voting precinct and then select an enumerator from that district, we come as near getting men who know who lives in that unit as we can," Mr. Rogers continued. "Of course, out of 90,000 enumerators not all were perfect, all were human, but you can feel sure that the census returns are pretty accurate, the country over. Up in San Francisco last week they tried to joke me about making Los Angeles bigger than their city, but they know it is true.

"This industrial census is going to be a big thing, and should interest this city greatly. It will show every industry which belongs to the Los Angeles area, not merely within the city but in its industrial area. The concern wishing to trade with one concern here can look over that industrial census report and see how he could to advantage trade with three or four or more allied industries in this one neighborhood. We believe it is going to be a great aid and stimulus to trade—a sort of national chamber of commerce, boosting the industries of every industrial center of the country, all between two covers."

Man Jailed in East Indicted by Grand Jury.

The county grand jury yesterday afternoon returned to Judge Willis's department an indictment against H. V. Wilkins, charging him with a series of forgeries said to have been committed on the Citizens' Trust and Savings Bank, running from April 3, 1920, to April 13. The total of the forgeries amounts to $270, and the copies of the fradulent checks are set out in full in seven counts.

The forged checks were drawn in the name of P. G. West, except the last one for the payment of $100, dated April 13, 1920. This is purported to have been signed by P. G. West.

Wilkins had been previously indicted by the grand jury on a charge of extortion. He pleaded guilty and applied for probation. While the investigation was in progress, he is said to have committed the forgeries charged. A few days before his case was called he jumped his bail, later being arrested in New York, where he is being held on another serious charge. An effort will be made to bring him back for trial here.

REES HEIR DENIES.

Undue Influence Charge Fought by Woman; Action Extended.

In the fight for the $125,000 estate of the late Lewis R. Rees, a cross-complaint was filed yesterday by Attorneys Smith and Breslin on behalf of Mary L. Rees, against whom suit was recently brought to quiet title to certain property deeded to her by the late Mr. Rees. She enters a denial to the charge that she used undue influence over the deceased while he was suffering a paralytic stroke. She also makes others mentioned as heirs parties to the action. The cross-complaint and answer is directed against John and Llewellyn Rees, as administrators of the estate; Vivian Rees, a daughter; Edward C. Rees, a son; Thomas J. Rees, a son; May Edith Goldsmith, a daughter, and William Goldsmith, a son-in-law.

MURDER CHARGE MADE.

Woman Held for Giving Morphine to Infant; She Tried Suicide.

Othellie Anderson, who gave her baby, Louisa, aged 4, morphine, because she feared the child would contract an incurable disease, was charged with murder of the child yesterday in a complaint issued by Dep. Dist.-Atty. Heinecke. Detective Sergeant McCann asserts the woman took morphine herself, but did not take enough to cause death.

CRIME IS LESS, ACCIDENTS MORE THAN IN BAY CITY.

Police Report, Gauging Vast Cost of Misdeeds and Carelessness, Shows We Pay Much, Behave Well.

Crime and carelessness cost an average of approximately $3,187,560 per year in Los Angeles, as against about $2,475,575 at San Francisco, according to an official report on the fiscal year submitted to Chief of Police Home yesterday by L. W. Lyons, statistician of the police department. The report also shows that during the year June 30, 1919, to the 1st. inst., an average of 168 arrests per patrolman was maintained in Los Angeles, as against 28 arrests per patrolman at San Francisco.

From this it appears that, relative populations considered, a citizen stands a better chance of getting arrested in Los Angeles than in San Francisco. Other figures furnished by Mr. Lyons show, however, that an Angeleno is less likely to be robbed than a San Franciscan, less likely to be the victim of burglars and not so likely to break the Eighteenth Amendment and land in the drunk tank of the jail.

On the other hand, the likelihood of meeting with an accident, particularly an automobile accident, is greater in this city than in the metropolis of the bay region, perhaps because of the great volume of business here, the enormous number of motor cars and the congestion of the downtown streets. One other danger, also, the Angeleno faces more often than the San Franciscan—more people are swindled here by bunko men. And perhaps that is because bunko men find the best pickings where people have the most money.

Analysis of the statistician's figures reveals that nearly five accidents happen in Los Angeles to one at San Francisco, that the number of miscellaneous arrests here is greater in the ratio, roughly, of nine to four, and that almost four times as many bunko crimes are committed here.

On the other hand, though San Francisco is smaller in population, more people are arrested there for drunkenness than in Los Angeles and more hold-ups and burglaries are reported.

The average totals of automobiles stolen, injuries reported and pickpocket thefts reported in the two cities are about in the same ratio as the populations—nine to eight. The ratio of automobile thefts is about 9 to 8.3; of injuries reported, 9 to 8.1, and of pickpocket thefts, 9 to 7.

Detailed comparisons between the police records of the two cities as shown by Mr. Lyons's yearly averages are:

	Los Angeles.	San Francisco.
Automobiles stolen	1,422	1,302
Injuries reported	4,186	3,600
Arrests for drunkenness	2,739	3,160
Other arrests	67,481	28,545
Hold-ups reported	373	463
Accidents reported	17,728	3,600
Burglaries reported	4,098	4,202
Pickpocket thefts reported	356	300
Bunko crimes reported	23	6

In each city, Mr. Lyons estimates, the average loss attending each of these classes of crime or accident is: Automobile thefts, $1000; injuries, $100; arrests for drunkenness, $20; other arrests, $10; hold-ups, $10; accidents, $10; burglaries, $100; bunko games, $1000; pickpocket crimes, $10.

SILVER SHEET IS OF GOLD.

Thomas H. Ince, motion-picture producer, and William S. Hart, an actor, expected to make a clear profit of $1,600,000 for motion-picture productions in two years, according to the testimony of the former yesterday in Judge Works's court during the trial of the suit of J. Parker Read against Mr. Hart. Mr. Read is suing for 10 per cent commission on $643,000, which he claims Mr. Hart received as the result of contracts closed by Mr. Read for Hart and Ince. He says Mr. Ince paid his portion of the commission, but Mr. Hart did not.

Mr. Ince testified that Mr. Read obtained a contract for himself and Mr. Hart for $2,600,000 with the Artcraft Company of New York, by which it was agreed they were to produce not less than eight and not more than ten motion-picture plays each year for two years. He said Mr. Read was to receive 10 per cent of the net profits. The case is being heard before a jury and will be resumed today.

HERO OF BOXER UPRISING DIES.

American Leader at Tein-stin Siege Taken Here.

Served Against Spain and in Philippine Campaign.

Succumbs at Monrovia Home; Was West Pointer.

Col. James A. Maney, U.S.A., retired, who was in command of the American forces at Tien-tsin during the Boxer rebellion in China, died last Sunday at his home on Canyon View avenue, Monrovia, in his sixty-fourth year.

The late Army officer, who was graduated from West Point in 1877, saw much active service. He was engaged in the field during the Spanish-American War, and later served during the Philippine campaign. He is survived by one brother, Thomas Maney of Louisville, Ky., and by two sisters, Mrs. S. S. Waters and Mrs. H. C. Ward of Wellesley Hills, Mass. Mr. Maney, the brother, who was in Monrovia at the time of death, is taking the body to Louisville for interment.

When the Boxer rebellion broke out in China in the summer of 1900 Col. Maney was in command of the American forces at the American Legation in the foreign quarter at Tientsin. Peking was threatened first, and the main body of the foreign forces, about 900 British troops, left Tien-stein early in June for the Chinese capital. This left the other forces in the foreign quarter greatly deminished when the rebels began a bombardment of the legation inclosure on June 17.

Fortunately for the foreigners in Tien-tsin, the British expedition was cut off in its advance to Peking and had to return to its starting point. The retreating British numbered only about 600 when they returned to Tien-tsin, but these reinforcements enabled the besieged legation section to hold out until the allied forces came to their relief on July 15. The storming of the Boxer strongholds on July 14 cost the allies about 70 casualties, and American losses during the operation were heavy in proportion to the number of men engaged.

Col. Maney had been retired before the United States declared war on Germany, but offered his services to the government. The offer was not accepted, because of the officer's age.

Finds Habits of Burglar Fail to Make Her Happy

Habits of a burglar are not conducive to marital happiness, according to testimony yesterday of Mrs. Ruth H. Timco, who was granted a divorce by Judge Crail from Michael Timco, alias Thomas Duncan. Mrs. Timco said her husband as a rule slept in the daytime, but was out and about at night. She said at times he would make her presents of pieces of jewelry and he always had money.

After a few months, Mrs. Timco said, she became suspicious, and after he had disappeared one day she waited, but he did not return. At last she received the following message from the San Diego County Jail: "Dear Ruth: I'm going away for fourteen years. Please forgive me."

She learned later he was sentenced for burglary.

Widow Gets Half Mate's Riches if She Remarries.

Should Mrs. Emma Packman remarry she will receive one-half of the $55,000 estate of her late husband, Henry Packman, according to the terms of the will filed yesterday for probate. Mr. Packman died on June 28. The will contains this clause: "If my wife should remarry I give her one-half of my estate absolutely." The residue, under this provision, would be divided among one daughter and three sons.

By the will $1000 is bequeathed to Mrs. Rose Ridgeway of San Carlos and the residue is to go into a trust fund, with William Henry Packman, a son, and Mrs. Lillian Carbiener, a daughter, as trustees. Mrs. Packman is to receive the income from the property during her life and thereafter it is to go to the sons and daughters and other relatives, unless she remarries.

Druggists Select Meeting Places; Elect Officers.

San Francisco was chosen as the 1921 meeting place and Oakland as the convention city for the following year at the closing meeting here yesterday of the annual convention of the American Registered Pharmacists at the Angelus. Officers for the new year were also elected as follows:

President, J. S. O'Callaghan of San Francisco; first vice-president, L. Henry, Los Angeles; second vice-president, F. X. Green, Portland; secretary, Phil Weis, San Francisco; treasurer, J. A. Beaby, San Francisco; board of directors, Fred Driscoll, Ed Reilly, Charles Large, Fred Lions, Ed Thomas, L. G. Gelinas, R. Putebaugh, T. Lenehan and M. Hale.

Last night the delegates attended a dance and banquet at 741 South Broadway.

A resolution asking the Legislature to pass a prerequisite registration measure was adopted by the convention. At the present time a pharmacist coming to this State from another and holding a certificate is entitled to registration here. This the druggists oppose and they want the law amended so that unless a man is a graduate of an accredited school he must pass a severe examination here when he applies for registration.

KILLED AS HE TRIES TO RESCUE DROWNING GIRL.

H. J. Pink, Noted Los Angeles Elk, Dies in Merced River While Rushing to Save a Delegate's Child.

H. J. Pink of 325 South Union avenue, a prominent member of the Elks' Lodge of Los Angeles, was killed in the Merced River, Yosemite, yesterday, while attempting to rescue from drowning Gertrude Kistler, 12-year-old daughter of Sedgwick Kistler of Lockhaven, Pa., a delegate to the Democratic National Convention at San Francisco. The girl also lost her life. The accident occurred above Happy Isles. The girl fell into the river and Mr. Pink rushed to her rescue. He slipped on a rock as he entered the stream and his skull was fractured, death resulting instantly.

Witnesses of the double accident thought Mr. Pink had merely taken water into his lungs and they worked over his body for some time in the hope that he could be resuscitated. They were unaware that he had fractured his skull until Dr. F. L. Stein arrived and made an examination. The physician reported that Mr. Pink had not been drowned but was killed by the fall.

Mr. Pink had driven into the Yosemite with Mrs. Kistler and her daughter and Mrs. James Powers. Mr. Kistler was en route to the valley on a special train which was taking convention delegates to the national park from San Francisco, but which was held up at Merced by an accident. Mr. Kistler was notified by telephone of the tragedy and hired an automobile to rush to the scene.

Mr. Pink was well known in the Yosemite as well as in Los Angeles. This was his fourth trip into the valley this year. The body of the girl had not been found at a late hour yesterday.

Mr. Pink was in the rent-car business. He operated a string of large touring cars, some of which he often rented to different motion-picture companies.

The trip to Yosemite was made by Mr. Pink with one of his own automobiles. The Kistler party rented the car in Los Angeles and drove from here to the Yosemite, then to Lake Tahoe, and was to board the delegates' special train yesterday. Mr. Pink was to return to San Francisco, where Mrs. Pink, who left for the northern city at his request, was to join him and make the return trip to Los Angeles together.

Mr. and Mrs. Pink had been married about seven years. The dead man is survived by a son, Harold, 18 years old, now in the Navy.

News of the tragedy cast gloom over the clubhouse of Lodge No. 99, B.P.O.E., here last night.

JUDAH CHOSEN COUNCILOR.

E. G. Judah, president of the Community Manufacturing Co., and past-president of the Merchants' and Manufacturers' Association, has been named as national councilor of the Los Angeles Chamber of Commerce, and will represent the local organization in the Chamber of Commerce of the United States.

The National Council of the Chamber of Commerce of the United States, consists of one representative each from the more than 1200 commercial and industrial organizations making up the national chamber's membership. It serves as an advisory body to the national chamber's board of directors. The council holds a special meeting preceding the annual convention of the national chamber, to pass on the program and to select a nominating committee. The councilors also act as chairmen of the delegations representing their organizations. A councilor occupies a position of liaison between the national chamber and his own organization, on important questions.

The Chamber of Commerce of the United States is the strongest commercial organization in the world. Its object is to encourage trade and commerce, to increase the efficiency of American business organizations, to obtain uniformity and equity in business usages and laws and to get proper consideration and concentration of opinion on questions affecting the financial, commercial, civic and industrial interests of the country at large.

A system of referenda operated by the chamber, has met with unusual success in obtaining the viewpoint of business men on national questions. These opinions, when they point to the need of legislation or other governmental action, are transmitted to the government's executive officers and to Congress.

FILM ACTRESS DIES.

Lillian Webster Succumbs Following Serious Operation.

Lillian Webster, cinema studio actress, died on Tesuday night at the Methodist Hospital in this city, following an operation. Miss Webster has played leads in National Film Corporation's pictures, during the past year, and is very well known among the players. She leaves as her only relative, a sister here, Mrs. Madge Marsh, sister-in-law of Mae Marsh.

"Home of the Chickering-Ampico"

No other Piano possesses the Golden Beauty of Tone which is the dominant characteristic of the—

Chickering
Established 1823

Faithful adherence to the highest ideals for nearly a century of piano making insures for the Chickering of today absolute perfection in every detail of construction.

There is a place in your home for this exquisite product of the piano maker's art. Exchange your old piano for this beautiful Chickering. A liberal allowance will be made and convenient terms of payment arranged if desired.

Chickerings sold only by this company

Los Angeles' One-Price Piano Store

FRANK J. HART
SOUTHERN CALIFORNIA MUSIC COMPANY
332-334 SOUTH BROADWAY, LOS ANGELES
Riverside. "Established 1880" San Diego.

The People and Their Daily Troubles

DOROTHY DIX TALKS

PARTNERS IN GUILT.

BY DOROTHY DIX.

The Chinese, who are the most logical people on earth, have a comprehensive way of dealing out justice. When a crime is committed they not only punish the wrongdoer, but every one who could or should have prevented it.

Thus, not long ago, in a report in a Shanghai newspaper of the court proceedings there was an account of a crazy man who had suddenly developed a homicidal mania and killed two people. The maniac was put in an asylum and every member of his family, even to remote cousins, and the entire population of the village in which he lived, were fined because they knew the man to be mentally unbalanced, yet had taken no measure to protect the public against him.

In another case a youth was convicted of having robbed his employer. He was sent to jail and his father sentenced to a severe flogging for having reared a thief and for having neglected to instill the principles of honor and honesty in his son.

We of the western world might well adopt this Chinese system of administering justice. For no man sins by himself alone, and we are all more or less responsible for the evil done by those about us.

No one will deny, for example, that we are all accessory before the crime of the political corruption that curses our country. We pay taxes that should make every road in the State a velvet-spread boulevard, and every city spotless town. Then we sit supinely down and watch road commissioners and Aldermen steal millions, while we bump along over the ruts and unmended highways, and have our children sicken and die of city filth.

We make our politicians grafters because we make it perfectly safe for them to loot the public treasury, and we are just as much their partners in guilt as is the servant girl who leaves the door unlocked so that burglars may come in and help themselves to the family silver.

We deserve to have to pay the taxes under which we groan. We deserve more. We deserve to serve a term in stripes by the side of the men we have encouraged in their thievery by our neglect of our duty as citizens. For we could prevent the plundering of the public funds if we would take the trouble to do so.

In domestic life the Chinese system of justice even more adequately makes the punishment fit the crime, and fastens the guilt on the real criminal. Because when a man or woman goes wrong, or fails in life, nine times out of ten he or she could truthfully say: "This is my parents' fault. They are to blame more than I."

I have never seen a boy standing in a felon's dock without thinking that his father and mother should be standing beside him, and that they are more responsible than he was.

They let him grow up with an ungoverned temper and in some moment of rage he committed murder. Or they never taught him to control his appetite, or deny himself anything he wanted, and so when he lacked the money to indulge himself in what he desired, he stole to get it.

The father was absorbed in business. The mother in society or clubs, and they left the boy to grow up on the streets and learn his code of conduct from hoodlums. Neither father nor mother ever took the trouble to get acquainted with the boy, to be his friend and confidant and to instill in his youthful soul those high ideals of principle that keep a lad straight through the temptations of life, and so he became a criminal.

I never see a drab of the streets without thinking that it is her mother from whom we should draw away our skirts, and not her, poor soul. If her mother had inculcated modesty and purity in her, if her mother had taught her strength and virtue, and ingrained into the very fiber of her soul that feeling that makes a woman hold her chastity above her life, no man could have lured her into the primrose path; no want or poverty could have driven her to the streets.

But her mother was weak and careless, or she was frivolous and vain. She taught her daughter indirectly, if not directly, that dress was the most important thing in the world for a woman, and that she must have finery no matter how she got it, and so the girl was hardly to blame if she sold her soul for a yard of chiffon.

Or she let the girl go about half clothed and her modesty perished, for modesty can exist only when it is covered by the seven veils of reticence. Above all, the girl's mother never warned her that a woman is always in more danger from herself than she is from any man. And so the girl fell, and her sin is on her mother's head.

I never see an unhappy home, or hear of a divorce that I do not think that the real corespondents, who should be named in the suit, are the parents on both sides. They have brought their children up to be selfish, with no idea of owing a duty to anyone but themselves, and when they find out that matrimony consists of more bills than billings, more cooking than cooing, they have not the courage to endure the sacrifice it demands.

If mothers would prepare their daughters for wife-hood by teaching them to be thrifty managers and good housekeepers, and that marriage means a woman buckling to and doing her duty, no matter how hard it may be in the estate unto which she has called herself; and if fathers would teach their sons that it is a solemn thing for a man to take a girl's life into his hands, and if he doesn't fulfill all his obligations to her just by feeding and clothing her, but that he must do all in his power to really make her happy, why marriage would cease to be a failure. It is the parents who wreck their children's domestic happiness by not fitting them to be good husbands and wives.

And it is the parents who are responsible for the failures, the poor weaklings who have not the grit to stand up and fight the battle of life, and so are conquered by fate. Mother and father couldn't bear to see Johnny and Mary work and so they let them grow to become lazy loafers. Mother and father hadn't the heart to hear Johnny and Mary cry, and so they let them develop into soft cowards who gave up in the face of every difficulty, and became parasites that hung onto the strong instead of standing on their own feet. And Johnny and Mary have the right to curse mother and father for what they are.

We are all partners in guilt when things go wrong, and we may well pray, as did the little priest when ever he heard of anyone committing a crime: "May God forgive you and me for that man's sin."

QUESTIONS ANSWERED

Question: How do the national debts of the world today compare with the debts before the World War? E. L. C.

Answer: The national debts of the world now approximate $265,000,000,000, while their total at the beginning of the World War was only $44,000,000,000. Italy's per capita indebtedness has increased four times; Great Britain's, eleven times; that of France, seven times; United States, twenty times, while that of Germany has increased forty-four times.

Q.: Will you give a recipe for cream puffs? T. E. D.

A.: The ingredients for the pastry are one cup hot water, one cup flour, one-half cup butter, four eggs. Melt butter in hot water, add flour all at once and cook, stirring until the mixture leaves the sides of pan in a smooth mass. Remove from fire, and when perfectly cold add eggs unbeaten, one at a time, beating in each egg thoroughly. Beat mixture until shiny. Pile in spoonfuls on buttered pan and bake about thirty minutes in a moderate oven. When cold, cut open and fill with sweetened whipped cream, or with custard.

Q.: What is a biplace airplane? A. M. P.

A.: A machine built to carry two passengers is known as a biplace or two-seater.

Q.: How did the population per square mile in England compare with the two most thickly populated States in America in 1910? B. H. E.

A.: England's density of population exceeded that of any State in the Union in 1910. Rhode Island, which ranged first in this respect, had 508.5 persons to the square mile, and Massachusetts second with 418.5, while England had 669 persons to the square mile.

Q.: Why are some alarm clocks called "Big Ben?" I. M. T.

A.: The name was adopted by the company who made them and was probably taken from the name given a bell which was cast in 1858, and placed in the Parliament clock tower, London.

Q.: What was the "Porcelain Tower?" C. B.

A.: That was an octagonal structure built in the fifteenth century in Nanking, China. It had nine stories, faced with variegated porcelain, from which bells and lamps were hung. This was destroyed by the Taipings in 1853, but lives in history as one of the seven wonders of the Middle Ages.

Q.: What were the principal events of 1848? G. S. D.

A.: Besides the discovery of gold in California, this year was notable because New Mexico and California were ceded to the United States by Mexico for $15,000,000; Wisconsin was admitted to the Union; second French Revolution took place, France becoming a Republic; and there was an insurrection in Rome, Pope Pius IX escaping in disguise.

Q.: What is the meaning of Urim and Thurim as used in the Bible? C. A. W.

A.: Urim and Thurim were signs or insignia used as part of the breastplate of the high priest. The words are translated as symbolizing revelation and truth.

Q.:-What is the reason for the irregularity of employment of miners? S. H. L.

A.: According to a report of the Bituminous Coal Commission, the principal causes for the intermittency in working days for miners are the seasonal character of the market and the inadequacy and irregularity of the car supply.

A.: According to Hoyle, skill conpoker player? A. M.

A.: According to Hoyle, skill consists entirely of good judgment in betting. This is based on three things: A mathematical knowledge of the probable value of one's own hand as against all the other hands in play; the odds to be given by other players.

Q.: Will you advise me karats there are in one karat? What dupois? What portion of is one karat? What were sions and weight of the diamond, uncut?

A.: There are 7191 pound avoirdupois. therefore 1-137 of an dupois. The Cullinan weighed 3024-⅝ karats pounds, and measured 2.5 inches by 1.25 inches.

GASOLINE ALLEY—HELPFUL FELLOW MOTORISTS.

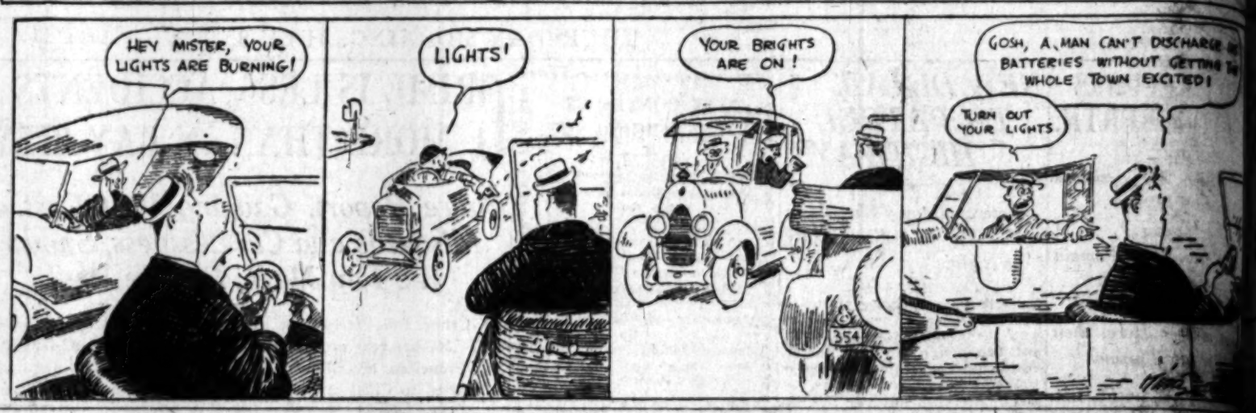

Now You Can Get All You Want

The thousands of users will no longer have difficulty in getting this delightfully pleasant and highly effective aperient. Heavy shipments of Eno have reached this country and more are coming.

To those who have used this effective and pleasant laxative this will be welcome news. To those who have not used Eno—here indeed is an agreeable surprise. Just ask your druggist for a bottle of Eno. A spoonful in a glass of water forms a tasty, bubbling drink which quickly overcomes indigestion, biliousness, headaches, exhaustion, nervousness and the many ills of constipation.

ENO's FRUIT SALT
(DERIVATIVE COMPOUND)

Children love Eno and love its bubble, and for correcting disorders of digestion and elimination in sensitive organs, Eno is quite in a class by itself. Eno is enjoyed by thousands of folks who can not endure more drastic remedies, because its taste is most pleasant and its results both highly beneficial and delightfully agreeable. Eno may be taken by child or adult anywhere, anytime, without the least discomfort. $1.25 a large bottle at all druggists.

Prepared only by
J.C. ENO, Ltd., London, S.E., England

Sales Agents:
Harold F. Ritchie & Co., Inc.
New York Toronto Sydney

DC

A Very Agreeable Aperient-

Camel CIGARETTES

You've got 'em breaking wide open

when you know what Camels can do for you in a cigarette way!

GO get some Camels—now! Get Camels really wonderful refreshing flavor and Camels smooth mild-mellow-body!

You have only to compare Camels with any cigarette in the world at any price to know that Camels have never been equalled in quality or in the enjoyment provided by Camels expert blend of choice Turkish and choice Domestic tobaccos!

And, check up that Camels leave no unpleasant cigaretty aftertaste nor unpleasant cigaretty odor!

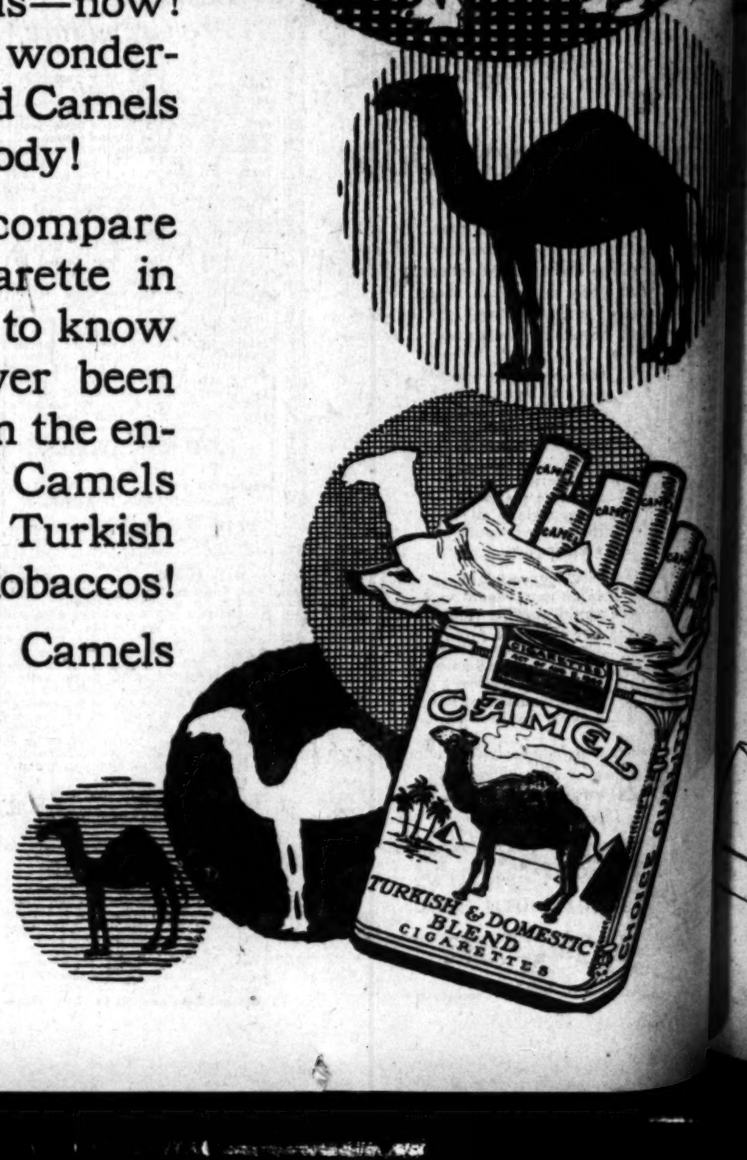

Camels are sold everywhere in scientifically sealed packages of 20 cigarettes for 20 cents; or ten packages (200 cigarettes) in a glassine-paper-covered carton. We strongly recommend this carton for the home or office supply or when you travel.

R. J. Reynolds Tobacco Co., Winston-Salem, N. C.

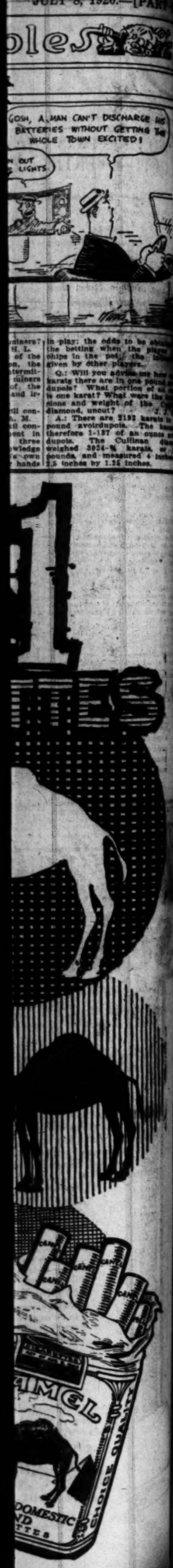

...in play: the odds to be obtained the betting when the player ships in the pot; the information given by other players.

Q.: Will you advise me how karats there are in one pound avoirdupois? What portion of an ounce is one karat? What were the dimensions and weight of the Cullinan diamond, uncut? J. J.

A.: There are 2192 karats in a pound avoirdupois. One karat is therefore 1-137 of an ounce avoirdupois. The Cullinan diamond weighed 3024-¾ karats, or 1½ pounds, and measured 4 inches by 2.5 inches by 1.25 inches.

Delicious

A refreshing drink is "Newmark's" Coffee—icy cold or steaming hot.

Delicious, healthful, invigorating!

The expert roasting and blending of only the world's highest grade coffees assures an unvarying perfection of purity and strength in "Newmark's."

For more than a quarter-century it has enjoyed supremacy on the tables of the best homes of the Southwest.

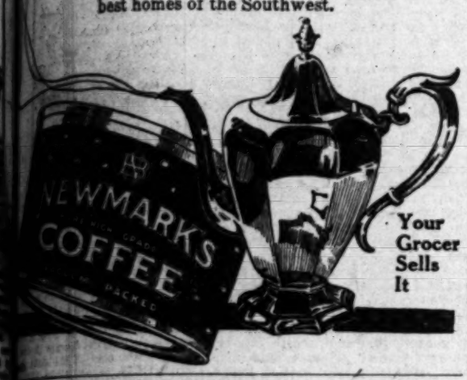

Your Grocer Sells It

You Are Easily Tired Out, Your Blood Needs Purifying

Impurities Will Undermine Your Health.

...summer approaches the impurities that have been accumulating in the system throughout the winter begin to clog up the circulation, causing a general weakness and run-down condition that is generally known as "Summer Sickness." The first symptoms are usually a loss of appetite, followed by a gradual lessening of energy, the victim becomes weaker day by day, until you find yourself on the verge of a breakdown. Children just at this season are peevish and irritable, become pony and lifeless.

...this condition is but the result of impurities in the blood that have been accumulating and make themselves felt more distinctly with the change of season. They show that nature needs assistance in giving the system a general housecleaning.

Nearly everybody just now needs a few bottles of S. S. S., the great vegetable blood remedy, to cleanse out all impurities. It is good for the children, for it gives them new strength and puts their system in condition so they can more easily resist the many ailments so prevalent in summer. S. S. S. is without an equal as a general tonic and system builder. It improves the appetite and gives new strength and vitality to both old and young.

Full information and valuable literature can be had by writing to Swift Specific Co., 609 Swift Laboratory, Atlanta, Ga.—[Advertisement.

WANTED—Auto Salesman!

A live wire automobile salesman, retail, with plenty of local experience, energy, forcefulness and ability to sell a popular medium-priced six. The man we want is probably employed in Los Angeles at present. Our proposition and its possibilities will interest a good man regardless of his present situation. Answer today.

N, box 295, TIMES OFFICE.

SOCIETY.

BY VIRGINIA WOODS.

For Visitor.

Miss Katheryn Burnand is hostess at a tea this afternoon at her new home, 690 South Bronson avenue, in honor of her guest, Miss Antoinette Tucker of Palo Alto, a classmate at Stanford University. There are seventy-five guests and Miss Burnand is assisted by a bevy of their classmates. Tomorrow she and a company of girl friends will leave for Catalina, where she will entertain a house party in honor of Miss Tucker for ten days. Mrs. John F. Andrews of Imperial will chaperone them. The other guests are to be Misses Helen Barry, Virginia Turner, Katherine Thomas and Maria Quinlan.

Charming Affair.

A pleasing event was the tea that Mrs. Sayre Macneil gave yesterday afternoon at her home on South Ardmore street. Her rooms were gay and sweet with a profusion of summer blooms. There were more than 200 guests.

Assisting her were Mmes. Henry O'Melveny, Granville MacGowan, Dean Mason, Edwin Jessup Marshall, Mary Wilcox Longstreet, James Calhoun Drake, Morgan O. Adams, Van Buren Jarvis, Frank Grosse, Roberts Kamm, Robert Meyler, Alfred Wright, James Rathwell Page, Garretson Dulin, Wells Morris, Irving Walker, George M. Wallace, Stuart O'Melveny, Reginald Jenkins, W. E. Dunn, John Barnes Miller, J. Cook, Kate Vosburg, Bertnard Smith, Michael J. Connell; Misses Rosario Winston, Marjorie Welch, Louise Winston, Eleanor MacGowan and Louise Hunt.

Bridge-Luncheon.

Mrs. Matthew S. Robertson was hostess at a luncheon and bridge, her guests including members of a little club to which she belongs. At the bridge tables were Mmes. O. H. Churchill, Charles McFarland, Oscar Souden, Frank Walsh, J. T. Fitzgerald, S. M. Goddard, J. A. Philips, Joseph H. Miles, W. I. Hollingsworth, William Lacy, Erasmus Wilson, J. A. Philips, R. T. McJohnston, F. Williams, J. A. Salisbury, and Miss Hope-Clark.

On Summer Vacations.

Mrs. Henry Eversole and her sister, Miss Lucy Clark, are at Forrest Home in the San Bernardino Mountains for a month. Mrs. Stephen Vincent Childs and her son Ozro and daughter, Miss Emelie Childs, left last evening for Del Monte and San Francisco, where they will remain until September. Mr. and Mrs. Godfrey Holterhoff, Jr., have taken a cottage at Coronado, where they plan to entertain many house parties during the summer. Mrs. James Soutter Porter is there with them and plans to remain a month. Mrs. Charles H. Sharp and son-in-law and daughter and their three children, Charles, Katherine and Jimmie, are at their summer cottage in Santa Monica. Mrs. Sharp returned yesterday from Coronado, where she spent the week-end and the Fourth with Mr. and Mrs. Holterhoff. Mr. and Mrs. Roland Bishop and their young son Roland, Jr., are leaving shortly for the East for the summer and he will enter school at Exeter in the fall. Mr. and Mrs. Russell McDonnell Taylor and her son, Clarke Keely, have gone to the high Sierras for the summer on a motor trip. Mr. and Mrs. William S. Hook, Jr., have gone to Del Monte for the summer and Mr. and Mrs. Jack Niven will be there for much of the time. Mr. and Mrs. Francis Pierpont Davis will go to Monterey, where they have a summer home, and so will Mr. and Mrs. Daniel Murphy and their daughter, Miss Bernardine Murphy, and Mrs. Murphy's sister, Miss Sue Sinnott. Mr. and Mrs. E. R. Rowley and Mr. and Mrs. Thomas Ridgway and their children are spending the summer at Ocean Park and Big Bear. Mr. and Mrs. E. Avery McCarthy and children are to leave for San Francisco for the summer and Mr. and Mrs. E. A. Featherstone are to spend August in Catalina.

For Singer.

Miss Florence Wallace, a well-known singer of New York, who is visiting her mother, Mrs. H. L. Wadsworth of Manhattan Place, Los Angeles, is to be honor guest at a musicale-tea tomorrow afternoon at which Mrs. Guy Busch is to entertain. Other guests will include Mrs. Gail Mills Bimmitt, Mrs. Walter Wessels, Miss Gertrude Keller Bagley, Mrs. Harry Chandler, Miss Mary Harris, Mrs. Spenser-Kelley, Miss Marjorie Pickell, Miss Irene Preston, Mrs. Howard Boone and Miss Alice Lee.

To Visit Here.

Rev. John Quincy Adams, D.D., who was sent as a delegate from Auburn Theological Seminary to the centenial celebration at Honolulu, has returned, and, with his wife, will arrive here this evening to visit his sister, Mrs. J. M. McPherron of 1016 Orange street. Dr. Adams was for several years pastor of the Westminster Church of San Francisco.

Marriage Announced.

Announcement is made of the marriage of Dr. W. F. Ralston Winnard of this city and Miss Helen Elizabeth Hunt of Warsaw, Ill. They have been visiting the various scenic places on their way here from Illinois and will be at home at the Belmont Apartments, Tenth and Figueroa street. Dr. Winnard will be associated with his father, Dr. W. L. Winnard in the practice of medicine.

Mr. and Mrs. Hollingsworth Home.

Mr. and Mrs. William Irving Hollingsworth, after a five weeks' eastern trip, are back in town. They attended the real estate convention in Kansas City and then for two weeks were guests of Mr. and Mrs. E. V. Price of Hyde Park, Chicago, and attended the Republican National Convention, returning by way of San Francisco, where they attended every session of the Democratic National Convention.

MARRIAGE HIT BY HIGH COST.

Auto Salesman Says Forty-five a Week not Enough to Support Wife.

The high cost of marriage was too much for George J. Eck, an automobile man, testimony showed yesterday in Judge Crail's court, in the trial of the divorce suit of his wife, Lillian Eck. He said he was only getting $45 a week and that is not enough to support a wife. His wife was granted a decree.

Walk-Over -for men & women

Semi-annual Sale

Those Men who know **Walk-Overs** never neglect this chance to buy **Walk-Overs** below par—

You other men couldn't do better than follow suit!

Women wearers of **Walk-Overs** are wise enough to profit by this sale of **Walk-Overs** without urging—

They also advise their friends to do likewise.

Men's Oxfords

Tan Russia and Black Calf Oxfords $7.95

Walk-Over custom-made Oxfords. Tan Russia Calf $8.95

These are Wonderful Values

Hosiery Specials

Women's Pure Silk, full fashioned Hosiery. Black and white $1.95

Seamless drop-stitch Silk Hosiery—black and white. Two-tone effects $1.45

Sport Hose—two-tone 95c

Men's Fibre Hose 70c

Men's Pure Silk Hose $1.30

Jesberg's Walk-Over Shops

612 S. BROADWAY for MEN AND WOMEN

359 S. SPRING ST. FOR MEN

CLOSED ALL DAY SATURDAYS DURING JULY AND AUGUST

Telephones Broadway 4701 Automatic 10381

J. W. Robinson Co.

Seventh and Grand

Store Opens 9 A. M. Closes 5 P. M.

Robinson's July Clearance Is Growing

This Annual July Clearance has brought thousands of people into friendship with Robinson's.

Crowds come; revel in the great stocks; enjoy the fine pleasure of supplying their needs at reduced prices—and go away happily saying:

"When ROBINSON'S has a Sale it is a Sale."

This July Clearance is where that saying originated. For this Great Annual Event began years ago.

It grows larger each July.

It is growing now.

It increases in volume from the opening until the closing day.

Tomorrow will be a Great Day.

New goods will be brought into the Sale in the morning.

Some of them are just briefly mentioned in this announcement.

Every day is a New Day.

These Items for FRIDAY—Not Today—FRIDAY

140 Silk Dresses at $29.50

75 Street and Afternoon Dresses of Tricolette, Satin and Taffeta, are reduced for Friday to $29.50. These are Frocks of Robinson quality and are correct in style.

The colors are brown, navy, beige, jay blue, peacock, white, light blue and black.

The windows give an idea of the wide range of styles for misses, small women and larger women. But the way really to appreciate them—their beauty and their value—is to see them on Friday, in the Ready-to-Wear Section.

75 Silk Frocks—repriced for the July Clearance, to **$29.50**

THIRD FLOOR

Glove Silk Underwear Reduced

Envelope Chemises, Bloomers and Union Suits of glove silk—all flesh colored—and all repriced!

125 Pairs of Bloomers, some lace trimmed, some with loose knee, but most are in plain regulation knicker style. At **$4.95**

21 Union Suits, plain with regulation shoulder. Some with fancy dropped-stitch stripe **$6.95**

67 Envelope Chemises, plain tailored models. Some with dropped-stitch stripe. Of the same good quality of glove silk as the Bloomers and Union Suits **$6.95**

FOURTH FLOOR

Notions

500 Coat and Trousers Hangers, 4 for 25c.

144 Pairs of Bolero Shields, 50c.

200 Ironing Wax, 2 for 5c.

600 Sport Veils, 5c.

1000 Real Human Hair Nets — cap and fringe, 10c each; $1.00 a doz.

FIRST FLOOR

Leather Goods

177 Picture Frames
29 Pairs Pullman Slippers
27 Fitalls
7 Dressing Cases
9 Brief Cases
6 Bottle Cases
56 Writing Tablets
18 Cigarette Cases
37 Key Cases
12 Card Cases
10 Pass Cases
12 Bill Books
34 Watch Holders
35 Belts

These Leather Goods range in price from 50c to $35.00. On Friday they will be offered at **HALF PRICE.**

FIRST FLOOR

Auto Vacuum Freezers

AUTO Vacuum Freezers which freeze ice cream without turning will be demonstrated in the Basement at Robinson's from 9 till 5 every day this week.

BASEMENT

More Wash Goods Now Reduced

1200 yards of Beaux Arts Voiles. In between 20 and 30 colors, in various shades of pink, lavender, blue, green, yellow and gray. Yard **95c**

1000 yards of Economy Silk, in the same shades as the Beaux Arts Voiles, also in black and navy. Yard.. **82½c**

2500 yards of White Outing Flannel. 27 inches wide. Yard..... **32½c**

500 yards of Silk and Cotton Crepe in solid colors. For smocks and dresses. 36 inches wide. Yard..... **55c**

700 yards of Printed Madras Shirting in striped effects. 36 inches wide. Yard **55c**

300 yards of Connella Corded Flannel in white and colored stripes. 32 inches wide. Yard **$1.25**

SECOND FLOOR

Girls' and Women's Smocks Half Price

200 Girls', Misses' and Women's Smocks, regularly $5.00 to $25.00, will be reduced to half price for the July Clearance Sale.

The range of fabrics is very diverse—organdie, voile, lawn, crepe, wonderlin, treville, silk and Georgette.

The colors are white and the various tints of green, blue, including Chinese blue, Copen and turquoise, lavender, pink, rose and apricot.

Regularly $5.00 to $35.00. All half price.

FOURTH FLOOR

PUBLISHERS:
THE TIMES-MIRROR COMPANY
OFFICERS:
HARRY CHANDLER, Pres. and Gen. Mgr.
MARIAN OTIS-CHANDLER, Vice-Pres. and Secy.
F. X. PFAFFINGER, Treasurer.
HARRY E. ANDREWS, Assistant General Manager and Managing Editor.
Harry Chandler, Marian Otis-Chandler, F. X. Pfaffinger, Mabel Otis-Booth, Harry E. Andrews, Directors.

Los Angeles Times
EVERY MORNING IN THE YEAR.

DAILY FOUNDED DEC. 4, 1881—39TH YEAR.
Sworn average circulation for every day of June, 1920 ..... 80,324 copies
Sworn, Sunday only, average circulation for June, 1920 ..... 121,127 copies

OFFICES:
New Times Building, First and Broadway.
Branch Office No. 1, 610 South Spring Street.
Washington Bureau, 310 Riggs Building.
Chicago Office, 111 West Monroe Street.
New York Office, 286 Fifth Avenue.
San Francisco Office, 742 Market Street.

LOS ANGELES (Loce Ahng-hayl-ehs)

MEMBER OF THE ASSOCIATED PRESS.
The Associated Press is exclusively entitled to the use for publication of all news credited to it or not otherwise credited in this paper and also the local news published herein.

SUBTERFUGE.

President Wilson, Champ Clark and William G. McAdoo are all expressing joy over the nomination of Gov. Cox. If they are as pleased as they say they are they might have arranged it earlier and without a fight. How much heartiness is there in a political congratulation, anyhow? A trained politician must subdue his emotions in the interest of his party.

THE HUSBAND HABIT.

New York skirts are trying out a new idea in exterior decoration. When a woman loses her husband and has passed the mourning season she wears a little knot of black silk ribbon tied to her wedding ring. If it was a divorce the ring is adorned with a dainty red bow. If this fad should become general an introduction of some of our favorite stars would seem like a visit to the ribbon counter.

CLEAR AS MUD.

A vessel loaded with Congressmen went aground on a mud bank off San Francisco and was held there in dire peril for several hours. Meanwhile the prayers of the nation went up that none of our brave Congressmen should be lost in the wet wave that threatens our beloved country. Fortunately nothing happened and the statesmen were able to come up with enough mud to last them all through an active campaign.

PLAYING A DOUBLE-HEADER.

Candidate Cox will have a hard task in playing the role of Mr. Facing-both-ways in the campaign. He gained enough votes to nominate him on representations of his backers that he had been unjustly charged with being hostile to prohibition and was in fact strongly in favor of its enforcement. Now the wets are likely to accuse him of double-crossing them, while the drys think he has been obtaining goods under false pretenses. Some explaining will be necessary.

PLAIN MR. ROCKEFELLER.

Los Angeles has had the pleasure of a brief visit from John D. Rockefeller, Jr., and his family. He delighted his callers with what they called his simplicity. They found that he wears what looks like a $50 suit, doesn't smoke, eats modestly and is so like the rest of us that he is even unable to obtain gasoline at Standard Oil stations. The son of the world's richest man doesn't have to be simple in his tastes and habits, but he can afford to be and he is sensible enough to know that the simple life is the best. Some men have to go to jail to find that out. One who was recently in prison declares that upon his release he found that he was not so contented with the world as before he had been placed behind the stone walls. He discovered that while he had been in prison he had been forced to embrace simplicity and that it made him look upon the city as some horrible machine that was whirling round and round in a vicious circle, grinding youth and beauty, love and happiness. He doesn't recommend, however, the heroic measure of going to jail as a means of securing simplicity. The Rockefeller way, which evidently is to be temperate in all things, would appeal to him. Many a one who is in the swim today sighs for simplicity. The cities have indeed become remorseless engines which swallow up everything that is fed to them. The former prisoner says the spirit of man is clogged and corroded by the mad hurry and strain, the hollow pleasures and ambitions and the false values of life. It would be a good day for us all if we could get back to the simple life.

LOST THEIR PEP?

Employers in Europe are complaining that the war has made people lazy; that after the strenuous effort of the last five years both men and women have given way to lassitude and that only the rising generation, "unspoiled and unwearied by war," are showing any of the old initiative. Even the women, who threw themselves so enthusiastically into "carrying on" the business of the nation while the men were away, are declared by numbers of large employers of labor to have slipped back into the ways of irresponsibility. One employer explains the condition by the fact that for five years the people have been forbidden to think for themselves. Initiative was a crime. They got into the habit of waiting for orders, and this method, transferred to business, is fatal.

We are not entirely free from something of the kind over here in America. We did not have five years of it, but we had enough of "verboten initiative" from administration headquarters to stifle a good deal of pep. We created a plethora of government departments and government jobs in which one performed the minimum of work in the minimum of time for the maximum of pay, and real work calling for initiative, application, determination and results has lost its charm. No wonder such a loud cry is heard for government ownership among certain classes of the population—it makes just the right appeal to those who yearn to slack on their jobs.

"Young and new blood, unspoiled and unwearied by war," is obviously essential in our affairs. With a new Republican administration, with the disbanding of the numerous war departments, with a discreet redistribution of responsibility the nation may manage to regain its vigor when next March comes in like a lion and the Democratic administration goes out like a lamb.

ROCKS AHEAD FOR COX.

As the tumult and the shouting die the Democratic leaders of the country are coming to a sober realization of the fact that it is one thing to nominate a candidate and a different thing to elect him. Cox won the nomination through a clever coup that caught both Bryan and the administration forces off their guard. But it is not going to be so easy to catch the voters of the country off their guard in November.

That the Democratic party was bitterly and almost hopelessly divided on the selection of a candidate is disclosed by the number of ballots necessary to put Cox over. Atty.-Gen. Palmer declared in San Francisco that the nomination of Cox would be fatal to Democratic hopes this year. Senator Glass said that McAdoo was the only candidate who could make the League of Nations fight as the President desired it be made. Bryan said that to nominate Cox would be to make the Democratic party a door mat for the saloon. High officials of the American Federation of Labor told the delegates frankly that McAdoo was the one candidate who could secure the organized-labor vote of the country. The women of the convention were almost solidly against Cox. They declared that American women would never vote for a candidate who owed his nomination to New Jersey and Tammany Hall.

Taking the majority of the Democratic leaders at their word, Cox is an undesirable candidate. He represents neither the idealism of Wilson nor the great organization that secured the adoption of the Eighteenth Amendment.

Bryan and the dry forces that he represents are solidly arrayed against Cox. He cannot secure their support without repudiating the wets; and if he were to repudiate the wet interests his candidacy would remain like Mohammed's coffin, suspended between heaven and earth and resting on neither.

President Wilson had hoped to make the election what he called "a great and solemn referendum on the League of Nations." But the nominee stands on a wet plank, and the plank is outside the platform. Cox is not a crusader. He could not make a campaign of the kind the President desires, even if he were so minded.

But no one knows just what Cox's attitude is on the League of Nations issue. He has taken no part in that campaign. If he were to try to stand on the Democratic convention's League of Nations plank he would be very likely to be overcome with dizziness; for he is not accustomed to such high altitudes.

That the women of the country are not for Cox was shown clearly in the convention. With but two or three exceptions the women delegates were all uncompromisingly opposed to his nomination. It was the women vote of the country that elected Wilson; and the women vote of the country is very likely to defeat Cox.

No other candidate of recent years has been placed in a position where he must straddle so many issues. Bryan has pointed out that the Democratic platform dodges the high cost of living. Planks declaring for a slashing reduction of Federal expenditures were rejected. The cost-of-living plank, as actually inserted, is but a lame apology for Democratic extravagance.

There is no promise in the platform of an adequate reduction of the number of Federal officeholders. If Cox is elected thousands of those now employed in the government service will be dismissed; but their places will be taken by other deserving Democrats chosen from the camp followers of Murphy, Duffey and Taggart. There will be a change in personnel, but no reduction of expense.

Those who are familiar with the workings of political organizations know that the only way to get the Federal brigade away from the political trough is through a change of administration. If Harding wins, the Democratic officeholders would expect to walk the plank; that is the fate of the losers in politics. He could reduce the Federal pay roll one-half by firing Democrats, and it would not be incumbent upon him to put Republicans in their places. It is only through changes in administration that reductions in Federal expenditures are to be effected.

Cox is running on a platform containing a single plank and he is not able to stand on it. The platform is for the League of Nations and the candidate is for a modification of the Volstead Act, permitting the manufacture and sale of wine and beer. So it would seem that the candidate and the platform are contenders.

There is much truth in Bryan's statement that the Cox candidacy will appeal this year only to partisan Democratic voters and that the number of partisans is much less than in former campaigns.

It will not do, however, for the Republicans to regard the Cox campaign as futile. President Wilson has already pledged his support, which carries with it the Federal brigade. Tammany Hall will make a hard fight to get its paws into the public treasury. If a Tammany candidate should win the Presidency the old tiger would enjoy the best hunting he has ever known. But the people of the country, who know the habits of the tiger, are not likely to make Charley Murphy, boss of New York, the boss of the United States. Tilden, Cleveland, Bryan, Wilson, all the great Democratic leaders of the past, repudiated Tammany and spurned its support. Cox has made Tammany the keystone of his political edifice.

Democrats said when Harding was nominated that his opinions on national questions are not generally known. Republicans can reply that Cox has never had any opinions on national questions, that his knowledge of the country is limited to only so much of it as can be viewed from Ohio.

No Presidential nominee of recent years ever found more rocks in his path than lay along the road Cox must travel.

STAGE RAIMENT.

One of our stage favorites has been sued for a trifling bill of $4000, said to be due for frumperies bought at a department store in the last three months of last year. This beauty never seemed to have very much on, at that, but you never can tell. Sometimes a girl will be wearing about a million dollars' worth of millinery and yet barely escape being pinched for prancing in the nude. Then again she can pay 30 cents for a coffee sack and cover everything up but her indiscretion. The women who pay most for their raiment are those most overexposed.

"Back to the Farm."

"INVETERATE ANTIPATHIES."

While the Father of his Country is so lavishly quoted as to "entangling alliances" it is well that the noisy Third Party proponents should also remember that in that famous farewell address of George Washington he made some profound remarks as to "inveterate antipathies" and spurious patriotism. He said:

There is nothing more essential than that permanent inveterate antipathies against particular nations and passionate attachments for others should be excluded and that, in place of them, just and amicable feelings toward all should be cultivated. The nation which indulges towards another an habitual hatred or an habitual fondness is in some degree a slave. It is a slave to its animosity or to its affection, either of which is sufficient to lead it astray from its duty and interest. Antipathy in one nation against another disposes each more readily to offer insult and injury, to lay hold of slight causes of umbrage and to be haughty or intractable when accidental or trifling occasions of dispute occur. . . . The nation prompted by ill will and resentment sometimes impels to war the government contrary to the best calculations of policy. . . . At other times it makes the animosity of the nation subservient to projects of hostility, instigated by pride, ambition and other sinister and pernicious motives. . . .

So, likewise, a passionate attachment of one nation for another produces a variety of evils. Sympathy for the favorite nation, facilitating an illusion of imaginary common interest in cases where no common interest exists and infusing into one the enmities of the other, betrays the former into a participation of the quarrels and wars of the latter, without adequate inducement or justification. . . .

As avenues to foreign influence in innumerable ways such attachments are particularly alarming to the truly enlightened and independent patriot. How many opportunities do they afford to tamper with domestic factions. . . . to mislead public opinion, to influence or awe the public councils. . . . Excessive partiality for one foreign nation and excessive dislike of another cause those whom they actuate to see danger only on one side, and serve to veil and even second the arts of influence on the other. Real patriots who may resist the intrigues of the favorite are liable to become suspected and odious, while its tools and dupes usurp the applause and confidence of the people to surrender their interests.

The great rule of conduct for us in regard to foreign nations is, in extending our commercial relations, to have with them as little political connection as possible. SO FAR AS WE HAVE ALREADY FORMED ENGAGEMENTS LET THEM BE FULFILLED WITH PERFECT GOOD FAITH. HERE LET US STOP.

By this extract from the historic speech it would seem that George Washington foresaw the rabid Sinn Fein propaganda and its like in this country, Hearst's inveterate antipathy for Great Britain and his passionate attachment for a part of Ireland. He foresaw the violent anti-Japanese antipathy. He foresaw the antipathies and attachments which "give to the ambitious, corrupted or deluded citizens (who devote themselves to the favorite nation) facilities to betray or sacrifice the interests of their own country without odium, sometimes even with popularity, gilding with the appearances of a virtuous sense of obligation, a commendable deference for public opinion or a laudable zeal for public good, the base or foolish compliances of ambition, corruption or infatuation."

It is easy to quote George Washington, just as it is easy to quote the Bible, to meet the needs of our own particular zeals and intrigues; but one thing is obvious—if Washington were alive today he would sternly set his face against the Hearst type of noisy patrioteer. Even on the subject of the League of Nations Washington's words as to "entangling alliances" can also be interpreted rather in the light of his:

> It is our true policy to steer clear of permanent alliances with any portion of the foreign world, so far I mean as we are at liberty to do it, for let me not be understood as capable of patronizing infidelity to existing engagements. . . . The inducements of interest for observing that conduct (i.e. neutrality) will best be referred to your own reflections and experience.
>
> With me a predominant motive has been to endeavor to gain time to our country to settle and mature its recent institutions and to progress without interruption to that degree of strength and consistency which is necessary to give it, humanly speaking, the command of its own fortunes.

Washington can thus be interpreted as a voice saying that the United States has now attained that degree of strength, with settled and mature institutions, by which it can command its own fortunes and safely take its place as a world power with all the essential responsibilities that go therewith. And once having been drawn into the World War, as this country was through the reckless and impudent machinations of the common enemy, the Father of our country would be the last to wash his hands of the obligations entailed. There can be little doubt that he would sponsor America's participation in a strong League of Nations (with its interests properly safeguarded) by which "just and amicable relations towards all countries may be cultivated" and future wars at least isolated, if not obviated altogether.

George Washington would certainly have decried a violent Japanese antipathy, with dangerously insulting indiscretion, and devised some statesmanlike method of dealing with the difficulty. He would certainly have put his foot down on the Sinn Fein intrigues in this country, the bond-raising and the "passionate attachment" to half of Ireland's cause by so many hyphenated citizens, coupled with time-worn hatred of Great Britain. And he would certainly have denounced the spurious patriotism of the Hearst-Reed brigade.

SWEET CUBA.

Pablo de la Llama, president of the Banco Espanol of Cuba, finds the high cost of sugar a source of congratulation for Cuba. Cuba, it appears, is populated by newly rich. They try very hard to feel properly sympathetic about our woes on the subject, but it's an ill wind that blows no one any good.

The Cuban banker really has something to brag about, however. For he declares that prosperity has not turned Cuban heads, that they are all putting their money in the banks and have only raised their standard of living in a modest way. "They have not become prodigal with their new wealth," he declares, "and a spirit of wise economy is reflected in the new enterprises being started."

Of course, Cuba is a wicked, nonprohibitionist island and they ought to be drinking themselves to death on their new-found wealth. But it isn't working that way at all. All the drunks in Cuba are said to be from the United States. The Cubans go right on growing sugar and selling nectar, working and putting their money in the bank. It is an awful example for a wet state to exhibit.

DUE FOR A LONG, LONG SLEEP.

After its life's fitful fever, Democratic control of the country will sleep well. As the old hymn says, "We never miss the music 'til the sweet-voiced bird has flown." The country was never so hungry for the melody of Republican policies as it is today. Amid the grand symphonic chorus of Republican efficiency there have been a couple of plaintive interludes of Democratic administration. Such was the emergence of Cleveland from somewhere to occupy the White House. Such was the rising of Woodrow Wilson from the bench of the pedagogue to the Presidency. The interludes of Democratic administration have been strictly in accordance with the law of contrast. The scientists recite the well-known fact that without the thunderstorm the sunny skies of June would not be appreciated. So, without an occasional administration of the country by the Democrats the people would not have the foil against which to place in grateful contrast the administration given by the Republicans.—[Baltimore American.

HOME USE FOR HYPNOTISM.

"Robert," said the hypnotist's wife.

"Yes, my dear."

"I wish you would come here and tell baby he's asleep."—[Boston Transcript.

DROLL STORIES.

Not a Dead One.

For three strenuous hours the auctioneer had tried to work his listeners up to the proper pitch of enthusiasm. But either the weather or their lunch had disagreed with them and they simply wouldn't be aroused. The sale was one of horses, and lot after lot went for very poor prices. At last a sad and bony animal was led into the ring.

"Now, gentlemen," shouted the auctioneer, "what offers for this lot? Will somebody start the bidding?"

There was a pause. Then a voice came slowly from somewhere in the middle of the crowd.

"Two dollars," it said.

"Gentlemen, gentlemen!" protested the auctioneer tearfully. "The horse is alive!"—[Pittsburg Chronicle-Telegraph.

A Moving Statue.

The destroyer Sharkey, which arrived in New York Harbor some days ago, dropped anchor near the Statue of Liberty on the starboard side, but during the night the tide shifted the vessel about to the port side.

This transformation was most perplexing to a rookie, who finally confided his problem to a grizzled tar.

"Well, you see, it's like this," the old-timer informed him. "New York and Brooklyn both claim the statue, so to stop the argument the government lets New York have it one day and then moves it over to the Brooklyn side the next."—[American Legion Weekly.

Suspense and Expense.

Her sweetheart had decided to emigrate. Tomorrow he would be off to Canada in search of fame and fortune.

Tender farewells were the order of the day, or rather night. Slowly Maud and Harry bade each other a fond adieu by the hatstand, then on the door mat and now they were repeating it on the doorstep.

In the dining-room father was pacing to and fro, anxiously and angrily trying to estimate the cost of the gas bill in these hard times. Gingerly he opened the door and listened.

"Answer me, Maud—answer me!" came in gushy whispers from Harry's manly throat. "Answer me now, darling. I can bear this suspense no longer!"

"Yes; answer him, Maud," came an appealing cry from the dining-room. "I can bear this expense no longer."—[Rehoboth Sunday Herald.

At Low Tide.

Miss Peggy O'Neil, the American actress, now winning popularity in London, tells an amusing story of a New York girl who appeared at a fancy dress ball there in a costume which consisted of but little else than gauze, which was of a sea-green color and spangled with silver to represent the foam of the waves.

It was (says Miss O'Neil) trimmed with various kinds of seaweed, and what there was of the dress was cut exceedingly low.

Meeting a man friend in the intervals of dancing, she asked how he liked her dress.

"Very much," he replied, "but what is it intended to represent?"

"Why, the ocean, of course!" exclaimed the wearer pettishly.

"At low tide, I presume," was the rejoinder.—[Boston Post.

Trying the Dog on Him.

Representative Venable of Mississippi, who gained fame in the House by his maiden speech about a dog, has a new dog story.

A tramp called at the home of one of Venable's constituents and asked for something to eat.

"Sure, stranger, come right in," the man of the house said.

"Just then a huge, fierce-looking dog appeared in the doorway alongside the owner of the house.

"Say," shouted the tramp, "will that dog bite?"

"I don't know, stranger," the man of the house said, "I just invited you in to try him out."—[Pittsburg Chronicle-Telegraph.

RIPPLING RHYMES.

THE PELICAN.

Some pelicans around me sail as
I wind up my lyre, that I may earn
a slice of kale to buy a rubber tire.
The pelican is most absurd, it has
no warbling skill; it is a bonehead
sort of bird that largely runs to bill.
It catches fish before my door, by
every artful means, instead of going
to the store and buying canned sardines. It hangs around in my front
yard, close by its feeding place, and
doubtless thinks an old fat bard
should sing its charms and grace.
I've witnessed many tinhorn fowls
in my long, sad career; I've gazed
on buzzards, crows and owls in
countries far and near; I've looked
on roosters large and small, on mudhens and such things; the pelican
outclasses all for homeliness, by
jings. And yet it thinks it's pretty
fine, as graceful as a bride; it stands
before this hut of mine and seems
to point with pride. Along the beach
and to and fro I watch its vain parades; as silly as ancient beau who
ogles blooming maids. It thinks it
is a shining star, pure radiance to
spill; but, like the chaps who fix my
car, it mostly runs to bill.

WALT MASON.

OUR WESTERN SEA.

The Pacific, a calm, cold ocean
not much fretted by traffic, adds its
curious note of aloofness. It sends
forth fogs, but somehow they carry
no hint of salt. And in days of sunshine when it sparkles sapphire blue
it seems somehow to exhale no
breath. You never "smell the sea"
as by the Atlantic's verge, and,
though you well know that rotting
seaweed gives forth that odor, you
miss it on this western shore. The
oceans you have known seem playful children, by turns gay and irritable, by comparison with this monstrous, lovely, inhuman sea.—[Harrison Rhodes in Harper's Magazine.

TWENTY MILLIONS.

BY ALMA WHITAKER.

A writer in the New York Times gives $20,000,000 as the most conservative estimate of political campaign expenditures this year and surmises that it is really nearer $20,000,000. The cost of a Presidential campaign has gone up from a beggarly $12,000,000 in 1916. There are evidently political profiteers.

These figures naturally boggle the feminine imagination. We are so pathetically inexperienced. Because, of course, the money is not used to buy votes. Certainly not. That sort of thing is a muddy memory of the wicked past. The aforesaid writer informs us that it all goes for expensive headquarters, armies of clerks and investigators, advertising, propaganda. A good deal of it went for expensive white paper copiously covered with "literature," tons and tons of it, merrily aiding the hysterical shortage. And, quite obviously, without avail. So few people can have been properly impressed with that campaign literature, if they ever read it at all.

An expensive game, nominating a President. Much more expensive than maintaining a royal family. And the people that benefit are rather more parasitical than any royal family. Moreover, the contributors get nothing for their money, positively nothing in ninety-nine cases out of a hundred. Somebody gets it, of course, but no one that is of any special value to the country. The money itself is not only wasted, but it goes to buy more waste—wasted energy, wasted paper, wasted rhetoric, wasted time, wasted hopes. Pitiful, mournful waste.

It would seem to the inexperienced feminine mind that that $20,000,000 went largely to confuse the issue, to harass the voters and to profit the political parasites. It creates an army of political profiteers, who mostly don't deliver the goods, much less value received. A Presidential campaign has become synonymous with the raising of millions of money and spending it anyhow, somehow and mostly on things that don't materialize. Horse races, poker, roulette, baccarat, bridge and crap-shooting must all be so much more profitable.

The United States enjoys the reputation of being such an efficient business nation, so shrewd, so vividly alert in dollar-culling. Women, of course, have poor heads for business, so maybe we don't understand the intricacies of "value received" for that $20,000,000. Women are notorious bargain-hunters—I believe they could elect a dark horse who was reared on a farm, graduated into the printing and newspaper business and on to politics, has a nice wife and holds safe views, at the cost of a few thousands.

Both the Presidential nominees were evidently born inexpensively of capable mamas. About $500 covered it handsomely in those days, including a special nurse. Even in these elaborate days it doesn't cost more than $1000 to give birth to a possible Presidential candidate—and, of course, with their procivity for being born on farms, that is a liberal estimate. I have kept strict accounts of the cost of my own sons. The 12-year-old has cost $4000 to date, including two trips round the world. The five-months-old one is still well under the $1000 mark. By careful estimates I calculate that the older one will cost about $10,000 by the time he is 21, including a college education. After that I expect him to be self-supporting—if sugar doesn't continue to go up. At the present rate of increase a Presidential campaign should cost about $50,000,000 by the time my son is eligible to be a candidate.

Very well, then. What I am driving at, you may have guessed, is where does mama come in? If a Presidential candidate is worth so much—even if he doesn't get elected, surely mama should be in on the profiteering. She has done so much more for the country than any political parasite. Now that women are in political affairs it would seem that we might take up this matter of original investment. Of course, it may be that father should get a look-in, too.

But, anyway, I would like to see a portion of those millions relegated to payment for actual tangible value. The parents of the successful candidate should certainly be recognized as having a lien on the capital sum, commensurate with the amount of investment, plus 10 per cent interest, and a handsome bonus. And if he is finally elected and keeps the country out of war and lowers the cost of living and all that sort of thing, the party should certainly concede mama a vote of thanks, coupled with tangible appreciation in United States currency.

FASCINATED BY THE MOVIES.

Ah, the fatal fascination of the movies? Never did the Lorelei, caroling in her most seductive contralto, sing a song so siren, so compelling. Garrulous gaffers and prattling maidens have not been proof against the lure of those necromantic syllables, "Camera!" Both glory and gold are in the magic of it. Yet which of us, given a thousand guesses, would have hazarded the prophecy that William Jennings Bryan himself would choose to join the hegira of chorus-maids and cowboys in their stampede for the pasteboard streets of filmdom? Preposterous as such a situation would appear, it is more than surmise—it is even so. The "peerless leader" not only yearned to express himself in the silent drama, but he subscribed to contractual obligations that are the subject of a civil suit against him in the Illinois courts.—[Portland Oregonian.

Pershing's Strategy.

Gen. Pershing, motoring from the Berkshires, stopped in Springfield for luncheon.

"Would you accept the Democratic nomination for President if tendered you, general?" queried a reporter.

The general's eye twinkled as he asked, with apparent interest: "Have you got it with you?"—[Philadelphia Record.

PEN PO

BY THE ST

It's a "Long, Long ward from San

A lot of slippery that San Francisco

Wuxtry, wuxtry, the has "come out" for

Presidential candi made in the early

Where was the kin gade when the McAd out?

The Sultan is not pe seems to be anybody's rope.

The National Cash has boosted its prices health.

Never mind, Senator soon be known almost Babe Ruth.

Here is a prediction will not defeat Senator Ohio. Stick a dray-pin

The picture of a wet a platform that isn't b of the San Francisco

The San Francisco dorsed the two admi President Wilson. Wh alty.

Secretary Colby was most vociferous adv Wilson administration San Francisco. Of course, he typewritten notes.

Now watch the Ana unlimber on Gov. Cox tion is more distaste ganization than was that of any other the possible exceptio wards.

The Newberry case pealed to the United Court. Newberry, oh, fellow who made the Henry Ford for Sena gan and lifted the lionaire out of the

When some solitary New Zealand shall, a vast solitude, take a broken arch of Lon sketch the ruins of the cussion of Article X of of nations will still be

Seven years of Democ ministration have mad real political leaders. have been rare. Even ning of the Wilson ad the times have shed a handful of Democrats in public life.

Senator Harding ap ually every letter he declares that any pers enough of him to w entitled to an answer. of Portsmouth, O., has ed assistant secretary the task of handling

Why is it that mu matic critics are so ha sibly because their c be applied to almost knew a dramatic critic review might have ha tion of a horticultural script of Burton's Ri thing but a sane view performance.

Is there any dem platform adopted at Sa There is not. Any None. Any shout for Not a shout. Any Nary a plank. What's blamed thing? Just let" said when asked reading. "Words, quoth the more or Dana.

The advance guard tionists is already m tains, in forests and they will be found b by the change of ad shall have the gift tacles, whose lens sheaf of books and a there is the other gi hammock, all ready someone by the bel ance it.

Atty.-Gen. Palmer th that nomination. All the votes. Palmer h to do something. about to reduce the ing and sometimes thwart a radical ho throw the government States. The prayer ding was that Palm nominated, but he wish.

The old home spi gave Senator Harding come. The progress the Harding home a avenue. The survivo Caledonia Band, in w President once play phone, were there, ger, president of the Bank, a Democrat, dress of welcome. visited the old home on East Center stre run through the barn the lot where he used "skin the cat" while fire insurance business a bit. That was before in the newspaper. wonder if Jack Warn nie Sickel were in

THE AFTER

I hear them whisper,
She's almost eight
Her friends have gi
Why does she wait

And still I rock me
A-knitting colors
And every stitch a
Of some glad yo

And often I have
Who pause to
Knowing that they
My wealth of
—[Vivian Yeiser
lie's.

RIK
If you wa
Solid reas
THE LO
LOS ANGELES

...LIONS.

...AKER.

...York Times ...e most con... political cam... year and sur... nearer ...Presidential ... from a beg... d. There are ...steers. ...lly boggle the ... We are so ...od. Because, ...f not used to ...net. That ...ddy memory ...the aforesaid ...t it all goes ...rters, armies ...ators, adver... good deal of ... white paper ..."literature," ...erfully aiding ... And, quite ...ll. So few ...properly im... paign litera... it at all. ...nominating a ...e expensive ...oyal family. ...edit are rath... in any royal ...contributors ...money, post... ty-nine cases ...body gets it, ...at is of any ...untry. The ...wasted, but ...aste—wasted ...wasted rhet... ...ated hopes.

...he inexperi... ...at that $20,... ...confuse the ...ters and to ...ites. It cre... ...l profiteers, ...r the goods, ...d. A Presi... ...come synon... ...of millions ...it anyhow, ...things that ...e races, po... ...bridge and ...be so much

...oys the rep... ...an efficient ...ewd, so vir... ...g. Women, ...ds for busi... understand ...e received" ...men are no... ...I believe ...horse who ..., graduated ... newspaper ...itics, has a ...e views, at ...nds. ...nominees ...expensively ...t $500 cot... those days. ...Even in ...doesn't cost ... birth to a ...candidate— ...r proclivity ..., that is a ... kept strict ...y own sons. ...t $4000 to ... round the ...old one is ...n mark. By ...culate that ...bout $10,000 ...including a ... that I ex... ...porting—if ... go up. At ...ne a Presi... ...cost about ... my son is ...o.

...I am driv... ...guessed, is ...in? If it ... worth so ...get elect... ...be in on ...s done so ...untry than ... Now that ...affairs it ...ht take up ...investment. ...hat father

...like to see ...s relegated ...gible value. ...sful candi... ...recognized ...apital sum, ...amount of ...rent inter... ...us. And if ...keeps the ...lowers the ...at sort of ...certainly ...of thanks, ...preciation ...v.

MOVIES.

...m of the ...orelei, car... ...ve contrai... ...o compel ...d prattling ...oof against ...antic sylla... ...glory and ...f it. Yet ... thousand ...arded the ... Jennings ...se to join ...s and cow... the paste... ' Prepos... would ap... ...mise—it is ...eader" not ...himself in ...subscribed ... that are ...it against ...rts.—[Port...

...y. ... from the ...Springfield ...Democratic ...r tendered ...reporter. ...ked as he ...t: "Have ...—[Philadel...

PEN POINT...

BY THE STAFF...

It's a "Long, Long, Trail" ward from San Francisco...

A lot of slippery slim... that San Francisco platform...

Wuxtry, wuxtry, the Democ... has "come out" for Jim...

Presidential candidates ... made in the early morning...

Where was the local Pol... guide when the McAdoo ... out?

The Sultan is not yet ... seems to be anybody's ... rope.

The National Casket ... has boosted its prices. ... health.

Never mind, Senator Har... soon be known almost as ... Babe Ruth.

Here is a prediction: ... will not defeat Senator Har... Ohio. Stick a dray-pin ...

The picture of a wet ... a platform that isn't ... of the San Francisco con...

The San Francisco plat... dorsed the two administ... President Wilson. We not ... alty.

Secretary Colby was on... most vociferous advocate... Wilson administration in ... cisco. Of course, he has ... typewritten notes.

Now watch the Anti-Sal... unlimber on Gov. Cox. It... tion is more distasteful t... ganization than would ... that of any other candi... the possible exception of ... wards.

The Newberry case has ... pealed to the United State... Court. Newberry, oh, yes, ... fellow who made the ... Henry Ford for Senator ... gan and lifted the auto... lionaire out of the game.

When some solitary tra... New Zealand shall, in the ... a vast solitude, take his ... a broken arch of London ... sketch the ruins of St. Paul... cussion of Article X of the ... of nations will still be go...

Seven years of Demo... ministration have uncover... real political leaders. Gr... have been rare. Since the ...ning of the Wilson admi... the times have shed lustr... a handful of Democrats ... in public life.

Senator Harding answe... ually every letter he rec... declares that any person s... enough of him to write i... entitled to an answer. Ch... of Portsmouth, O., has be... ed assistant secretary to ... the task of handling the ...

Why is it that musical ... matic critics are so long-... sibly because their criti... be applied to almost anyt... knew a dramatic critic o... review might have been ... tion of a horticultural sho... script of Burton's Melanc... thing but a sane view of t... performance.

Is there any dampness ... platform adopted at San F... There is not. Any bone... None. Any about for frie... Not a shout. Any "rah"... Nary a plank. What is ... blamed thing? Just what... let" said when asked what ... reading. "Words, words, ... quoth the more or less ... Dane.

The advance guard of ... tionists is already moving ... tains, in forests and by ... they will be found to be ... by the change of sex... shall have the girl with ... tacles, whose idea of ... sheaf of books and a ... there is the other girl in ... hammock, all right, but ... someone in the other ... ance it.

Atty.-Gen. Palmer almost ... that nomination. All he ... the votes. Palmer is alw... to do something. Sometim... ing and sometimes he is ... thwart a radical conspira... throw the government of the ... States. The prayer of Ame... ding was that Palmer ... nominated, but he didn't ... wish.

The old home town of ... gave Senator Harding a ... come. The program incl... the Harding home on Ma... avenue. The survivors of ... Caledonia Band, in which ... President once played ... phone, were there, and Dan... ger, president of the City ... Bank, a Democrat, deliver... dress of welcome. The ... visited the old home of ... on East Center street and ... run through the bars on ... the lot where he used to ... "skin the cat" while wait... fire insurance business in ... a bit. That was before he ... in the newspaper busi... wonder if Jack Warwick ... nie Sickel were in the ...

THE AFTER GLOW

I hear them whisper, "Poo... She's almost eighty-two... Her friends have gone on ... Why does she wait?"

And still I rock me by the ... A-knitting colors gay... And every stitch a memo... Of some glad yesterday.

And often I have pitied ... Who pause to pity me... Knowing that they cannot ... My wealth of memory.

—[Vivian Yeiser Laramie's.

NEW CLEW TO RAIL FRAUD.

Another lead has been struck by Federal investigators, it was declared yesterday, involving the use of false bills of lading on purported citrus shipments over the Salt Lake before the government relinquished control of the railroads. W. F. McShane, president of the Sutherland Fruit Company, who was recently indicted on a similar charge concerning purported shipments over the Santa Fe, is not involved in the latest investigation, it is stated by Federal officials.

Some time ago, H. V. Craig, Field Sherman and P. J. Hunt were taken into custody on the charge of having defrauded the government in the presentation and payment of false bills rendered on account of repairs supposed to have been done to freight shipped over the Salt Lake. Automobiles were for the most part involved in the bills paid by the government, it being a part of the charge of the government that no repairs as asserted were made on the machines. But heavy bills were rendered for such repairs and went through the official channels for payments, it is declared.

The hearing of the accused trio has been postponed from time to time, but has finally been set for the 22nd inst., before U. S. Commissioner Long. All the men are at liberty under bond.

The other day I received one from a girl who wrote she was 35, but looked 30, was handsome, slender, graceful and talented and was engaged to marry. But she had false teeth and her sweetheart didn't know it. Should she tell him, she asked, or should she break off the engagement on some silly pretext or should she marry him and take the risk of losing his esteem afterward? That sounds funny, but it's a real tragedy. She wrote that if I couldn't tell her what to do she'd go crazy. I told her to marry and keep her mouth shut."

Miss Dix is a very little woman, but all good nature. She began her newspaper work in New Orleans at a time when, down there, it was considered something awful for a woman to be a reporter. So she adopted the name she since has made famous, taking it from her old negro mammy.

SENDOFF FOR GUARD.

People of Burbank Celebrate Start of Company with Dance.

The organization of a National Guard company in Burbank was celebrated there last night with a street dance held in a section of the San Fernando Road which was roped off for the occasion. Col. J. F. McKnight, Adjutant-General of the State, presided over the ceremonies. Music was furnished by the regimental band of the Los Angeles National Guard, with which the Burbank company will be affiliated.

The company, which at present numbers fifty men, and which is expected to be increased to at least sixty by another week, is the outgrowth of a movement started a weeks ago by Raymond Wells, a director of Sacred Films, Inc.; F. F. Scribner, cashier of the Farmers' and Merchants' Bank of Burbank, and Will Clarke, ex-service man.

Headquarters of the company are at present in the Santa Rosa Hotel, but it is expected that an armory will be built for the company in a short time.

BUSINESS IS GOOD.

Fruit Man Says Merchants Have Adopted Shock Absorber Plan.

Business conditions throughout the United States are very good in spite of the readjustment threatened in some quarters, was a statement made yesterday by Paul Findley, retail merchandiser of the California Fruit Growers' Exchange, on his return from a 25,000-mile speaking tour from coast to coast. Mr. Findlay addressed scores of retailers' gatherings in numerous cities in the northwestern, middle, New England and southern States.

He expressed the opinion that most of the business men he met were alive to the present situation and were discounting the impending readjustment by conservative buying and the carrying of light stocks. It is Mr. Findlay's belief that the general practice of this cautious policy by merchants throughout the country is undoubtedly destined to act in the capacity of a shock absorber.

BEATEN, ROBBED BY HIRED MEN.

Puente Rancher Slugged by New Type of Toughs.

Tricked into Leaving Auto, Knocked Unconscious.

Other Crimes of Violence Blamed on Attackers.

T. W. Morgan, a Puente rancher, was beaten into unconsciousness and robbed of $165 yesterday afternoon by two men who he was taking to his ranch to work, and who, the police say, are responsible for other robberies in which the victims have received rough treatment. The robbery occurred at the intersection of Brooklyn avenue and Evergreen street. One of the men insisted that the engine of the automobile in which they were riding was not working properly. As Morgan stepped out to look at the engine the man struck him.

Morgan was found lying unconscious in the street, when Detectives Slaten, Barnes, Parsons and Hawtey arrived in answer to telephone calls from witnesses of the assault. He was treated at the Receiving Hospital for concussion of the brain.

Morgan told the detectives that he had met the men Tuesday and had hired them as farm laborers. One of the men, he said, had an automobile and arrangements were made to go to the ranch at Puente yesterday.

Y.W.C.A. TO ACT ON MOVING MATTER SOON.

No action was taken yesterday by the board of directors of the Y.W.C.A. on a location for the institution, which was left without a home by the purchase of the Third and Hill-street building by the Union League Club. Another meeting will be held tomorrow afternoon at which the subject will be taken up and some action taken. It is probable that the Union League will ask for possession by the 15th inst.

RIKER TRUCKS

If you want all this—

a truck that's as dependable as a locomotive—

a truck that will take hills and hub-deep sand and mud in its stride and never whimper—

a truck that fairly eats work and will thrive on the toughest jobs you can give it—

you will say "RIKER"

What you want is no ordinary truck. The only thing that will fill *your* bill is a Riker.

Solid reason why

There's reason, solid reason, for it all. It's built by the Locomobile Company, and that's as good as a hall-mark on anything that runs on wheels. That means that the people who make it demand more from each truck than any user would expect or hope for from any ordinary truck.

It has speed, flexibility and strength; strength for the day's work—and then strength to spare for the unexpected shock and stress.

We have a few Rikers here, ready for delivery—and that, with a Riker, means ready for work.

Come in and see them.

Immediate Delivery

THE LOCOMOBILE COMPANY

LOS ANGELES CALIFORNIA

This Store Will Be Closed All Day Saturday During July and August

Oldest Dry Goods Store in Los Angeles *Best in Dry Goods Since 1878*

Coulter Dry Goods Co.

Founded in 1878

Seventh Street at Olive

Annual Sale of Blankets

"Derryvale" Linens In a Sale

Think of being able to purchase Pure Irish "Derryvale" linens at lowered prices. Just because these several hundred tablecloths were a little soiled from being on display we are placing them on sale. Different patterns and sizes and all perfect.

—**"Derryvale" Pure Linen Tablecloths, 70x70, 9.00, now 7.85.**

—Other 70x70 "Derryvale" Irish Linen Tablecloths:
—12.00 Double Damask, now **9.85.**
—16.00 Double Damask, now **14.00.**
—20.00 Double Damask, now **17.50.**
—22.50 Double Damask, now **18.50.**
—25.00 Double Damask, now **22.00.**

—**Large size "Derryvale" Pure Linen Pattern Cloths, 12.00.**
—70x106, in ivy stripe, spot, lily of the valley, thistle and rose designs.
—70x88 "Derryvale" Irish Linen Pattern Cloths, 11.50, now **10.00.**
—70x88 "Derryvale" Irish Linen Pattern Cloths, 15.00, now **12.50.**
—70x88 "Derryvale" Irish Linen Pattern Cloths, Double Damask, 20.00, now **17.50.**
—72x90 "Derryvale" Irish Linen Pattern Cloths, Double Damask, 25.00, now **22.00.**
—72x90 "Derryvale" Irish Linen Pattern Cloths, Double Damask, 28.50, now **23.50.**
—72x90 "Derryvale" Irish Linen Pattern Cloths, Double Damask, 31.00, now **27.50.**

Large Size Cloths

—"Derryvale" Pure Irish Linen Pattern Cloths:
—70x108 Cloths that were 18.00, now **15.00.**
—70x108 Cloths, double damask, 24.00, now **21.00.**
—70x108 Cloths, double damask, 30.00, now **26.25.**
—70x108 Cloths, double damask, 32.50, now **28.50.**
—70x108 Cloths, double damask, 37.50, now **33.00.**

(Second Floor)

Coulter's July Sale of Blankets continues to interest the many women who are forestalling the cold of winter nights by laying in a goodly supply of bedding while the prices are so reasonable. We list a few of the many interesting values below:

Twin Bed Size Blankets

Were	Now	Were	Now
10.75	9.50	6.75	6.00
7.75	6.75	5.00	4.50
7.50	6.50	2.75	2.50

And Soft White Blankets

Double bed size, colored borders; ribbon and shell-stitched edges:

Were	Now	Were	Now
20.00	16.75	10.50	9.00
17.50	16.00	9.00	7.75
15.00	12.50	8.75	7.50
13.50	12.00	6.50	5.50
12.50	10.75	6.00	5.00
		3.25	2.95

Plaid and Colored Blankets

On sale at similar reductions.

Mattress Protectors

Quilted; made of best unbleached muslin; zigzag stitched; ¾ size, now **4.00;** full size, now **4.50.**

Mattresses

Our own "Drowsyland," absolutely guaranteed; full size, now, **27.50;** ¾ size, now, **25.50.**

All other styles of mattresses in stock likewise reduced.

Bedroom Furniture

A limited number of pieces, in rich old ivory finish only, have been considerably reduced for the July Sale; you will find it worth while to investigate.

(Second Floor)

For Nimble Fingers

NEEDLEWORK

—Dainty bits of sewing ready to be fashioned into useful articles for the kiddies and for the home are found on the fourth floor.

Children's Dainty Dresses 1.75, 2.00, 2.25

—These pique garments are all made up ready to be embroidered. Sizes for 4-year-old. 1.75, 2.00 and 2.25.
—Two styles in pique for the 6-year-old, 2.00 and 2.25.
—Corded repp at 3.00 a garment; poplin at 4.50.
—And for the 8-year-old—all ready to embroider—
—Indian Head, 1.75; poplin, 2.50 and 4.00; linen finish, 2.25, 3.00; corded poplin, 3.00; fancy weave, 3.85.

(Fourth Floor)

Summer Fabrics Specials

On account of the extreme reductions on these wash fabrics we will be unable to fill any mail order or telephone orders.

Colored Ratine, 75c
—This suiting, 36 in. wide, does not come in all colors, but the useful and practical colors are here.

Wooltouch Suitings, 59c
—For skirts, dresses and beach or mountain suits. 36 in.

Jap Crepe, 49c
—This 30-in. Jap crepe comes in good plain wash colors in all wanted shades.

32-in. Zephyr Ginghams
—Plaids, checks, stripes, plain colors, 59c.

32-in. Devonshire Suitings
—Plain colors, stripes, checks, 59c.

32-in. Kiddy Cloth, 50c
—In plain colors, stripes and checks.

36-in. Percales, 49c
—Best quality percale in light and dark colors.

White Mercerized Batiste
—38 in., for undergarments, 39c.

White Voile, 44-in., 49c
—Extra fine quality, 69c.

English Long Cloth
—36 in., 12-yd. pieces, special, 3.95 each.

Long Cloth
—Extra fine, 36 in., 12-yd. bolt, special, 4.35 each.

Irish Dress Dimity, 37½c
—While it lasts! White with colored figures at this special price—37½c.

White Swiss Organdies, $1.25, $1.50
—This is the imported organdie, 45 in. wide.

Colored Organdie, $1.35
—Imported Swiss organdy in a full line of colors, 45 in. wide.

Colored Voiles, 95c
—A very special price on colored dress voiles, 40 in. wide. Plain colors and figured, none reserved.

(Second Floor)

To Brighten the Home

Printed Scrims 40c, 50c, 65c, 85c
—Dainty blue and pinks in allover effects on white grounds. Borders make them attractive.

Madras Darvel Fabrics, $1.35
—Nothing as lovely for side drapes as this pretty colored madras for only $1.35.

Cretonnes
—Unusually attractive patterns in stripe effects, 70c.
—A linen weave in dark rich tones comes at $1.15.
—Velton cretonnes, very wide, 48-in., comes in rich, soft tapestry tones and designs at $2.15.

(Fourth Floor)

Children's Undies

—**Knickerbocker Combinations,** for the child of 8 to 14 years, waists and knickers, **1.50, 2.00 and 2.35.**

—**Pajamas,** one-piece, in white madras, ruffle at ankle, sash of white or pink seco silk, **2.25.**

—**Gowns,** cambric gowns with band of pink crepe, **1.20.**

—**Gowns,** of fine nainsook, embroidery beading and ribbons, **1.75.**

—**Pajamas for Boys and Girls,** two-piece, cambric, pretty colorings and trimmed with white braid, **1.95.**

—**Pajamas,** white soisette, fancy braid and pearl buttons, **2.45.**

(Third Floor)

Coulter's—Seventh Street at Olive—Coulter's

DANCING TO-NIGHT
LESSONS ALL AFTERNOON
LESSONS 75¢
SPECIAL ATTENTION TO LADIES AND CHILDREN
HOW TO DANCE
MATINEE DAYLIGHT TEA DANCES — 25¢
TO-NIGHT $2.00
WILSON'S Modern Dance Studio
419 WEST FIFTH ST.
NEW YORK MEANS SOMETHING

CALIF. MAN AND WIFE AMAZED.

Results From Tanlac Astonishing, States Schilling.

Indigestion and Nervousness Soon Overcome.

Both Restored to Splendid Health.

"As both my wife and myself have taken Tanlac with fine results, I am glad to tell everybody about it," said Alexander Schilling, a well known millwright, living at 29 Harold Ave., San Francisco, recently.

"My wife suffered for six years from a bad case of indigestion. After every meal gas formed on her stomach and bloated her up, causing intense suffering. She was so nervous she could never get a good night's sleep and was so weak it was all she could do to get about the house. She tried all kinds of medicines and even spent some time in a hospital, but kept getting worse, and we were at a loss to know what to do next.

"As I remembered reading so many splendid Tanlac testimonials, and knowing a man personally who had taken it with fine results, I decided to get my wife a bottle, and sir, it seemed to take hold of her case at once. After the first bottle I saw she was getting better. She has now taken five bottles and the change in her health is astonishing. She just seems to have been made young again. She eats heartily three times a day and nothing hurts her. She is free from nervousness and sleeps soundly at night, and she is so strong and well that she does her housework with ease, and in fact she seems to be in as good health as she ever was in her life.

"Seeing how Tanlac restored my wife's health when we both feared she would never be well again, I decided to try it myself, being in a run-down condition, and it has built me up wonderfully. In view of what Tanlac has done for us both, we feel we cannot say too much for it. It is certainly a great medicine."

Tanlac is sold in Los Angeles, Pasadena and San Diego by the Owl Drug Stores.—[Advertisement.

ARTHUR J. KELLY
Expert Appraiser and Auctioneer
High-class art and Oriental rugs. Interior furnishings a specialty. Phone Broadway 1611.
828 S. HILL STREET
Member Auctioneers' Association.

ELECTRIC LIGHTING SUPPLY COMPANY
816 West Third street.
Phones, Main 8459; 60457.
VACUUM CLEANERS
SEWING AND WASHING MACHINES

FURNITURE
Bring us what you wish to trade for NEW'S
See our Exchange Department.
FOLEY'S
642 So. Main St. Phone 12615

Los Angeles County News---South of Tehachepi's Top.

RECORD TOURIST TRADE EXPECTED

Prosperous Mid-West Farmers are Coming Here.

Pasadena Banker Tells of Big Crops in East.

City Council Reads Ordinance on New Bond Issue.

[LOCAL CORRESPONDENCE.]

PASADENA, July 7.—The wheat crop in the Dakotas, Minnesota, Wisconsin and Illinois will be the biggest in the history of that great grain belt, said Lawrence M. Jones, cashier of the Central Bank, upon his return today from a trip through the Middle West States. The only difficulty ahead, said Mr. Jones, is getting enough lake boats and freight cars to move the crop.

Mr. Jones believes that bumper crop conditions in the Middle West argues many winter visitors from that region in Southern California the coming season.

WANT ROAD KEPT OPEN.

City Commissioner W. H. Reeves today asked County Supervisor Jonathan S. Dodge to have county road builders, blasting road on the Idylwild Road in the Arroyo Seco, to keep the regular road up the Arroyo clear of debris and ready for traffic at all times. There are complaints, said the city official, that the county blasting operations are blocking the road. Travel up the Arroyo Road is very heavy this summer.

Y.M.C.A. BOYS IN CAMP.

Fifty-six boys of the Pasadena Y.M.C.A. junior department, have gone to their summer camp on Catalina Island. The boys will be encamped there two weeks.

BOND ORDINANCE UP.

The Edison bond ordinance, providing for the $500,000 issue of city bonds to buy the Edison company Pasadena plant and equipment, pursuant to the decision of the voters at the special election July 1, was passed on first reading in the City Commission today. The issue will be 500 bonds of the denomination of $1000 each.

LIKES SOUTHERN CALIFORNIA.

Gen. O. M. Terry of New York, who is at the Hotel Maryland here enjoying a summer vacation, owns a big resort hotel of his own in Florida—the Royal Palm at Fort Meyers—but he is free to say that he likes Southern California very much and comes here whenever he can get the opportunity. Gen. Terry was surgeon-general of the New York National Guard and has written a number of books on Army medicine and surgery. Mrs. Terry is here with him.

CITY BUDGET MADE UP.

The city budget for next year was reported in the City Commission today. It totals $1,102,672.57, while the estimated revenue for the year is $835,000. The commission will now begin the task of trimming $267,000 off the budget.

Special values in furniture and rugs—ten floors to select from—ideal shopping conditions. Pasadena Furniture Co., Raymond and Holly.—[Advertisement.

Motor to "Hotel del Coronado" by coast road and keep cool.—[Advertisement.

Summer Complaint Quickly Relieved.

"About two years ago when suffering from a severe attack of summer complaint, I took Chamberlain's Colic and Diarrhoea Remedy and it relieved me almost instantly," writes Mrs. Henry Jewett, Clark Mills, N. Y. This is an excellent remedy for colic and diarrhoea and should be kept at hand by every family.—[Advertisement.

INDIAN GIRL FULL OF TONIC STARTS FIGHT.

HARBOR POLICE HAVE EXCITING TIME; OTHER NEWS FROM BAY DISTRICT.

[LOCAL CORRESPONDENCE.]

LOS ANGELES HARBOR, July 7.—With two bottles of beef, iron and wine under her capacious belt, and her fighting spirit enhanced by a few whiffs of marihauna, Divinita Apapas, a fullblooded Indian girl, educated at Sherman Institute, implanted several lusty wallops upon Mrs. M. E. del Valle, police woman, when the latter tried to take her from a Pacific Electric car this morning.

All the way from Los Angeles the Indian girl had scandalized the passengers by her conduct. She emptied two bottles of a well-known brand of the beef, iron and wine, and defied the train crew to remove her.

A call for help reached the harbor police and Mrs. Del Valle, who is no mean fighter herself, and a husky cop, were sent to meet the inbound train.

When Miss Divinita learned that she was about to be taken to the lock-up she let out a war whoop and began to dance about the police woman. She got in several blows and the accompanying policeman managed to muffle the fighting Pocahontas in her shawl.

A passing laundry wagon was improvised into a black maria and, howling and struggling, Miss Divinita arrived at the station.

She will be sent to Juvenile Hall, and, it is said, will later be sent to the Pala reservation for discipline.

It was discovered today that the fices and the water front.

party wall of the Cassen Building juts three inches or such a matter on the site of the new American Marine Bank Building at Sixth and Beacon streets, and after a conference it was decided to tear down the trespassing wall.

Workmen are demolishing it as fast as the brick can be torn apart. There is some question whether a new building will go up on the Cassen property or merely the division wall will be rebuilt on the mathematically-correct dividing line.

Peter Sbrovich, an Austrian fisherman, brought a curious fish to gaff this morning that at first he thought was a real mermaid. It was about four feet in length and the face was shaped something like that of a monkey.

The crew were fishing for mackerel, and when the fish took hold of the bait the fishermen thought it must be a shark. They stood by the gunwale of their launch ready to strike the shark when it came to the surface. To their dismay, a face that looked like that of some queer foreign woman hove in sight.

The man holding the line let go in his astonishment, so the fish was not brought to the fisherman's wharf. From a description given of it, Paul Anderson of the Fish and Game Commission said it must have been a species of dog fish.

Coronado Agency, 517 Spring st.—[Advertisement.

VISITS HARBOR.

LOS ANGELES HARBOR, July 7.—Samuel M. Shortridge of San Francisco, Republican candidate for United States Senator, was in the harbor district today. He met a number of citizens at the Elks' Club this noon and later made a round of business houses, newspaper of-

ESPEE FREIGHT TRAIN WRECKED NEAR LERDO.

TWO PERSONS INJURED AS AUTOS COLLIDE; AGED MAN IS STRUCK BY ENGINE.

BAKERSFIELD, July 7.—Twenty-two freight cars left the track at Lerdo, twelve miles north of here, five of them being crushed to splinters, when a break beam on one of the cars broke. The train was a Southern Pacific south-bound freight of seventy cars. Conductor B. E. Johnson was in charge of the train, pulled by locomotive No. 1766 with A. Broughton as engineer. No one was injured. Valley passenger trains were detoured via the Santa Fe while a wrecking crew in charge of Supt. F. M. Worthington cleared the tracks.

Mr. and Mrs. L. A. Creighton, the former an employee of the Standard Oil Company, executive offices here, are in a Merced hospital, suffering from injuries received in an automobile accident near that city when two automobiles collided. Mrs. Creighton suffered only minor injuries, but Creighton sustained a fractured skull and other injuries. It is believed he will recover.

TEHACHEPI, July 7.—Struck by a Southern Pacific engine as he was walking along the railroad track near Woodford, M. P. Manley, an aged man of this district, received internal injuries from which it is feared he will not recover. He is now under the care of Dr. C. W. Kellog at the Kern county general hospital.

Room now at Hotel del Coronado.—[Advertisement.

CELEBRATOR FINED.

Santa Monica Justice Taxes Man $10 per Shot for Six Shots.

[LOCAL CORRESPONDENCE.]

SANTA MONICA, July 7.—Charles Gaspar, who celebrated the Fourth of July by firing six shots from a .38 caliber revolver at the side of a store on Sixth and Santa Monica Boulevard, was fined $60 today in Justice King's court. Gaspar admitted his guilt, but said that he was "only trying to jazz existence up a bit, and didn't think it mattered if he was careful not to perforate anyone."

"It was very thoughtful of you not to do any perforating," remarked the justice, "and because you were so careful I will charge you only $10 a shot this time."

Ocean-front rooms with sleeping porches at "Hotel del Coronado."—[Advertisement.

DOCTORS IN COLLISION.

Mrs. J. H. Shafer is Seriously Injured, Physicians Escape.

FRESNO, July 7.—Two physicians, Dr. J. H. Shafer of Clovis and Dr. Cobb of Visalia, met in a head-on automobile collision at the bridge over the Kings River at 1 o'clock yesterday morning when both were hurrying to make sick calls. Dr. Shafer's wife was riding with him, and was thrown to the side of the highway and broke her hip.

Both doctors escaped with slight bruises and both hastened to alleviate the sufferings of the injured woman. The autos were wrecked.

Wonder What One of the Old Popular Novels Thinks About? - - By BRIGGS.

[Copyright, 1920, New York Tribune, Inc.]

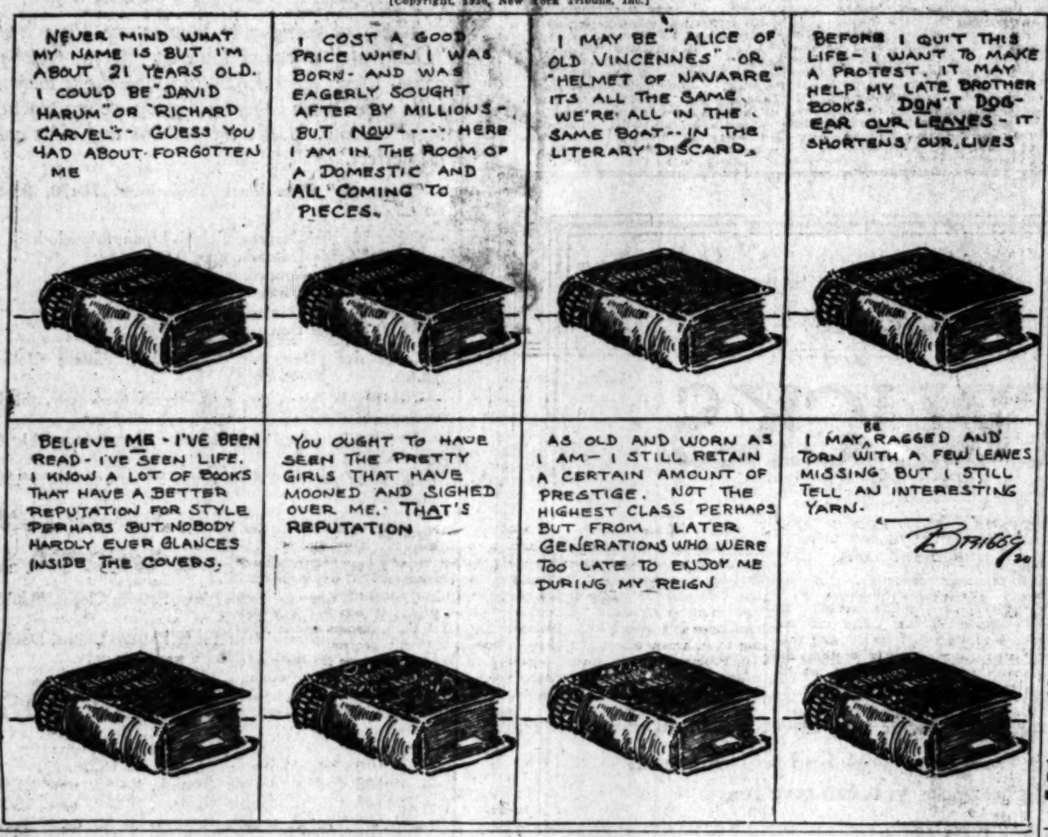

THE GUMPS—SAY IT WITH FLOWERS.

Jeff Tries to Make a Sale to a Gentleman of Leisure - - - - - - By BUD FISHER.

[Copyright, 1920, by H. C. Fisher. Trade Mark Reg. U. S. Pat. Off.]

Add to Your Vacation Four Months
OF
Physical, Swimming, Bath and Social Privileges at the "Y"
SUMMER RATES NOW IN EFFECT
Men (18 to 21 Years) $5.00
Men over 21 years.... 6.00
FOUR MONTHS FROM DATE YOU JOIN
You can swim in the big, clean plunge; play handball, indoor baseball; attend daily gym classes at night; and it's just like a vacation.
Immediate Enrollment Will Mean a Winning Summerful of "Pep" and Efficiency
Get in touch at once with the Membership Department a secretary will call to see you. Telephone
Y.M.C.A.
715 South Hope St.

Schools and Colleges

Cumnock School of Expression
Exceptional Instruction Offered in Interpretation of Literature, Public Speaking, Voice and Diction, Dramatic and Literary Appreciation
300 S. Vermont Ave.
and Dramatic Art. Special Classes in Elementary Subjects.
tor. Wilshire 79.

HARVARD SCHOOL (M
Leading Coast School for Boys
Preparing Regular and Special Courses
Phone 62171

FLYING COURSE OPEN
Y. M. C. A. offers Attractive Courses in Commercial Aviation, including Chaplin Aircraft Corp. Instruction in Wireless, Aero Engines, Commercial, Engineering, Drafting, etc.
C. A. Schools, 715 S. Hope St.

GIRLS' COLLEGIATE SCHOOL
Adams and Hoover Sts., Los Angeles, Cal.
Twenty-ninth year opens September 20th. Accredited, offering courses in Academic, College Preparatory, Post-Graduate. Beautiful Spanish buildings with patios and sunny cloisters, in a reality. EXCEPTIONAL ADVANTAGES IN RESIDENTIAL AND GROUNDS WORK, etc. Illustrated catalogue.
MISS PARSONS and MISS DENNEN, Principals.

SUMMER SCHOOL
LONG BEACH MILITARY ACADEMY, 3719 E. OCEAN BLVD., LONG BEACH. Most delightful spot on the Coast. Location unexcelled. Swimming, private entrance to the sea. Cooperative Military Drill and Study. Full particulars on application.
PROFESSOR BLACKWELL. Phone

MACKAY BUSINESS COLLEGE
Stenography, Book-keeping, Telegraphy. Tuition may be earned by office work. Main Street, opposite Marsh-Strong Bldg.

CLAREMONT SCHOOL FOR
Non-military. A school for the whole boy—mind, body and character. Prepares to college entrance. For catalog address
W. E. GARRISON, Ph.D., Headmaster, Box 800, Claremont

American Chiropractic College
Delightfully situated. Well equipped with modern devices necessary for a thorough education. All forms of Chiropractic and Drugless therapeutics by medical, physical, microscopic and chemical methods. Day and evening classes.
Catalogue Free. 3294 So. Figueroa St.

LOS ANGELES MILITARY ACADEMY
Delightfully situated on Huntington Drive, near Pasadena.
SCHOLARSHIP, MILITARY TRAINING AND GENERAL CULTURE. A school that appeals to thoughtful and discriminating parents. Boys of all ages. Phone 21411. WALTER J. BAILEY, A.M., Principal.

Commercial Experts' Training
"The School of INTENSIVE Training"
COMPLETE BUSINESS, SECRETARIAL AND CIVIL SERVICE COURSES.
GROSSE BUILDING, Sixth and Spring Streets.

California-Brownsberger Commercial College
In the Schools and College Building, 635 South Hope St.
The High Grade Training School of the West.
STUDENTS ENROLLING DAILY.
Send for Victory Year Book of Information.

Sawyer School of Secretaries
INTENSIVE TRAINING—12 WEEK COURSE—SECRETARIAL
Fourth Floor Baker-Detwiler Building, 612 West Sixth.

WILLIS WOODBURY BUSINESS COLLEGE
Foremost Since 1884.
Individual Instruction.
Fifth Floor Hamburger Building, Los Angeles. Branches at Riverside

CALIFORNIA MILITARY ACADEMY
For young boys. Limited and a small number of Summer students.
4091 West 18th.
U. WM. BRICE, M.

HOLLYWOOD School for Girls
Will open its SUMMER SESSION June 21st, continuing for six weeks. Courses offered in Academic, High School and Junior College. Boarding and day pupils. Hollywood, Los Angeles.

EGAN SCHOOL
Little Theater Bldg.
1334 So. Figueroa St.
Home Phone 60371
Not only a school for dramatic art, but for general culture. MUSIC DANCING and their branches. Patronized by Mme. Modjeska, John Cort and many others. Best for Revivals and Stock.

PAGE MILITARY ACADEMY
A Big School for Little Boys. The most successful in America. Pupils admitted at any time. Open all year round. Summer school opens June 21st. Catalog. R.F.D. No. 1, Box 918. Phone
GIBBS, Headmaster.

PASADENA MILITARY ACADEMY
On W. Ave. 64 near Foothill Blvd.
from Los Angeles. A first-class school for boys, from 5th to 12th grade. College preparatory. Boarding and Day pupils. Inquire of Col. C. E. Thorpe, No. 2, Box 12, Pasadena. Telephone (L. A.) 39491, or (Pasadena

URBAN MILITARY ACADEMY,
Day and Boarding School for Girls. Open session the year round. SUMMER
Address C. C. BURNETT. Phone

Just say Hires if you want the genuine
—in bottles for the home
at soda fountains and on draught

Brek-ke-ke-kex Co-ax Co-ax
Brek-ke-ke-kex Co-ax Co-ax
Wo-up Wo-up Parabalou
Yale, Yale, Yale School!!
205-209 N. UNION AVE. LOS ANGELES CAL.
SEND FOR ILLUSTRATED CAT. 5 PHONE WILSHIRE 2434

Summer School and Beach Camp.

GELS SHY ON THE BIG PUNCH.

Eleven-Inning Battle to the Mormons.

ens and Crandall In- dge in Heaving Duel.

er Busts up Ball Game with Great Swat.

BY [illegible]O'MALLEY.

Lake 2, Angels 1, eleven innings! my, oh my, what a goodly of orthodox baseball was unin those innings! Hardly a passed without some clever bbing up to quicken the And the pitchers' battle- whals of an argument, with about even! The veterans Leverenz and Ote Crandall up in what proved to be one most pulsating, heaving en- seen here in many weeks. est duel might have con- until sunset had it not been mighty budgeon of Bill Rum- it parted one into Ote Cran- magazine in the first of the and blew the whole works

ere always had great respect blow that killed father—that dint of David's on Goliath—t sledgehammer drive of y's when he laid Willard low. smash of Rumler's yes- shoots them all into the back our head for tombstones. It smash with a triple fatality, nocked Ote Crandall out of tive hard earned victory; tore ile almost from the face of h and jammed Charley Mc- of a chair that pitched him mland for almost ten min- As McHugh lay apparently in one of the boxes, Jimmy rushed over and began to him." As he reached "nine" partially opened his eyes pered "about twenty years ght have gotten to my knees. no use now."

OH, THAT BLOW!

ow to the blow that put the the Angels. In the eleventh the first man up, sent a pop to McAuley, which Mac lands sent a long fly to again things took on a bus for Killefer. Krug got

(Continued on Second Page.)

FROM SCOTL
LIGHT WEIGHT
CUSTOM SHI
TAILORED-TO-
$10
PATTERNS OF DARK C
CONTRASTING STRIPES
PLAIDS.
SOFT AND SILKY, COOL A
ABLE. THIS HANDSOME
NOTED FOR ITS WASHIN
ING QUALITIES.
AN EXCELLENT ASSORTME
IMPORTED SHIRTINGS, CUST
TAILORED-TO-MEASURE. $5
Desmo
SPRING NEAR

o Your Vacati
our Months
OF
Swimming, Bath a
Privileges at the "Y"
RATES NOW IN EFFECT
(18 to 21 Years) $5.00
over 21 years.... 6.00
ONTHS FROM DATE YOU JOIN
the big, clean plunge; play handball, vo
ball; attend daily gym classes at noon
t like a vacation.
Enrollment Will Mean a Whole
of "Pep" and Efficiency.
nce with the Membership Department
ill call to see you. Telephone 10821
M.C.A.
715 South Hope St.

Schools and Colleges
chool Exceptional Instruction Offered by
Interpretation of Literature, Mar
Speaking, Voice and Diction, Shor
and Literary Appreciation, Aes
Classes in Elementary Subjects. Miss A. E.
ARD SCHOOL (Mil
Leading Coast School for Boys. Ele
Grades, Junior and Senior High. Ac
Hall. Master Mech. and Steam En
Inc. Fall Phone 74252.
OURSE Y. M. C. A. offers Attractive Co
OPEN Commercial Aviation in Co
Chanslor Aircraft Corp., at Ve
Including Wireless, Auto, Ac
mercial, Engineering, Call Bo
C. A. Schools, 713 S. Hope St.
OOL Twenty-ninth year opens September 4
accredited, offering courses as follow
ment, College Preparatory, Gener
ness, with typing and secretarial
ADVANTAGES IN SECRETARIAL DEPARTM
illustrated catalogue.
BROWN and MISS DENNEN, Principals.
CH MILITARY ACADEMY, 3710 E. OCEAN
most delightful spot on the Coast. Lessons
home, private entrance to the sea. Croquet,
and exercise. Full particulars on applica
PROFESSOR BLACKWELL. Phone Home 5
BUSINESS COLL
Telegraphy. Typing must be earned by stud
the whole boy—mind, body and character. Ins
Write Marsh-Strong Bldg. Phone 60
NT SCHOOL FOR B
Headmaster, Box 800, Claremont, Ca
lightfully situated. Well equipped with X-Ra
dern devices necessary for a thorough clinic
All forms of Chiropractic and Drugless H
by medical, physical, mineroscopy and
Catalogue Free. 1234 So. Figueroa St.
ES MILITARY ACADE
Drive, near Pasadena. Highest
TRAINING AND GENERAL CULTURE. Sm
rtful and sympathetic parents. Boys sho
TER J. BAILEY, A.M., Principal.
Experts' Training In
hool of INTENSIVE Training."
SECRETARIAL AND CIVIL SERVICE cou
and Spring Streets.
Brownsberger Commercial Colleg
College Building, 425 South Hope St., Los An
Grade Training School of the West.
TUDENTS ENROLLING DAILY.
Victory Year Book of Information.
chool of Secreta
—12 WEEK COURSE—SECRETARIAL
Metropolitan Building, 422 West Sixth. Mad
ODBURY BUSINESS COLL
Prominent Since 1884.
Individual Instruction.
Los Angeles. Branches of Riverside and
RNIA
For young boys. Limited to
and a small number of
Summer session, June 28 to
4001 West 16th. Phone
U. WM. BRICK, M.A.
OOD Will open its SUMMER
containing for six weeks
Courses offered in Music, Art
ston, High School and Grade
Boarding and day pupils.
Girls Hollywood, Los Angeles
L Not only a school for drama
general culture. MUSIC, DANCI
their branches. Patronized by
John Cort and many others.
Book for Recitals and Amateur
LITARY ACADEMY
School for Little Boys. The large
America. Pupils admitted at any
Summer school opens June 28.
ding. R.F.D. No. 7, Box 894. Phone 74151.
28. Headmaster.
ENA MILITARY ACA
On W. Ave. 64 near Pas
school for boys, from 5th to 12th grades
and Day pupils. Inquire of Col. C. M. Fay
Telephone (L. A.) 29491, or (Pasadena) Fair
MILITARY ACADEMY, 800 S.
way and Boarding School for Young Boys
esting, the year round. SUMMER CAMP
dress C. C. BURNETT, Phone 52647.

The Los Angeles Times
THURSDAY MORNING, JULY 8, 1920.

SPORTS MOTORING FILMLAND DRAMA

GELS SHY ON THE BIG PUNCH.

Eleven-Inning Battle to the Mormons.

Crandall In- in Heaving Duel.

Busts up Ball Game with Great Swat.

BY [illegible] MALLEY.

Angels 1, eleven in- [illegible], what a goodly [illegible] baseball was un- [illegible] innings! Hardly a [illegible] without some clever [illegible] up to quicken the [illegible] the pitchers' battle— [illegible] of an argument, with [illegible] even! The veterans [illegible] and Ote Crandall [illegible] to wind proved to be one [illegible] pointing, heaving en- [illegible] here in many weeks. [illegible] duel might have con- [illegible] had it not been [illegible] bulgeon of Bill Rum- [illegible] jarred one into Ote Cran- [illegible] in the first of the [illegible] blew the whole works

[illegible] always had great respect [illegible] that killed father—that [illegible] of David's on Goliath— [illegible] sledgehammer drive of [illegible] was he laid Willard low, [illegible] much of Rumler's yes- [illegible] then all into the back [illegible] for tombstones. It [illegible] with a triple fatality, [illegible] out of [illegible] had earned victory; tore [illegible] smear from the face of [illegible] and jammed Charley Mc- [illegible] a chair that pitched him [illegible] head for almost ten min- [illegible] a Hollugh lay apparently [illegible] of the boxes, Jimmy [illegible] over and began to [illegible] As he reached "nine" [illegible] opened his eyes [illegible] "about twenty years [illegible] have gotten to my knees. [illegible] me here."

OH, THAT BLOW!

[illegible] to the blow that put the [illegible] in the eleventh [illegible] first man up, sent a [illegible] to McAuley, which Mac [illegible] sent a long fly to [illegible] again things took on a [illegible] for Klitzer. Krug got

(Continued on Second Page.)

Closing Saturdays At One During July and August.

FROM SCOTLAND

LIGHT WEIGHT BATISTE CUSTOM SHIRTINGS TAILORED-TO-MEASURE

$10

PATTERNS OF DARK GROUND WITH CONTRASTING STRIPES AND OVER-PLAIDS.

SOFT AND SILKY, COOL AND COMFORTABLE. THIS HANDSOME BATISTE IS NOTED FOR ITS WASHING AND WEARING QUALITIES.

AN EXCELLENT ASSORTMENT OF OTHER IMPORTED SHIRTINGS, CUSTOM CUT AND TAILORED-TO-MEASURE. $6 TO $22.50.

Desmond's
SPRING NEAR SIXTH

THIEVES STEAL FIVE MACHINES.

The following cars were stolen yesterday: Ford, 1918 sport model, dark blue, 163981; Ford, 1919 touring, black, 248667; Buick, 1917 touring, blue, 135623; Stutz, 1918 touring, maroon, 408282; Oakland, 1919 touring, green, 223196.

SUNDAY BASEBALL UNDER REAL BAN.

[BY A. P. NIGHT WIRE.]

FAYETTE CITY (Pa.) July 7.—The controversy between church people and the management of an independent baseball team here over the question of Sunday baseball, was settled today when Andrew Brown, wealthy farmer and well-known churchman, announced that he had leased the only available baseball grounds in this region.

Mr. Brown posted trespass notices at the ball grounds today and announced that while Sunday games were banned, he would help finance the team for week-day games.

ARMY ATHLETES ARE AWARDED TROPHIES.

[BY A. P. NIGHT WIRE.]

ST. LOUIS (Mo.) July 7.—The Army athletic championship meet, which started here last Friday, was concluded yesterday with presentation of medals and trophies to the winners of the various events at a military ceremony at Jefferson Barracks. The awards were made by Brig.-Gen. E. F. McGlachlin, Jr., commanding the Seventh Division. The tug of war, the final event on the program, went to Southern Department, winner of the track and field championship, which defeated Central Department.

BEGIN CHESS TOURNEY.

[BY A. P. NIGHT WIRE.]

ATLANTIC CITY, July 7.—Play in the opening round of the Masters' Chess Tournament started here today with six entries. David Janowski of Paris, French champion, withdrew. Stasch Mlotkowski of Los Angeles drew with Frank J. Marshall, United States champion, in twenty-eight moves, and Charles Jaffe of New York, defeated E. S. Jackson of Philadelphia in forty-two moves.

Triumphs of the "Call of the Brine."

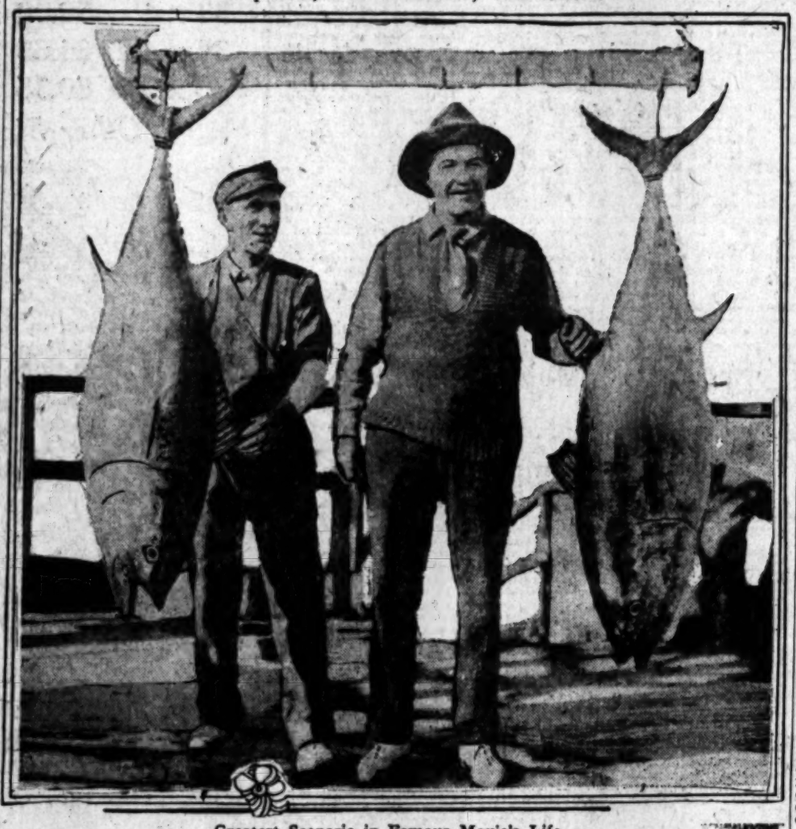

Greatest Scenario in Famous Movie's Life.

Notice the look of smiling contentment on Dustin Farnum's face as he stands proudly beside his blue-ribbon tuna and mentally registers "Now, Brother Bill, will you be good?" Capt. Newberry, who bustles at Dusty's right, will testify that exhibits A and B are not used tuna, but are the genuine article.

ANNEXES HIS FIRST BLUE BUTTON TUNA.

DUSTIN FARNUM PUTS IN GOOD DAY AT CATALINA WITH ROD AND LINE.

[SPECIAL CORRESPONDENCE.]

AVALON (Catalina Island) July 7.—Dustin Farnum killed his first blue button tuna today. And then just to show his big brother Bill that there was nothing to the little trick he flipped a second one aboard, weighing just three-quarters of a pound more. For three years Dustin has been angling in Catalina waters with dogged perservance, landing many a deep-sea beauty falling short of the hundred-pound weight and suffering the good natured jibes of his brother Bill.

But today he put it over—the first prize fish weighed 104½ pounds and the second 106 pounds. William Farnum still holds the margin with a 109 and a 102-pound tuna he caught so far this season. Now he dares Bill to beat his mark at sea speeding, challenging him against his Miss Los Angeles.

The total number of tuna caught to date, according to Tuna Club records, number 248. Today's catches included: A. W. Brode, 104 3-8 pounds; Walter Tappen, 91½ pounds; A. W. Hooper, three tuna, 99½, 63½ and 57 pounds; James Crosby, two tuna, 58 7-8 and 25½; W. E. Dimmick, 55 5-8 pounds; Claypoole, 101½ and 96¼.

STANDING OF THE CLUBS

PACIFIC COAST LEAGUE.

	W.	L.	P.C.		W.	L.	P.C.
Salt Lake	55	38	.592	Portland	46	48	.489
Vernon	52	40	.565	Oakland	46	53	.421
Los Angeles	52	40	.565	Seattle	38	52	.422
S. Francisco	47	44	.516	Sacramento	38	53	.418

Yesterday's Results.

Salt Lake, 2; Los Angeles, 1 (11 innings.)
Portland, 5; Vernon, 3.
Seattle, 8; Oakland, 6.
San Francisco, 8; Sacramento, 2.

NATIONAL LEAGUE.

	W.	L.	P.C.		W.	L.	P.C.
Cincinnati	39	28	.582	Pittsburg	31	35	.500
Brooklyn	40	31	.563	Boston	29	33	.468
St. Louis	38	33	.521	New York	25	36	.410
Chicago	37	36	.507	Philadelphia	27	42	.391

Yesterday's Results.

Pittsburg, 2; Philadelphia, 1.
Chicago, 8; St. Louis, 5.
No other games scheduled.

AMERICAN LEAGUE.

	W.	L.	P.C.		W.	L.	P.C.
New York	49	28	.636	Boston	34	36	.472
Cleveland	46	27	.648	St. Louis	34	38	.472
Chicago	44	29	.611	Detroit	32	47	.319
Washington	38	34	.528	Philadelphia	29	50	.367

Yesterday's Results.

Philadelphia, 6-1; Boston, 0-0.
No other games scheduled.

AMERICAN ASSOCIATION.

St. Paul, 3; Toledo, 7.
Minneapolis, 6; Columbus, 5.
Kansas City, 4; Indianapolis, 6.

SOUTHERN ASSOCIATION.

Chattanooga, 2-1; Nashville, 1-3.
Birmingham, 5; New Orleans, 4.
Memphis, 3; Little Rock, 2.

WESTERN LEAGUE.

Omaha, 3; St. Joseph, 14.
Joplin, 6; Tulsa, 7.
Wichita, 9; Oklahoma City, 3.
Des Moines-Sioux City, rain.

LIVE-SAVING CORPS TO HOLD A BENEFIT.

The Volunteer Life Saving Corps of Ocean Park will hold a benefit show in the Ocean Park Plunge July 10 at 8 p.m. The proceeds of the show will be used to buy a new life boat, pulmotor, life buoys and first-aid kits. Among those who will make up the program are Mr. and Mrs. Carter De Haven, in vaudeville sketch. Baby Richard Hendricks, 2-year-old swimming wonder; Helen Fox, a novelty swimmer; Tommy Woods the 440-pound dumpling; Jimmie Leech, and Gene Fields in a swimming race for the professional championship of Southern California and several diving and comedy events.

MAY CLOSE BOUT TODAY.

[EXCLUSIVE DISPATCH.]

NEW YORK, July 7.—The scheduled meeting between Jack Curley, Jack Kearns and Francois Deschamps, the triumvirate most directly connected with the negotiations for the proposed world's heavyweight championship bout between Jack Dempsey, title-holder, and Georges Carpentier, European pretender to the throne, did not materialize today. It was announced at Promoter Curley's office that the principals will assemble tomorrow at 1 o'clock at the Belmont Hotel and there discuss details looking to an arrangement of the much-discussed boxing project.

Promoter Curley, who is regarded as a likely promoter for the match in the event that a Dempsey-Carpentier ring meeting is arranged, was nowhere to be found today. Kearns, however, as manager of Dempsey, is prepared to discuss terms with Deschamps, as manager for Carpentier, for the purpose of investigating probabilities for an early arrangement of the world's title bout.

Meanwhile Carpentier and his entourage are making ready to depart from this country on Friday. The French heavyweight is scheduled to leave with his wife, manager and household attendants on the La Touraine. Kearns is anxious, therefore, to discuss prospects for a championship bout and ascertain Carpentier's attitude in the matter before the foreigners sail. To this end Dempsey's manager has arranged for a meeting at his headquarters at the Belmont tomorrow afternoon.

AMERICAN RACKETERS FIT.

[BY CABLE AND ASSOCIATED PRESS.]

EASTBOURNE (Eng.) July 7.—The French and American Davis cup teams have been in Eastbourne at the same hotel for the past three days hoping to get acclimated to the local conditions. The courts here are much slower than the center court at Wimbledon.

The teams have had virtually no opportunity to practice here owing to almost continuous rains during the three days. The Americans are in fit condition. Tilden's knee is almost well and he is confident that he will stand the strain of the series without trouble. There is a general feeling that William M. Johnston of San Francisco, American champion, will recover his previous form. America's chances of winning are regarded most favorably here.

In the Davis cup matches, France vs. America, the drawings are: July 8, Johnston vs. A. H. Gobert, Tilden vs. W. H. Laurentz. July 9, Johnston and Tilden vs. Gobert and Laurentz. July 10, Gobert vs. Tilden; Laurents vs. Johnston.

GOLF TOURNEY JULY 19.

[SPECIAL CORRESPONDENCE.]

DEL MONTE, July 7.—The next golfing event to attract interest in California will be the California junior championship which will be held over the historic Del Monte No. 1 course on July 19 to 22. The event is open to boys and girls of 16 years of age and under and already a number of promising players have indicated their intention to make entry.

There will be a qualifying round of eighteen holes on Monday, July 19, and a championship flight of eight and as many additional flights at handicap as there are entries. There will be one round of match play each day on July 20, 21 and 22.

Ashton Stanley, who won the title last Thanksgiving Day by turning in a creditable round of 88 in the final match against Carlos Hines of San Jose, will be on hand to defend his laurels. Ashton is now 14 years of age and is getting in some practice licks in order to be on the top of his game. His best round to date has been an 86, but he has averaged around 93 to 95.

NAME WINNERS OF MOTORCYCLE RACES.

[BY A. P. NIGHT WIRE.]

HANFORD, July 7.—Official results of the automotive races held in connection with the Fourth of July celebration here, were announced today by E. F. Shepherd, official representative of the A.A.A., under whose sanction the contests were held, the results follow:

Ten-mile motorcycle event, won by Frank Faber; Bob Atkinson, second; Frank Sarkegian third; Time 7:28 3-5. Twenty-five-mile free-for-all, won by Arlo Beattie; Frank Elliott, second; Joe Bozzami, third; Time 22:52 1-5. Twenty-five-mile match event, won by Arlo Beattie; Frank Funchess, second; Paul Funchess, third; Time 26:06 1-2.

ATHLETES GO EAST.

[BY A. P. NIGHT WIRE.]

EUGENE, July 7.—Trainer Bill Hayward of the University of Oregon, left today with his trio of star athletes, Puck, Foster and Bartlett, for Boston, where they will compete in the final tryouts for the Olympic Games at Antwerp.

PATTEN AND FERGUSON ON WAY TO NEW YORK.

Calvin Patten and Allan Ferguson, wrestlers of the Los Angeles Athletic Club, left last night for New York, where they will contest in the Olympic try-out finals next Monday.

Patten won in the 133-pound class, and Ferguson in the 154-pound class in the Coast trials at Portland last week.

TO TEST BASEBALL CASE.

[BY A. P. NIGHT WIRE.]

NEWCASTLE (Pa.) July 7.—The right of organized baseball to sign a player who has a contract with an industrial or semiprofessional club, without coming to terms with non-league teams, will be tested in court, according to an announcement made here today by W. E. Duerstein, an official of the Castle Cords nine of Newcastle. Duerstein has telegraphed his attorneys at Macon, Ga., to take action against the Atlanta team of the Southern League, which recently signed contracts with Cliff Markle, pitcher, and Frank Mills, catcher, of the Cords.

TAPE LINE FOR RACING YACHTS.

Will Require Few Days to Take Measurements.

Resolute May Get Six Minutes from Shamrock.

Challenger Has Mighty Dangerous Look to Her.

[BY A. P. NIGHT WIRE.]

NEW YORK, July 7.—Sir Thomas Lipton's Shamrock IV, challenger for the America's cup and Resolute, defending craft of the New York Yacht Club, were hauled out of the water in Brooklyn today for measurement in anticipation of the international races off Sandy Hook beginning Thursday, July 15. The yachts are being measured by Prof. Harold W. Webb of Columbia University and a corps of assistants. Measuring the yachts is a difficult proposition, as the rule this year requires at least 500 separate measurements being drawn off on each craft. At the rate of progress made today, it is doubtful whether the work will be finished before Saturday.

It is generally believed that Shamrock is the larger craft and will have to give at least six minutes to the American defender. A look at the two boats as they were out of the water was an interesting study to all interested in naval architecture. Resolute is decidedly smaller and has a more conventional hull. She looks every inch the modern yacht with absolutely nothing revolutionary in her lines.

LOOKS DANGEROUS.

The challenger looks smoother beneath her water line than she does on deck. She is unlike any other yacht that ever has come after the cup and if properly handled, she undoubtedly will be a most dangerous contender.

When Prof. Webb finished his work today, the water-line length of the yachts had been taken off. He stated that each yacht was under the seventy-five-foot limitation required by the conditions of the race.

The yachts were measured with full crews on board. Shamrock carries thirty-five hands and five in the afterguard, including Mrs. W. P. Burton, wife of the amateur skipper of the craft. Resolute carried thirty paid hands and an afterguard of five.

BOTH ON HAND.

It was stated that T. L. Garrett would represent the Royal Ulster Yacht Club, on board Resolute during the race, and that Sherman Hoyt, a member of the afterguard of Vanitie would be the American representative on Shamrock IV. Both were here today.

Among others who watched the measuring were Sir Thomas Lipton, Col. Duncan Neill, his personal yachting representative; W. Westward, his private secretary; Capt. William P. Burton, who will sail the Shamrock; Capt. Hickman, navigator; Charles E. Nicholson, designer of the Shamrock IV; Capt. Robert Emmons, managing director of the Resolute, and more than 100 other prominent yachting experts.

VOLTAGE CARRIES OFF FASIG SWEEPSTAKES.

[BY A. P. NIGHT WIRE.]

CLEVELAND (O.) July 7.—Voltage, driven by Fred Egan of Memphis, won the Fasig Sweepstakes purse of $2000, the feature event of today's circuit racing at North Randall. The Prince Volo Colt took the event from five great juvenile trotters in straight heats.

Announcement was made that it would be necessary to race on Saturday to complete the week's program, instead of winding up on Friday.

Foxey Ann and Wood Patch were the only favorites to win today.

SUMMARY.

2:10 class pacing, purse $1200 (three heats)

Peggy Ann, ch.m., by The Boomer (Murphy)	1	1	1
Grosse Volo, ns.g., by Norvolo (Haskins)	4	2	1
Finish D., b.m., by Little Frank (Bedrick)	2	6	2
Pacing Patch, b.h., by Elastic Pointer (V. Fleming)	7	4	3
Delco, b.g., by In Line (B. Ferry)	5	3	5

Prince Pepper and Minerva Gentry also started.
Time 2:07¼, 2:09¼, 2:13.

2:12 class trotting, purse $1200 (three heats)

Yootsie Volo, blk.m., by Harlee (Kinsas)	1	1	1
Red Rose, b.m., by Homeward (McMahon)	2	2	2
J. W., b.g., by Duke Ideal (Bennett)	3	4	6
Oro G., b.h., by Oro Bee (V. Fleming)	4	3	4
Sammy B., b.h., by Elastic King (Egan)	5	5	3

Letty Thompson, Bingen Pointer and Donaloma also started.
Time 2:11¾, 2:11¾, 2:14¾.

The Fasig, 3-year-old trot, purse $2000 (two in three heats)

Voltage, blk.c., by Peter Volo (Egan)	1	1	
Great Britton, br.c., by Peter Chenault (Dodge)	2	3	
Day Star, br.f., by Peter the Great (Burnett)	3	2	
Miss Em, b.f., by J. Malcolm Forbes (White)	5		
Natalie the Great, br.f., by Peter the Great (Orr)	4	4	

Time 2:13¼, 2:11¾.

2:12 class pacing, purse $1200 (three heats)

Wood Patch, g.h., by Miss Patch (Murphy)	1	1	4
Princess Maude, b.m., by Lloyd Bell (Fleming)	4	2	1
Meadow Boy, b.g., by The Major C. (Worthen)	5	3	2
Star Boy, b.g., by Ingoldsby (Childs)	3	4	3
Bessie L., b.m., by Little Frank (Bedrick)	6	5	5

Frank Lucky also started.
Time 2:08, 2:07¾, 2:10¾.

CROMWELL CAN'T GO TO OLYMPIC GAMES.

Though the name of Dean B. Cromwell has been mentioned as a trainer to represent the Pacific Coast on the Olympic team it is a certainty that the U.S.C. man will not make the trip to Belgium.

Before leaving for his home in Salem, Or., last week, Cromwell declared that he couldn't spare the time from his ranch to make the trip. As Maloney of Stanford was also mentioned it is probable the Cardinal trainer will draw the assignment.

AMERICAN TEAMS ARRIVE.

[BY CABLE AND ASSOCIATED PRESS.]

ANTWERP, July 7.—The American Rifle and Equestrian teams for the Olympic Games arrived at Antwerp on a transport last night. They proceeded to the American army base at Coblens for practice.

SHOVE-OFF FOR EASTERN GAMES.

L.A.A.C. Track Athletes Leave on Owl Tonight.

Will Compete in Olympic Finale at Cambridge.

Thirteen Capably-Inclined Men Represent South.

BY PAUL LOWRY.

When the Owl pulls out for San Francisco tonight it will include in its cargo of human freight, ten athletic young gentlemen of the Southland. Said ten are on their way to Cambridge, Mass., where on July 17—the occasion of the Olympic finals—they will unfold before the gaze of a critical East their prowess on the track and agility on the field.

The roster of the knights of the cinderpath heading eastward roads as follows: George Schiller, U.S.C., 1440-yard dash; Gwynn Wilson, U. S.C., 440-yard dash; Swede Evans and John Boyle, U. S. C., discus; Charlie Daggs, Pomona, 440-yard hurdles; Verl Murray, 120-yard hurdles; Otto Anderson, Pomona High School, 120-yard hurdles, and Don Nicholes, Pomona High School, hop, step and jump; Colon Kilby, Redlands, 440-yard hurdles, and Oliver Cory, Chaffee High School, high jump.

THREE MISSING.

It will be noticed that the names of about three of our sixteen-cylindered ginks are missing from the above list.

The trio, however, will be there with their shirts on when the roll is called back East. Sir Charles Paddock, the world's greatest sprinter, left last Sunday for New York to prepare himself for the American Legion meet to be held at Brooklyn the coming Saturday. Wild Bill Yount, the all-around star of the University of Redlands, left Sunday morning with Alma Richards of the Ogden A. A. They took an early start for the pentathlon and decathlon events.

Pesky Sprott, the University of California half-miler, who will represent the L.A.A.C. in the Cambridge finals, as will the rest of the guys mentioned in this yarn, has already shoved off for the effete town of Boston.

The gang leaving today will be

(Continued on Second Page.)

HOME-RUN RUTH TURNS TURTLE.

Escapes Injury When Motor Car Hits the Ditch.

Big Slugger Rights Auto by Herculean Effort.

Entire Party Later Arrive Safe in New York.

[BY A. P. NIGHT WIRE.]

NEW YORK, July 7.—Babe Ruth, champion home-run hitter of the New York American League baseball club, was not injured in an accident, in which his automobile was wrecked near Wawa, Pa., early today, Miller Huggins, manager of the club, announced here tonight. Ruth returned to New York late today and will play tomorrow against Detroit, Manager Huggins said.

Ruth, Mrs. Ruth and three other ball players were in the car on their way to New York from Washington, where the team played yesterday. The accident, according to information received by the club officials here, resulted when Ruth, who was driving, attempted to turn out to avoid another car. His machine was overturned and wrecked.

Ruth was at the wheel of his big touring car. In rounding a sharp curve near Wawa the car overturned.

The occupants were thrown out in a lonely section at 3 a.m. Making their way to a farmhouse, they had their injuries dressed and were brought to Philadelphia in another motor car. Later they took a train for New York.

The Ruth car was badly smashed. It was hauled to a garage in Media, Pa., not far from the scene of the accident. "Sell it for what you can get for it," Ruth is said to have told the proprietor. "I'm through with it."

Ruth told Mrs. Cowles Coleman that he had turned out of the road to make way for a car approaching rapidly and his car went into a ditch. It overturned and the occupants were pinned underneath it. Ruth, by a Herculean effort, tipped the car sufficiently to permit his wife and the three ball players to crawl out. They in turn lifted the car so that Ruth was able to escape.

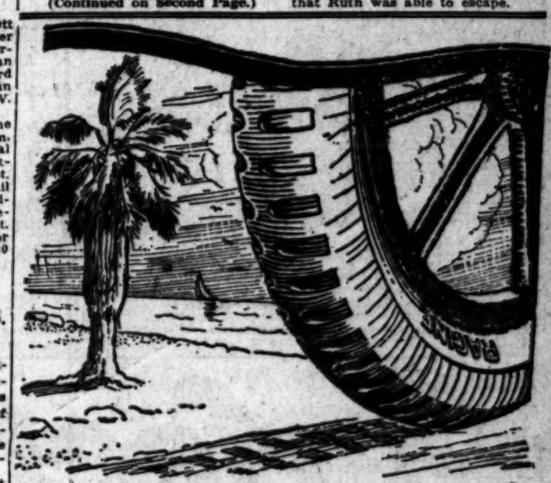

RACINE "COUNTRY ROAD" TIRES FOR ALL KINDS OF COUNTRY

The Racine Absorbing Shock Strip, the industry's greatest mile-making development, is an added insurance that you buy greater mileage when you buy Racine Extra Tested Tires.

Be sure each tire you buy bears the name RACINE RUBBER COMPANY, Racine, Wis.

Osler-Racine Rubber Co.
Distributors
312 West Pico Street

RACINE
COUNTRY ROAD FABRIC
TIRES

PILES AND FISTULA CURED WITHOUT AN OPERATION

WHY continue to suffer the agonies and discomfort of Piles and Fistula when sure relief and speedy cure await you.

Our PAINLESS DISSOLVENT TREATMENT is safe and sure. It proves eminently effective even in chronic cases. No chloroform—no knife—no loss of time—absolutely no risk. Consult us freely. Call or write now for booklet telling all about this wonderful treatment. Get testimonials of recent cures. The quicker you do this the better off you will be—mentally and physically.

Our Charges Are Always Reasonable

Drs. C.H.White & C.C.Wainwright
RECTAL SPECIALISTS
106 W. THIRD ST.- LOS ANGELES- 532-534 WESLEY-ROBERTS BLDG.

Tijuana
SUNSET INN
Dining Dancing Diversions EVERY DAY

Connie Mack Dents Boston Red Sox Twice.

MOORE TO TACKLE PATSY WALLACE.

[BY A. P. NIGHT WIRE.]

TOLEDO, July 7.—Pal Moore of Memphis and Patsy Wallace of Philadelphia will box twelve rounds here Thursday night, July 15. The boys will weigh 116 pounds ringside.

SCOTT WINS TITLE.

[BY A. P. NIGHT WIRE.]

SPOKANE (Wash.) July 7.—Wallace Scott of Tacoma this afternoon won the international men's singles tennis title from Phil Neer of Portland, captain of the Stanford University tennis team, 6-3, 6-2, 7-5. Neer's service was erratic while Scott scored fifteen aces in the twenty-nine games.

MAJOR LEAGUE RESULTS.

MAC COPS BOTH.

[BY A. P. NIGHT WIRE.]

PHILADELPHIA, July 7.—Philadelphia won two shutout victories over Boston today, 6 to 0 and 1 to 0, making three straight and an even break for the six-game series. Keefe held Boston hitless until the eighth inning in the first game. The second contest was a pitchers' duel between Fortune and Perry. The Athletics scored the only run in the eighth on Galloway's double, Perry's out and Witt's infield single. The score:

First game:

BOSTON	AB	R	H	O	A
Bailey, rf	4	0	1	1	0
McNally, 2b	4	0	0	4	3
Smith, s	1	0	0	0	0
Menosky, lf	3	0	0	3	0
Schang, c	3	0	0	1	0
McInnis, 1b	3	0	0	12	0
Foster, 3b	3	0	0	1	3
Scott, ss	3	0	0	1	5
Walters, c	3	0	1	3	1
Karr, p	1	0	0	0	1
Ehmke, p	2	0	0	0	1
Totals	29	0	2	24	13

PHILADELPHIA	AB	R	H	O	A
Witt, rf	4	0	1	0	0
Thomas, 2b	4	0	1	0	0
Walker, lf	4	0	0	1	0
Dykes, 3b	3	1	1	2	3
Welch, cf	4	1	1	2	0
Burns, 1b	4	1	1	14	0
Perkins, c	3	1	0	2	0
Galloway, ss	3	1	1	1	0
Keefe, p	4	0	1	0	2
Totals	33	4	6	27	9

x—Batted for McNally in ninth.

SCORE BY INNINGS.

	1	2	3	4	5	6	7	8	9
Boston	0	0	0	0	0	0	0	0	0—0
Philadelphia	1	0	0	3	0	0	0	0	x—4

SUMMARY.

Errors—Schang, Galloway. Two-base hits—Bailey, Burns, Galloway. Sacrifice hit—McInnis. Left on bases—Boston, 5; Philadelphia, 6. Innings pitched—By Karr, 2 1-3; by Ehmke, 4 2-3. Struck outs—By Karr, 2; by Ehmke, 1; by Keefe, 1. Losing pitcher—Karr.

Second game:

BOSTON	AB	R	H	O	A
Bailey, rf	4	0	1	1	0
McNally, 2b	4	0	0	4	3
Menosky, lf	3	0	0	2	0
Schang, cf	3	0	1	1	0
McInnis, 1b	3	0	0	12	0
Foster, 3b	3	0	0	1	3
Scott, ss	3	0	0	1	5
Walters, c	3	0	1	3	1
Fortune, p	2	0	0	0	5
Totals	31	0	3	24	17

PHILADELPHIA	AB	R	H	O	A
Witt, rf	3	0	1	2	0
Thomas, 2b	3	0	0	0	2
Walker, lf	4	0	1	5	0
Dykes, 2b	3	0	1	1	2
Welch, cf	3	0	1	1	0
Burns, 1b	2	0	0	10	0
Perkins, c	3	0	0	5	1
Galloway, ss	2	0	1	1	5
Perry, p	3	0	0	0	2
Totals	27	1	4	27	10

SCORE BY INNINGS.

	1	2	3	4	5	6	7	8	9
Boston	0	0	0	0	0	0	0	0	0—0
Philadelphia	0	0	0	0	0	0	0	0	1—1

SUMMARY.

Errors—Scott. Two-base hits—Menosky, Schang, Galloway. Three-base hit—Menosky. Sacrifice hits—Scott, Thomas. Struck out—By Fortune, 1; by Perry, 2. Bases on balls—Off Fortune, 4; off Perry, 2.

PULL OFF TRIPLE PLAY.

[BY A. P. NIGHT WIRE.]

PITTSBURG, July 7.—The first triple play in more than two years on the Pirates' home field, according to local sport writers, occurred today in a pitchers' battle in which Philadelphia was defeated, 2 to 1. Cooper caught Wheat's fly with first and second occupied. Caton and Grimm completed the play. The score:

PHILADELPHIA	AB	R	H	O	A
Fuiette, 1b	4	1	1	9	1
Rings, 2b	3	0	0	6	2
Williams, cf	4	0	0	1	0
Cravath, rf	3	0	0	1	0
Meusel, lf	3	0	1	2	0
Fletcher, ss	3	0	1	1	3
J. Miller, 3b	3	0	0	0	1
Wheat, c	3	0	0	4	0
Smith, p	2	0	0	0	1
Riser, x	1	0	0	0	0
Totals	28	1	3	24	12

PITTSBURG	AB	R	H	O	A
Bigbee, lf	3	1	2	3	0
Carey, cf	3	0	0	4	0
McKechnie, 3b	4	1	1	0	2
Fworth, rf	4	0	0	2	0
Cshaw, 2b	2	0	0	2	2
Grimm, 1b	2	0	0	9	0
Caton, s	3	0	0	3	3
Hartner, c	3	0	0	4	1
Cooper, p	3	0	1	1	2
Totals	28	2	3	27	11

x—Batted for Smith in ninth.

SCORE BY INNINGS.

	1	2	3	4	5	6	7	8	9
Philadelphia	1	0	0	0	0	0	0	0	0—1
Pittsburg	0	0	0	0	0	2	0	0	x—2

SUMMARY.

Errors—Smith, McKechnie, Caton. Stolen bases—McKechnie, 2; Southworth, Cravs. Sacrifice hits—Rawlings, J. Miller, Carey. Double plays—Rawlings to Fuiette; Fletcher to Wheat to Fuiette. Triple play—Cooper to Caton to Grimm. Bases on balls—Off Smith, 2. Struck out—By Smith, 1; by Cooper, 4.

CUBS WIN IN EIGHTH.

[BY A. P. NIGHT WIRE.]

ST. LOUIS, July 7.—The local defense crumpled in the eighth today and Chicago broke the tie, scoring five runs off two hits, three errors, a walk and a hit batsman, and defeated St. Louis, 8 to 5. The score:

CHICAGO.	AB	R	H	O	A
Twombly, rf	3	0	1	0	1
H'Pechar, ss	3	0	0	3	2
Terry, 2b	5	0	1	1	4
K'erson, lf	4	1	1	2	0
Barber, 1b	4	1	0	9	0
Paskert, cf	1	2	1	1	0
Herzog, 3b	3	2	1	2	3
Killefer, c	3	1	1	5	0
Vaughn, p	3	1	1	0	1
Alex'der, p	0	0	0	0	0
Totals	33	8	7	27	11

ST. LOUIS	AB	R	H	O	A
Jacobs, lf	4	0	1	1	0
H'hoover, rf	4	0	0	0	0
Schultz, rf	4	0	0	2	0
Smith, lf	0	0	0	2	0
Stock, 3b	4	0	2	2	0
H'ranby, 2b	4	0	0	1	4
F'rster, 1b	5	0	0	8	0
W'Henry, rf	4	2	2	4	0
Lavan, ss	5	2	2	2	2
Dilhoefer, c	3	0	1	5	1
Jacobs, p	0	0	0	0	0
May, p	2	1	1	0	1
Goodwin, p	0	0	0	0	0
Clemons, x	1	0	1	0	0
Shotton, xx	0	0	0	0	0
Totals	38	5	10	27	8

x—Batted for May in eighth.
xx—Ran for Clemons in eighth.

SCORE BY INNINGS.

	1	2	3	4	5	6	7	8	9
Chicago	0	0	0	0	0	0	5	3	0—8
St. Louis	0	0	1	0	0	0	1	2	0—5

SUMMARY.

Errors—Stock, Lavan, 2. Two-base hits—Herzog, Vaughn, Stock, 2; Lavan, McHenry, Clemons. Three-base hits—May, Lavan. Sacrifice hits—Barber, Herzog, Dilhoefer. Bases on balls—Off Vaughn, 4; off Jacobs, 1; off May, 4. Innings pitched—By Vaughn, 7 2-3; by Jacobs, 1 1-3; by Alexander, 1 1-3; by May, 6 2-3; by Goodwin, 2. Winning pitcher—Vaughn. Losing pitcher—May.

SEALS BIFF PENNER.

[BY A. P. NIGHT WIRE.]

SAN FRANCISCO, July 7. — San Francisco hit and scored almost at will off Penner, defeating Sacramento, 8 to 3, in the time of one hour and eighteen minutes, the fastest local game of the season. Corhan cleaned the bags in the third inning with a two-base hit to center, and Fitzgerald scored Corhan with a triple. Catcher Agnew, who paid his fine of $50 and apologized today to Umpire Eason, had his suspension lifted, and promptly celebrated the event by putting a home run into left field bleachers in the seventh inning. The score:

SACRAMENTO.	AB	R	H	O	A
M'G'an, 2b	4	2	2	3	5
Kopp, lf	4	0	0	2	0
Compton, cf	3	0	0	1	0
Ryan, rf	4	0	1	0	0
Sh'kard, 1b	4	0	0	10	0
Benn, 3b	4	0	0	1	4
Grover, ss	3	0	0	1	4
Cook, c	3	0	0	7	0
Penner, p	3	0	0	0	2
Totals	32	3	3	24	16

SAN FRANCISCO.	AB	R	H	O	A
Schick, cf	4	1	1	2	0
Corhan, ss	5	1	2	2	4
C'ener, 2b	4	0	0	1	4
F'gerald, rf	4	0	2	2	0
Agnew, c	4	0	1	7	0
Walsh, 2b	3	1	1	0	4
Tolle, c	0	0	0	1	0
Lewis, p	3	1	0	0	2
Totals	35	3	12	27	15

SCORE BY INNINGS.

	1	2	3	4	5	6	7	8	9
Sacramento	0	0	0	1	0	0	0	2	0—3
San Francisco	0	0	4	0	1	1	2	0	x—8

SUMMARY.

Errors—Sheehan, Benn, Grover. Stolen base—Schick. Home run—Agnew. Two-base hit—Corhan. Three-base hit—Fitzgerald. Sacrifice hits—Lewis, Schick. Bases on balls—Off Penner, 1; off Lewis, 1. Struck out—By Lewis, 3. Double plays—Grover to McGaffigan to Sheehan; Penn to McGaffigan to Sheehan; Kopp to Cook. Wild pitches—Penner, 2. Runs responsible for—Penner, 8; Lewis, 3. Umpires—Finle and Eason.

VERNON LOSES TO DUCKS IN TWELFTH.

[BY A. P. NIGHT WIRE.]

PORTLAND (Or.) July 7.—Portland defeated Vernon, 5 to 4, in a sensational twelve-inning contest. Sutherland, pinch-hitting for McNab, drove in the winning run with a single. The score:

VERNON.	AB	R	H	O	A
Mitchell, m	6	0	1	4	6
High, lf	6	1	3	1	0
Cozens, cf	5	0	1	2	0
Fisher, 2b	6	1	2	2	3
Borton, 1b	4	1	2	11	0
Long, rf	5	0	1	1	0
Morse, 3b	3	1	1	2	1
DeV'mer, s	4	0	1	3	1
Dell, p	1	0	0	0	3
S'llwood, p	1	0	1	0	0
Smith, 3b	1	0	0	0	0
Totals	41	4	13	33	14

PORTLAND.	AB	R	H	O	A
Rue, 1b	5	1	3	7	1
Wat'nil, 2b	6	0	2	1	3
Maisel, cf	6	0	2	2	0
Schalier, lf	5	1	0	3	0
Cox, rf	3	0	1	3	0
Tobin, c	5	0	2	8	1
Siglin, 2b	4	0	1	2	3
Stranger, ss	5	1	1	4	1
Ross, p	4	1	1	1	3
Glaster, rf	1	1	0	1	0
K'gler, ss	0	0	0	0	0
McNab, 3b	0	0	0	0	0
Sutherland, x	1	0	1	0	0
Totals	44	5	14	36	13

x—Batted for McNab in twelfth.

None out when winning run scored.

SCORE BY INNINGS.

	1	2	3	4	5	6	7	8	9	10	11	12
Vernon	0	0	0	0	1	2	0	1	0	0	0	0—4
Portland	0	0	0	0	2	1	1	0	0	0	1	0—5

SUMMARY.

Errors—Mitchell, De Vormer, Wisterzil, Siglin. Struck out—By Dell, 4; by Ross, 4. Bases on balls—Off Dell, 2; off Smallwood, 2; off Ross, 3. Two-base hits—Stranger, Wisterzil, Smallwood, Maisel. Three-base hit—Borton. Home run—Rue. Innings pitched—By Dell, 8. Runs responsible for—Ross, 4; Dell, 4; Smallwood, 1. Losing pitcher—Smallwood.

SEATTLE COPS AND LEAVES THE CELLAR.

[BY A. P. NIGHT WIRE.]

SEATTLE (Wash.) July 7.—Seattle climbed out of the cellar today when Eldred's home run in the eleventh scored two runs and defeated Oakland, 8 to 6. Eldred obtained five hits. The score:

OAKLAND	AB	R	H	O	A
Cooper, cf	5	1	1	2	0
Lane, lf	5	1	1	2	0
B'laker, s	5	0	1	2	4
Miller, rf	5	0	0	2	0
Knight, 3b	5	1	2	2	0
Arlett, 1b	4	1	2	12	0
Fit'gerald, 2b	4	0	0	4	5
Dorman, c	2	1	0	3	1
Krause, p	2	0	1	0	2
Kremer, p	2	0	1	0	2
Willis, x	1	1	1	0	0
Mitze, c	0	0	1	0	0
Totals	38	6	10	32	16

SEATTLE	AB	R	H	O	A
Cheham, lf	5	2	1	2	0
Bohne, 3b	5	0	1	0	3
Murphy, rf	5	0	0	3	0
Eldred, cf	5	2	5	3	0
Ken'hy, 2b	4	1	1	6	5
F'lock, 1b	4	0	1	9	0
Stumpf, ss	5	1	1	2	3
Baldwin, c	5	0	3	6	1
W'dward, p	0	0	0	0	0
Demaree, p	5	1	0	0	2
Totals	43	5	15	56	16

x—Batted for Dorman in ninth.

Two out when winning run scored.

SCORE BY INNINGS.

	1	2	3	4	5	6	7	8	9	10	11
Oakland	0	1	2	1	0	0	0	1	0	0	1—6
Seattle	0	0	2	1	0	0	1	0	2	0	2—8

SUMMARY.

Error—Baldwin. Home runs—Willis, Eldred. Three-base hit—Eldred. Two-base hits—Eldred, Cooper, Arlett, Krause, Knight, Kenworthy. Bases on balls—Off Woodward, 1; off Demaree, 2; off Krause, 2; off Kremer, 1. Struck out—By Woodward, 1; by Demaree, 2; by Kremer, 2. Innings pitched—By Woodward, 2 1-3; by Krause 7. Runs responsible for—Woodward, 2; Demaree, 2; Krause, 6; Kremer, 2. Winning pitcher—Demaree. Losing pitcher—Kremer.

FRESNO TO OPEN BIG SPEEDWAY IN FALL.

[SPECIAL CORRESPONDENCE.]

FRESNO, July 7.—The stars of motor racing in America, among their number Tommy Milton, winner of the July 5th race at the Tacoma track, will be seen in action at the dedication of Fresno's $250,000 speedway at the Fresno District Fair race early in October, according to a telegram received yesterday from Jack Prince of the Prince Speedway Construction Company. Prince is now in Tacoma and wired that the drivers who competed in the Tacoma race were anxious to come to Fresno and make their premier attempt at circling the new board oval, which the company confidently expects to have erected by the time of the Fresno District Fair.

WALTER HAGEN WINS FRENCH GOLF TITLE.

[BY CABLE AND ASSOCIATED PRESS.]

VERSAILLES, July 7. — Walter Hagen, the American professional, won the French open golf championship on the links here today. Hagen defeated Lafitte, his French rival, in the play-off of their tie.

Hagen's total score for the two rounds today was 150, while Lafitte took 154. The American had an advantage of one stroke on the morning round and finished the afternoon round in 75, whereas the Frenchman ran up a score of 78.

Larney Lichtenstein, manager of Tony Melichar, the Chicago heavyweight, has received an offer from Ad Thatcher, the Toledo promoter, for Melichar to step fifteen rounds with Bob Martin.

ANGELS SHY ON THE BIG PUNCH.

(Continued from First Page.)

Crandall in a hole, so Ote had to shoot a groover, which Krug banged through second for a clean single. Up steps Rumler with a young lumber yard on his shoulder. On a hit and run he bruised the old pill past McAuley on to Ellis. Krug had rounded second when that darned, pestiferous thing reached Rube's hands.

In the fullest and most robust health, it was accompanied with every twist and English known to billiards, jiujitsu and collar and elbow wrestling. It tore through Rube's helpless fingers like a maddened tarantula and then shunted off into an excursion toward Main street. The Angels' hopes were numbered with the dead before it stopped spinning. In the last of the eleventh, the Seraphs went out like trained pigs and a momentous day was lost.

Killefer's lads had a number of chances to win, but that old punch, that great force which gives motion to all successes in the universe, was not there, and another day went for nothing. The Celestials were there with another of their famous ninth inning rallies, but were just a kink shy of the goal as Statz tilted a long one to Rumler. But it was in the tenth that their golden opportunity occurred.

Ote Crandall dipped a beauty bright to left for a single and was sacrificed to second by Killefer, Sheely to Krug. It was a masterpiece of bunting by the sorrel top chief. McAuley sent an air visitor to Rumler, who made no attempt to catch Ote on his lope to third. As Karl Crandall ambled to the plate we closed our eyes and envisaged our big story of the game.

CRANDALL BOYS.

There in the fore part of our head shone in dazzling luster the legend "the Crandall Boys." Brother Ote on third and Karl at the bat. What a fitting finale. It threw us back many years to the "James Boys" and to the day when we cried our eyes out because Jesse was slain. Karl, like one of Bryan's booms, drizzled away to a greasy spot, for he sent a Lilliputian squib to Krug, who was almost ashamed to throw him out to Sheely. And then again we thought of the James boys and what a difference there was between them and the Crandall boys. The James boys did things.

The Angels made their first run in the third as follows: Statz was an easy out, Johnson to Sheely. Doc Crandall jolted a long grounder to the right side of Johnson and Ernie had to go so far out to glomb it that Doc actually beat his throw to first. Killefer forced Crandall at second, Johnson to Krug, but Red made amends by cleverly filching second. McAuley biffed a single to left, scoring Red and went to second on Hood's idiotic throw to the plate. Karl Crandall Tom Thumbed to Johnson.

OH, MR. MULLIGAN!

The visitors made their first run in the seventh as follows: Krug walked and was sacrificed to second by Rumler, who bounded to K. Crandall and was tossed out to Killefer. Sheely went out to Killefer, unassisted. Mulligan hit a tantalizing twister to McAuley, who as he rushed in on the serpent stumbled, but recovered quickly and tossed the ball to Killefer Mulligan, however, beat the throw as Krug scored. Hood popped to McAuley.

Ernie Johnson was thrown out of the game in the tenth inning for disputing with Umpire Anderson about a strike that had been called on Hood. As Ernie was used to this sort of treatment he left the field not in the least miffed.

The imperiurbable Jack Cook, manager of the Bees, so far forgot himself in the eleventh inning that he finally erupted "Oh, go on after that ball" as Mulligan backed out into the short field to grab Bassler's nasty little pop, for the final out. Jack promised us after the game, however, never again to let his angry passions arise at Washington Park. The score:

SALT LAKE.	AB	R	H	O	A
Maggert, cf	5	0	1	4	0
Johnson, ss	4	0	2	3	6
Krug, 2b	4	2	2	3	2
Rumler, rf	4	0	1	3	0
Sheely, 1b	5	0	0	15	2
M'an, s, 3b	4	0	1	2	4
Hood, lf	3	0	0	2	0
Jenkins, c	4	0	0	6	0
Terry, m, p	4	0	0	0	2
Brier, c	0	0	0	0	1
Bash, 3b	1	0	0	0	0
Totals	36	2	7	32	18

LOS ANGELES.	AB	R	H	O	A
Killefer, lb	4	1	1	20	1
McAuley, ss	4	0	1	1	3
K'Call, 2b	3	0	0	3	2
Zeider, 3b	3	0	1	0	3
Crawford, rf	3	0	0	2	0
Bassler, c	3	0	0	7	2
Ellis, lf	4	0	1	2	0
Statz, cf	3	1	1	4	0
O. C'dall, p	4	0	2	1	3
Totals	36	1	8	33	14

SCORE BY INNINGS.

	1	2	3	4	5	6	7	8	9	10
Salt Lake	0	0	0	0	0	0	1	0	0	1—2
Base hits	1	0	0	1	0	0	1	1	0	2—6
Los Angeles	0	0	1	0	0	0	0	0	0	0—1
Base hits	0	0	2	1	1	1	0	1	1	0—8

SUMMARY.

Two-base hits—Zeider, Rumler. Stolen bases—Killefer Hodd. Sacrifice hits—Krug, 2; Bassler, 2; Rumler, Statz. Killefer. Bases on balls—Off Leverenz, 2; off O. Crandall, 2. Runs responsible for—Leverenz, 1; O. Crandall, 2. Double play—Johnson to Sheely. Time of game—1h. 20m. Umpires—Anderson and Byron.

SHOVE-OFF FOR EASTERN GAME.

(Continued from First Page.)

joined in San Francisco tomorrow morning by the Olympic Club representatives. The combined forces have a private car the rest of the way.

NO WALKAWAY.

With such a collection of renowned athletes representing Southern California there is no reason to believe that any other section of the country is going to have a walkaway for team honors in the big meet.

Already the New York and Chicago Athletic associations have been chortling about the victories they expect to put across in Cambridge. Eastern scribes predict the race will be between these two teams. Possibly so. The boosters of the L.A.A.C. team are not making any loose predictions.

But one thing is certain. The Pacific Coast, represented by the Multnomah Club of Portland, the Olympic Club of San Francisco and the Los Angeles Athletic Club, is going to cut heavily into the points which the East and the Middle West have chalked up in their little dope books.

LOOK GOOD.

A perusal of the figures set up by the Southern California athletes on the occasion of the Olympic tryouts all over the country shows that this section more than held its own with the Middle West and East. The best marks in seven events were made at Pasadena, the best in six at Philadelphia and the best in five at Chicago.

Furthermore, the marks in the high jump and shot put which won at Philadelphia were but 3-8 of an inch and 1-4 of an inch better than those that took first place at Pasadena.

Smoke? TRY a Tampa Tokens ONCE! —[Advertisement.

Pride of the Palisades
SUNSET INN
SANTA MONICA
Our Daily Feature
The BUFFET LUNCHEON
From Noon to 3 p.m.
French Cuisine
Superb Service
Dinner Dancing
AND
Evening Diversions
Phones S. M. 21220—21421.
Eddie Brandstatter Mike Lyman

SALE OF SWEATERS

Miss Gloria Swanson, Lasky Star, wearing a Cline-Maid Sweater.

Stunning "Cline-Maid" Styles For Women

At 20% Off!

—In Southern California, where it is always cool in the evening—where the air becomes good and snappy the minute the Sun sinks in the sea—a snug sweater is really indispensable.

—Here's a chance for 350 women to replenish their wardrobes with Cline-Maid Sweaters, saving 20% of usual prices.

—These are the famous Marinette Sweaters—fancy weaves in all colors and all style-combinations.

—We suggest early choosing.

TWO STORES—SPRING STREET NEW BROADWAY BLDG. THIRD STREET—BETWEEN BROADWAY & SPRING
Cline-Cline Co. INC.
"Everything Outing and Athletic"

TIRE PROTECTION BUILT IN PERFECTION TUBES

Perfection the UNIVERSAL TUBES

Red and Grey

Inner Tubes are extra heavy, full size as to sectional diameter and length and made of the highest grade rubber, scientifically compounded to give excess strength and long life as fit running mates of the record mileage deliveries of

Perfection ASBESTOS PROTECTED TIRES

The Laminated construction of Perfection Tubes insures uniformity of thickness and freedom from porous spots. The splice, acid cured, is a specially perfected one; the valve base is heavily reinforced.

All tubes are carefully tested before leaving factory and are fully guaranteed.

Manufactured by
Perfection Tire & Rubber Co.
Fort Madison, Iowa

Distributors
GUASTI, HOUSE & GIULLI
737 Terminal St., Los Angeles, Cal.

TIRE PERFECTION BUILT IN PERFECTION TIRES

Note These Exceptional Prices for July

Pennsylvania VACUUM CUP CORD TIRES		Pennsylvania VACUUM CUP TIRES		Pennsylvania AUTO TUBE
32 x 4	$54.45	30 x 3	$18.45	30 x 3
33 x 4	56.00	30 x 3½	23.70	30 x 3½
34 x 4½	64.65	32 x 4	37.95	33 x 4
35 x 5	80.35	33 x 4	40.05	34 x 4½

Other Sizes at Proportionate Figures

Vacuum Cup Cord and Fabric Tires and "Ton Tested" Tubes are the first-choice equipment of users everywhere who appreciate unusual value.

Backed by a solid reputation for highest quality and made in a most modern plant by well-paid, skilled, contented workers.

Marketed under a zone selling system which distributes ever-growing volume with the greatest efficiency and merchandising economy and justifies standardized net prices, uniform throughout the United States, comparable with those of ordinary makes. Ask your dealer to prove this.

Adjustment basis—per warranty tag attached to each casing:
Vacuum Cup Fabric Tires, 6,000 Miles
Vacuum Cup Cord Tires, 8,000 Miles
Channel Tread Cord Tires, 8,000 Miles

PENNSYLVANIA RUBBER COMPANY of AMERICA
Jeannette, Pa.

Pennsylvania VACUUM CUP CORD TIRES

Flexibility

Judge the efficiency of your motor by its flexibility. Because it is all-gasoline and has a continuous boiling points, "Red Crown" gives instant response, quick "pick-up," acceleration, steady, dependable power and long mileage. It is made to the requirements of your engine for the "Red Crown" sign below fill.

STANDARD OIL COMPANY (California)

Prevent Waste of Gasoline

Eliminate every waste such as unnecessary idling of the motor and poor adjustment of the carburetor. Demand for gasoline is growing faster than the supply. Know the facts, help conserve gasoline. Use what you must; waste none.

RED CROWN GASOLINE

The Gasoline of Quality

Exceptional for July

	Pennsylvania AUTO TUBE	
$18.45	30 x 3	$3.00
23.70	30 x 3½	3.50
37.95	33 x 4	5.50
40.05	34 x 4½	7.00

ortionate Figures

Vacuum Cup Cord and Fabric Tires and "Ton Tested" Tubes are the first-choice equipment of users everywhere who appreciate unusual value.

Backed by a solid reputation for highest quality and made in a most modern plant by well-paid, skilled, contented workers.

Marketed under a zone selling system which distributes an ever-growing volume with the greatest efficiency and merchandising economy and justifies *standardized net* prices, uniform throughout the United States, comparable with those of *ordinary* makes. Ask your dealer to prove this.

Adjustment basis—per warranty tag attached to each casing:
Vacuum Cup Fabric Tires, 8,000 Miles
Vacuum Cup Cord Tires, 6,000 Miles
Cleanest Tread Cord Tires, 6,000 Miles

PENNSYLVANIA RUBBER COMPANY of AMERICA
Jeannette, Pa.

lvania
M CUP
TIRES

Flexibility

dge the efficiency of your motor by
lexibility. Because it is all-refinery
line and has a continuous chain of
ng points, "Red Crown" gives in-
response, quick "pick-up," smooth
leration, steady, dependable power
long mileage. It is made to meet
equirements of your engine. Look
he "Red Crown" sign before you

STANDARD OIL COMPANY
(California)

Prevent Waste of Gasoline

Eliminate every waste such as unnecessary idling of the motor and poor adjustment of the carburetor. Demand for gasoline is growing faster than the supply. Knowing the facts, help conserve gasoline. Use what you must; waste none.

RED CROWN GASOLINE

Quality

SANTAMONICA CANYON

—"A Quiet Charm All Its Own"—

You tired and worn business man—Just what you need. One of these beautiful lots under the Sycamore or on a mesa overlooking the ocean.

BUY NOW and build on it—a restful rendezvous for yourself and family. Your friends will always be willing to use it, if you can't.

Lots $750 to $1750. Easy terms—monthly payments if desired.

WE HAVE FOR SALE — a beautiful modern 9-room home—6 bedrooms, 2 baths—very sightly location at a great bargain. Immediate possession.

HOUSE HUNTERS—Now ready for immediate occupancy. In the **PALISADES** of Santa Monica—Colonial bungalows.

Modern conveniences—garage, near car line, splendid view. Prices $6750 to $8500. Terms if desired. Call on the owners.

SANTA-MONICA-LAND AND WATER CO.

Main 8790 — 1023 Investment Bldg., Los Angeles

Santa Monica Agent
F. E. BUNDY
128 Santa Monica Blvd.

Sales Managers
F. E. LEE
LOUIS EVANS

When the First Small Flame Curls Upward—

THE undetected fire almost inevitably grows into a big and destructive blaze. Immediate detection of fire is the surest corollary of safety.

It is most important that the organized skill of firemen be brought without delay to the scene of danger. There is no effective substitute for a fireman in minimizing fire losses and the accompanying damages due to heat, smoke and water.

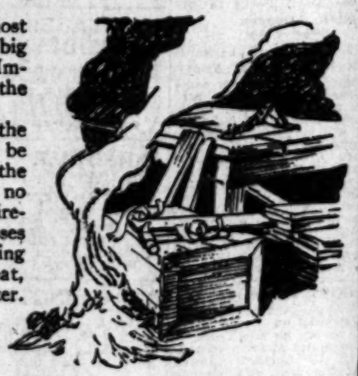

Fire Detection Service provides an infallible vigilance over premises protected by its circuits, establishing immediate notification of the fire department at the earliest outbreak of fire. This service utilizes the accuracy and constant responsiveness of precision electrical apparatus supplemented by human judgment.

Trained A. D. T. operatives on duty night and day in central stations receive and relay every danger signal, and hold every part of the F. D. S. circuits under continuous electrical supervision.

No part of the F. D. S. electrical equipment can become inoperative without turning in a trouble alarm.

For detailed information regarding Fire Detection Service, write us or 'phone Pico 3238.

F. D. S. Engineered and sold by
PACIFIC FIRE EXTINGUISHER CO.
727 EAST NINTH STREET
BURT L. DAVIS, President. WINFIELD S. DAVIS, Vice-President.

Installed, operated and maintained by
LOS ANGELES DISTRICT TELEGRAPH CO.

F.D.S.

MOTHER FIGHTS FOR BABY STAR.

Marie Osborne's Parents in Bitter Divorce Battle.

Wife Charges Police Joined in Plot to Take Child.

Names Screen Actress; Asks Custody of Wee Player.

Charging that members of the Long Beach police department joined others, among them friends of her husband, in a plot by which she was deprived of the custody of her daughter, Marie Osborne, 8-year-old film actress, Mrs. Edytha Osborne yesterday related her domestic troubles in Judge Stephens's court. In addition, Mrs. Osborne, who is suing her husband, Leon T. Osborne, for divorce and for custody of the baby film star, charged him with being constantly in the company of Edythe Sterling, a motion-picture actress.

She and her husband were living at Long Beach, Mr. Osborne took the child and disappeared, Mrs. Osborne said. She was frantic. Several days later, she said, someone connected with the Long Beach police department notified her that if she would go to a certain room in the Virginia Hotel that same night, and promise not to try to keep the child, she would be allowed to see her daughter.

Mrs. Osborne testified that she promised and went to the hotel and, seeing the child, took her in her arms. She refused to give her up. She said she was met in the hotel room by a number of men, one of whom was a Long Beach police officer. These men, she related, tried to persuade her to give up the child, but she refused. However, she said, she accepted an offer of one man to take her home in an automobile. At the hotel entrance, she testified, a man quickly took the child from her and she screamed and wept. Thereupon a police officer arrested everybody concerned on a charge of disturbing the peace, she said.

"It was all arranged beforehand," she asserted, "and they trumped up a charge against me. At the police station the baby was allowed to come in the cell with me, and after midnight the jail matron said my husband was bailed out. She said that as I had not been bailed out I had to let him have the baby. They took the child away from me, though I fought for her. About an hour later I was allowed to leave the jail."

Mrs. Osborne testified that she told her husband that if he wanted to go out with Miss Sterling, he should not take the child along and keep her up until 10:30 o'clock at night.

Art Acord, motion-picture actor, former husband of Miss Sterling, was in court yesterday, and it was expected that he would be called as a witness for Mrs. Osborne. The case will be resumed today.

FOR DEPORTATION.

Immigration Department Party Includes Accused Bigamist Two.

Inspector Kline of the immigration department, who is in charge of a party of deports, secured at various points in Southern California, will have delivered to him here today the following prisoners: John George Collington and Hazel Mattice, two Canadians, who go to Buffalo, for transportation to Canada; one Japanese and one Chinese alien.

Collington and the woman were first taken into custody here on the charge of violating the Mann White Slave Act. They were married at Simcoe, Can., though Collington, who lives at Brantford, has a wife and family, it is declared. The Mattice woman is said to have admitted that she knew Collington was masquerading under the name of George Warner and also in regard to his family relations. They will be prosecuted under the bigamy laws of Canada, it is said.

FOR SUMMER CLOSING.

Hamburger's to Give Employees Double Holiday Each Week-end.

Announcement was made by A. Hamburger & Sons yesterday that, effective Saturday and continuing until the first Saturday in September, the Great White Store will give its employees a double holiday each week-end.

Commenting on the Saturday holiday arrangement, M. A. Hamburger stated that it had been found that the extra-day-off plan during the summer had had a beneficial effect, in that employees came back on Monday with renewed vigor and enthusiasm and served their clientele with added dispatch, courtesy and helpfulness.

LAUNCH HARBOR WORK.

Half-million-dollar Structural Job is Begun for Pacific Mail.

Work is to start at once on the construction at the harbor of a concrete wharf, steel frame shed, streets, water mains and railroad tracks for the new docks to be used by the Pacific Mail Steamship Company at berths 190 and 191, slip 5, at the east basin. Fifteen months will probably be required before the new piers are ready, and the cost, the Harbor Commissioners estimate, will be about $500,000.

GIRL HAD BAIL MONEY ALL READY FOR USE.

Bernice Hartley, a young woman charged with sending an improper letter through the mails, waived her preliminary examination before U. S. Commissioner Long yesterday. "Can't you make that bond $300?" said the accused to Commissioner Long. The commissioner said he thought he could. Whereupon Miss Hartley dove down into a hand satchel she carried and brought out three $100 Liberty Bonds. And there seemed to be a sheaf more concealed right behind her vanity box.

STARTING July 1, Frank's Cafe, 6600 Hollywood Boulevard, will keep open from 7:30 a.m. till 2 a.m. to accommodate all our customers.

READ! THINK!! ACT!!!

YOUR FIRST CHANCE TO BUY

CORD TIRES at FABRIC PRICES

These Tires are NEW, NOT SECONDS, BLEMISHED or Gyp Tires, Odd Sizes, Old Stock or Unsalable Sizes, but the Regular Stock Tires and All Sizes can be had during this sale.

ONE OF **THE MOST POPULAR TIRES** IN THE U.S.

EVERY TIRE WRAPPED IN ORIGINAL PAPER, NAME AND SERIAL NUMBER ON EVERY TIRE AND ARE FULLY GUARANTEED 8000 MILES BY ONE OF THE OLDEST AND BEST KNOWN RUBBER MANUFACTURERS IN THE COUNTRY.

$100,000 STOCK SLAUGHTERED

SIZE	Non-Skid CORD Regular Price	Your Net PRICE Inc. War Tax
32x3½	$48.10	$30.25
32x4	61.15	40.40
33x4	62.70	42.45
34x4	64.40	43.35
32x4½	70.70	54.05
33x4½	72.55	55.80
34x4½	74.45	57.55
35x4½	76.30	60.15
36x4½	78.10	62.00
33x5	86.00	66.65
35x5	90.15	70.65
37x5	94.50	74.85

GRASP THE OPPORTUNITY

Just think how often you have said to yourself or your tire dealers, "Gee! I'd like to have Cord Tires, but cannot afford them."

Now, for the first time in the history of the tire world, we are offering the motorist a first-class, standard make, GUARANTEED Cord Tire at the price of a fabric, with no war tax.

Act Quick. Phone, write or come in, as the popular sizes will go first.

RIB TREAD CORDS $3.00 TO $5.00 CHEAPER

NONE SOLD TO DEALERS

ONLY 4 TIRES TO A CUSTOMER—OLD TIRES TAKEN IN TRADE

10% REQUIRED ON ALL OUT-OF-TOWN ORDERS. MONEY REFUNDED IF TIRES ARE NOT AS REPRESENTED AND ARE RETURNED INTACT WITHIN 5 DAYS

Open Sundays During Sale Daily 7 to 9 — Phone Main 2376

TIRE CONSTRUCTION CO., INC.

1245-7 SO. OLIVE ST., LOS ANGELES, CAL.

ALSO CAN BE HAD AT BRANCH NO. 3: 270 E STREET SAN BERNARDINO, CAL.

3 Cities 7 Dining Rooms

WHERE YOU CAN GET GOOD THINGS TO EAT AND WHERE QUALITY NEVER VARIES

Boos Bros

Los Angeles — San Francisco -Catalina Island

Vacation a Failure?

—well maybe yes and maybe no!

Phone Main 249 or 10249—have one of our representatives call.

we check DIRECT to destination address

He'll be there promptly—pick up and arrange for delivery of your baggage at Destination's Door—relieving you of all Baggage worries and delays and you pay nothing extra for this service.

Remember, we are the only Company in Los Angeles authorized by Transportation Companies to perform this time and annoyance service for the public.

Los Angeles Transfer Co.

Main Office 634 Wall St.

Phones-Main 249-10249

WE SELL SERVICE!

Theaters—Amusements—Entertainments

GRAUMAN'S MILLION DOLLAR THEATER—

THE WORLD'S LEADING PHOTOPLAY THEATER

GRAUMAN'S MILLION DOLLAR THEATRE BROADWAY AT THIRD

SYMPHONY ORCHESTRA ARTHUR KAY, CONDUCTOR JESSE CRAWFORD AT THE ORGAN

1920'S MOST POWERFUL PROGRAM

Paramount's Picturization of Robt. W. Chambers'

"The Fighting Chance"

ALSO Harold Lloyd in "HIGH and DIZZY"

MILTON CHARLES MORNING ORGAN RECITALS—11:15 TO 11:30 AM

GRAUMAN'S RIALTO BROADWAY NEAR 8TH.

POSITIVELY LAST WEEK OF DOUGLAS FAIRBANKS IN "The Mollycoddle" HIS GREATEST PICTURE

COMMENCING SUNDAY:

MARY PICKFORD in "SUDS"

HER LATEST AND GREATEST HUMAN DOCUMENT

CALIFORNIA THEATER— Main at Eighth

California THEATRE MAIN AT 8TH

You'll laugh and grow fat even if Mabel couldn't!

Only 3 More Days to See

MABEL NORMAND

In the Goldwyn Picturization of George Ade's Comedy,

"The Slim Princess"

"She is bewitching, alluring, fascinating, demurely captivating, and wins the Nobel prize for merriment," says Guy Price in the Evening Herald.

"Mirth-provoking fun—a delightful bit of whimsy and a welcome and artistic film contribution."—Monroe Lathrop, The Express.

Grace Kingsley in The Times: "Mabel Normand gives us a superlatively mischievous, prankish little Slim Princess who squeezes every ounce of laughter out of her role; it does seem a fact that she "just growed to play the engaging Topsy of the Turks."

IT'S A GOLDWYN PICTURE.

CALIFORNIA CONCERT ORCHESTRA—WILLIAMS CONDUCTING.

FROKEN KUMBEY, Pianist—LADY LO WAH—KAUFFMAN WEEKLY

MILLER'S— Main Near 9th

THIRD AND LATEST "BRINGING-UP-FATHER" Comedy "Jiggs and The Social Lion" WITH JOHNNIE RAY AND TOM MOORE IN "THE GREAT ACCIDENT" BY BEN AMES WILLIAMS

MARGARET FITZROY AS "MAGGIE" APPEARS IN PERSON TONIGHT

KINEMA THEATER— Grand at 7th

Kinema theater Grand at 7th

LAST 2 DAYS MAY ALLISON in Metro's Astounding Screen Revelation "THE MIRACLE WOMAN"

Also MACK SENNETT'S latest And by far his funniest comedy, "THE QUACK-DOCTOR"

KINEMA ORCHESTRA NICOLA DONATELLI, CONDUCTOR

SYMPHONY— Broadway Bet. 6th and 7th

Symphony BROADWAY BETWEEN 6TH AND 7TH

WM. FOX Presents TOM MIX

whose horsemanship is excelled by none, in His Latest and Most Thrilling Picture "THE TERROR"

FOX SUNSHINE COMEDY, "MONKEY BUSINESS."

Mutt and Jeff Cartoon, Latest News Views. Smashing Good Bill.

FLASHES.

JACK FORD BENEDICT.

WEDS NEW YORK STOCK BROKER'S DAUGHTER AT SAN JUAN.

By Grace Kingsley.

If Mr. Cupid were twins he really couldn't be any busier than he has been recently among the film folk. The very latest announcement is that concerning Jack Ford, Universal director. Mr. Ford, it seems, lost his independence on Independence Day, but is glad of it. In other words, he was married to Mary Smith, of New York, at the San Juan Capistrano Mission. The bride is the daughter of Charles E. W. Smith of the New York stock exchange, and the niece of Surg.-Gen. Rupert Blue and of Admiral Victor Blue.

Mr. Ford managed to keep his wedding a secret until yesterday, when his joy burst all bounds, and he let the story right out. After that it wasn't hard to find out that he and Mrs. Ford would spend their honeymoon in the East, leaving this morning. They will visit Mr. Ford's people in Maine and Mrs. Ford's people in Washington and New York, so that both sets of parents will have a chance to look them over.

Isadore Bernstein, head of Universal City, who was best man at the ceremony, announced yesterday that when Jack Ford returns from his honeymoon, he will at once be put to work directing "The Flip Flapper," a story by Douglas Z. Doty and John Colton. Mr. Ford, last week, completed the direction of Frank Mayo in "Hitchin' Posts."

Ouija in High Says.

So Priscilla Dean put her foot right down on hubby Wheeler Oakman's appearing as co-star with a certain beautiful young feminine star not a thousand miles from Brunton studios.

Edgar Lewis Announces.

Planning a number of notable productions for Pathe is what Edgar Lewis, head of the Edgar Lewis Productions, is doing these days. He may even go so far as to build a new studio, but as he has pleasant quarters at Universal City, he won't do this for awhile, anyway. In any event, he means to make his producing headquarters here.

One of the new productions, according to his statement of yesterday, will be filmed in New York, where he will go, following the completion of his current feature, a film version of Andrew Soutar's "A Beggar in Purple," the last scenes of which he was directing yesterday. The New York picture will be made from a story by Kate Corbaley, entitled "Hangers On;" it deals with the parasites of every stratum of society. The cast for this picture will be secured in New York. The picture to follow will be a film version of Solomon's story, "Garments of Fate," which will be made here, and in which it is likely that L. C. Shumway, who is playing the masculine lead in "A Beggar in Purple," will have the principal role. In the cast of this picture, besides Mr. Shumway, are Ruth King, Bettie Brice, Charles Arling, Stanhope Wheatcroft, Fred Jones, and Lurline Lyons.

As earnest of the fact he means to remain in the West, Mr. Lewis has just purchased the Robert Marsh home in Westchester Place in this city, and says he never means to leave Southern California for any length of time.

Because of the fact that Pathe owns no theater here, and all independently owned theaters are in some way affiliated with other concerns, than Pathe, it is quite possible Los Angeles audiences may not get a chance to see the productions above named, which is a great pity, judging by the Lewis productions that have been viewed, viz., "The Nigger," "The Bar Sinister," "The Barrier," "The Great Divide," and others.

Stewart Family Bulletin.

George Stewart, who used to be known merely as Anita Stewart's brother, but who, since his stay in California, is considered a talented young actor, left yesterday for New York, where he will spend the summer at his famous sister's Long Island home. Here he will be joined by his sister and her husband and business manager, Rudolph Cameron, in the course of a month. Miss Stewart means to spend her vacation in the East with her family.

"I don't intend to work for many months, once I get started on my vacation," said Anita Stewart, yesterday. "I'm thoroughly tired out and not strong, and I'm not going to work again until I feel entirely able."

Hope Hampton Plans.

Announcements were made yesterday concerning the future of Hope Hampton Productions. Miss Hampton, it seems, is to complete her picture, "The Tiger Lady," within a fortnight, and is then to go back to New York, where she will make a number of films. She will return to the West next winter, however, according to present calculations. It is likely that she will then have her own studio. At present she is working at Universal City.

An interesting feature of the announcements is to the effect that Jack Gilbert, former leading man, has signed up a long-term contract as director of the Hope Hampton productions. Mr. Gilbert has been assisting Maurice Tourneur in "The Tiger Lady," and has proven nothing short of a genius, according to the reports.

Speaking of the lovely young star, her hand was clawed rather severely by a lion cub at Universal Zoo, the other day, when she was petting the animal. But this, she says, doesn't frighten her a bit in regard to that scene with the large, rude tiger which she has to do as the concluding episode of her picture.

"They left that till the last," said Miss Hampton, "so that if I get eaten up, they'll have the picture anyhow, and it will have an exciting finish."

Galli-Curci Sued.

Mme. Amelita Galli-Curci isn't going to Paris quite so soon as she expected, after all. She has just been sued by Chas E. Wagner for alleged breach of contract, stating he signed with the diva to act as her manager for five years. She has repudiated the contract, he alleges, and hence the suit. Service of the complaint was made on the singer just as she had made all her preparations to go to Europe to visit her mother and other relatives. The amount involved is $250,000.

Bessie Love to Travel.

While she's an awfully little girl, still she's hankering so to see the great historic places of Europe, is Bessie Love, that she just can't wait to come back to California and then go all the way back to New York again, to take passage for England. Miss Love is therefore planning to leave for Europe in two weeks time.

Of course, one of the big objects of her trip is to picturize Dickens's "Old Curiosity Shop," using all the exact locations she can discover; but naturally also she'll take a little flyer over to Paris to buy some clothes—that is, if she can find any small enough to fit her, and it's likely she'll take a peek at the historic places of both London and the French metropolis.

P.S.—Charlie Fuhr has specially written Bessie to look out and not get lost in the mazes of Mme. Tassaud's wax works.

Drilling for Four Horsemen.

If you chance to pass the Metro lot and hear, "Column right!" uttered in stentorian tones, don't think it's a band of Bolsheviki mobilizing. It is Rex Ingram's army drilling for the military scenes in "The Four Horsemen of the Apocalypse," which he is directing, for Mr. Ingram is insistent that they be real doughboys and not the musical comedy type of soldier.

In order that he may have every detail of the military technique correct in the picture, Ingram has engaged representatives of the army of each country portrayed in the picture to advise and assist him in the production.

Stuart Paton with U.

Stuart Paton has been signed by Universal to direct Eva Novak in her first Universal feature.

Buster Keaton Busy.

Despite his glorious celebration of a glorious Fourth, Buster Keaton, Metro comedy star, began work bright and early Tuesday morning on a new comedy, to follow "One Week," his first Metro jazz film.

The new story is about jail life, and while Buster remarked he felt entirely at home in it, he hastened to add, "not because of any actual experience." So you'll have to figure it out for yourself.

Mildred's Kind Heart.

There's just lots and lots of talent romping around loose, if only you could find it and chain it down and give it a chance, says Mildred Harris Chaplin, Mayer star. So Mildred's kind heart prompted her last week to hold a contest at San Francisco, promising the successful girl a chance in her productions.

Several hundred girls from all walks of life competed, and Eunice Vernille of Alameda, was declared the winner. She will be given a chance to make good in Mrs. Chaplin's next First National production. Miss Vernille is 18 years old, and has had nine years training in classic dancing. She is a willowy brunette. Mrs. Chaplin is reported taking great interest in her protege.

Kathlyn Williams Engaged.

Kathlyn Williams has been named for one of the principal roles in Cecil B. De Mille's forthcoming special production, which will start at the Lasky studio within a few days, according to announcement made yesterday by Mr. De Mille. The story is by Jeanie Macpherson.

Other members of the cast who have been selected are Ann Forrest and Forrest Stanley, leading woman and man, respectively, and Shannon Day, former Ziegfeld Midnight Frolic beauty.

Ora Carew's New Job.

Within a week or ten days Ora Carew will complete her work in "The Crossroads," a Clermont Photoplay production, and will at once join the Lasky forces as leading woman in William De Mille productions for Paramount. The first picture in which she will appear will be "His Friend and His Wife."

Not Mail-Order Blonde.

And now Colleen Moore is a blonde! No, not a mail-order blonde. She hasn't done anything to her tresses. She has merely bought a wig, which she is wearing in her role of Grace, one of the wives in "So Long Letty."

Von Stroheim Prepares.

The first scenes in Erich Von Stroheim's next Universal production, "Foolish Wives," scheduled to start within a week, will be filmed on the exposition grounds at San Diego.

PILGRIMAGE PLAY TO GO ON INDEFINITELY.

The Pilgrimage Play, now showing at the Cahuenga Canyon amphitheater in Hollywood, will continue indefinitely, according to an announcement by its backers yesterday. It had been originally intended to close the run the coming Saturday night, but the demand for its continuance is sufficient to justify a more extended engagement.

Theaters—Amusements—Entertainments

VICTORY THEATER—Beginning Sun. 11 to 11 Daily

MILLIONS HAVE LAUGHED AT "OLD LADY 31"

on the stage, see it on the screen with EMMA DUNN as "ANDY"—her original role.

ADAPTED FROM THE WONDERFUL STAGE SUCCESS WRITTEN BY RACHEL CROTHERS.

WESTERN PREMIER STARTS SUNDAY

TALLY'S BROADWAY 833 S. Broadway

TALLY'S BROADWAY 833-50 BDWY.

ROY STEWART, ROBERT McKIM, JOSEPH J. DOWLING, CLAIRE ADAMS in "Riders of the Dawn."

A ZANE GREY STORY

COMEDY, "DON'T ROCK THE BOAT," WITH "SNUB" POLLARD. ALSO SPECIAL MUSICAL PROGRAMME.

PALACE— 7th St. at Broadway

Palace 7th St. at Hollingsworth

Many who have seen this picture say: "It is greater than 'The Cheat.'"

WHO'S YOUR SERVANT?

ALSO CHARLIE CHAPLIN IN "SHOULDER ARMS" AND WILL ROGERS' LATEST "ILLITERATE DIGEST."

Comes West to Head New Play Cast.

Joyce Fair,

Who will assume principal role in one of approaching Morosco productions.

RADIOS.

MAY MEAN STARTLER.

GRIFFITH ENLARGES HIS FILM PRODUCTION PLANS.

By Edwin Schallert.

We may expect startling things of D. W. Griffith again soon, if the signs of the times be read aright. It is just about the psychological moment for the celebrated producer to renew his hold on the public through the presentation of some remarkable spectacular feature, and although "Way Down East" is said to take rank as one of his best pictures, I think that something more elaborate is in the breeze.

Anyhow, Griffith has made known in New York, that there is a new organization forming, to be known as the D. W. Griffith, Inc., with a capitalization of $50,000,000. It is further stated that the new company is to represent an important enlargement of Mr. Griffith's activities. The scope of the organization is described as very general, but will not include the operating of theaters. In this connection it was recently rumored that the producer had purchased a house in Baltimore. This he flatly denies, amplifying this denial with the assertion that he is not contemplating nor does he ever intend to operate any theaters, but will confine his activities to the producing of pictures. He further declared that he had steadily refused any offers of financing by the larger financial interests, and is desirous of having the American public interested in his pictures.

The new corporation was granted a charter by the Maryland State Tax Commission, and the financing was accomplished through two large brokerage concerns of New York and Chicago respectively. The officers and directors of the company are as follows: D. W. Griffith, president; Albert L. Grey, general manager; J. C. Epping, business manager; Albert L. Benshaf, general counsel; Robert Edgar Long, T. W. Jones, J. A. Manning and John Powers.

WILBER COMPANY WILL DEPICT OUR "FOLLIES."

Angeleno activities are to be travestied before the local footlights next week. "The Follies of Los Angeles," written by Roger Gray, well known author, producer and actor, will be given its initian presentation beginning Monday night by the Wilber Musical Comedy Company at the Philharmonic Auditorium.

Starting with the dim dark ages B.I.L., as the author says it, meaning "before the invasion of the Iowans," the history, real and mythical, of our fair city is presented in caricature, with the many prominent personages who have helped and are now helping make history in Southern California portrayed on the stage by Roger Gray, George Banta, Dan Marble, Rolfe Sedan, James Liddy and other comedians of the Big Wilber company.

Harry Girard has been engaged as musical director of the production for this "jazz" event, and Hans Linne will enjoy a well-earned vacation. Girard recently returned from a vaudeville tour and had expected to rest, but was enthusiastic over the possibility of collaborating with Manager Everett in a strictly local production.

JACK PICKFORD HEADS COMPANY.

Jack Pickford, the photoplay star, yesterday received his release from the Goldwyn Pictures Corporation in order that he may head his own producing organization. Mr. Pickford is to leave for New York next week and will start work on a feature upon his arrival. Later he will return to California to make pictures.

The news of his separation from the Goldwyn organization comes unexpectedly, although it has been known for some time that Pickford was desirous of entering the producing field as a solo star.

BARITONE IN RECITAL.

Singer Makes Local Debut in Diversified Program.

Joseph Rodin, Dutch baritone, sang last evening at the Friday Morning Club. The singer is comparatively new to local music lovers, and his audience was not large. He was assisted by Alves Hillauer, violinist of wide experience, and by Ruth Thompson, pianist. The program included the following numbers: "Love's Sorrow" (Shelley;) "Think Love of Me" (Grey;) "Invictus" (Huhn;) "Little Gray Home in the West" (Lohn;) "I Know a Hill" (Whelpley;) "Prize Song" from "Meistersinger" (Wagner;) "Romance" (Wieniawski.) Rodin was well received, as was the violinist, who is well known here.

WINS STARRING CONTRACT.

Gladys Walton, a young actress who first appeared on the Universal screen as one of the two feminine leads in Lyons and Moran's comedy feature, "La La Lucille," showed such talent that she was immediately cast for the principal feminine role in "The Watchmaker," another Universal feature directed by Harry Franklin. Now Miss Walton has been given a starring contract and is soon to begin work in a story being especially written for her.

MORE CONVENTION VIEWS.

New scenes of the Democratic convention at San Francisco are contained in another Fox news reel which is being flashed on the screen along with the Tom Mix feature at the Symphony Theater. The tumult and excitement when the convention reached its deadlock, with women being paraded around the hall on the shoulders of men, are shown.

Christians in "Foolish Wives."

Rudolph Christians, European dramatic star, who played the leading role in Maurice Tourneur's recent production, "Caleb West," and is now featured with Lee Kohlmar in the Universal photodrama, "The Watchmaker," will have an important role in Eric Von Stroheim's forthcoming superfeature, "Foolish Wives." Mr. Christians replaces Sam de Grasse, who had previously been announced.

IN EDDIE POLO PICTURE.

Charles Fortune, acrobat, juggler and clown, is now playing the role of the clown with Eddie Polo in his Universal serial, "Circus Life." Polo and Fortune once staged a comedy acrobatic act for the late Oscar Hammerstein at his Olympic Theater in New York, but had not seen each other in over twelve years.

Theaters—Amusements—Entertainments

GRAUMAN'S SYMPHONY ORCHESTRA—

GRAUMAN'S SYMPHONY ORCHESTRA ARTHUR KAY, conducting 75 ARTISTS

IN 6TH GRAND CONCERT

SUNDAY, JULY 11th STARTING AT 11 A. M.

ILYA BRONSON, Soloist

PLAYING SAINT-SAEN'S CONCERTO FOR VIOLONCELLO.

SEATS ON SALE NOW—50 Cents

AND WAR TAX, WHICH INCLUDES THE PRIVILEGE OF REMAINING FOR THE REGULAR GRAUMAN PHOTOPLAY PROGRAM.

CONCERT EVERY SUNDAY AT 11 A.M.

MASON OPERA HOUSE— LAST WEEK MATINEE SATURDAY

RICHARD WALTON TULLY Offers the Sparkling Comedy "KEEP HER SMILING"

POP. SUMMER PRICES: Nights and Sat. Mat., 50c to $1.

WEEK BEGINNING MONDAY NIGHT OLIVER MOROSCO PRESENTS SEATS TODAY

THE FIRST OF HIS NEW LOS ANGELES PRODUCTIONS Anna Nichols' Big Success "7 MILES TO ARDEN"

With Henry Duffy and Betty Linley.

PRICES—Nights and Sat. Mat., 50c to $1.50; Mat., 25c to $1.00

AMPHITHEATER HOLLYWOOD— NIGHTLY EXCEPT MON.

PILGRIMAGE PLAY (LIFE OF THE CHRIST)

LIMITED ENGAGEMENT

Reserve Your Seats Now for Week Beginning July 12th.

SEATS ON SALE

BIRKEL'S MUSIC CO., 443 South Broadway. Phones: 60185—Bdwy. 3. KRESS-WISE STORE, Hollywood. Phone

Prices: $1.00, $2.00, $2.00.

Special Street Cars from Hill Street Depot, Fourth and Hill Streets. Autos to Cahuenga and Highland Avenue. Free Parking Space.

PHILHARMONIC AUDITORIUM— (Formerly Clune's) Phones: Price 2654; Res.

AUDITORIUM BUILDING, FIFTH AND OLIVE

THE WILBER OPERA COMPANY PRESENTS "The Chocolate Soldier"

THE PEER OF ALL COMIC OPERAS GIVEN A PRESENTATION DE LUXE WITH 75 PEOPLE

MATINEE SATURDAY ONLY THREE DAYS MORE. PRICES Eves. Mats.

MOROSCO THEATER— MATINEE TODAY

OLIVER MOROSCO PRESENTS VERY LIMITED ENGAGEMENT "THE NAUGHTY WIFE"

MATS.—10c to 50c. EVES.—10c to 75c.

NEXT ATTRACTION "THE CLAM-DIGGER"

MAJESTIC THEATER— Matinee Saturday

WILKES STOCK COMPANY IN LAST BIG WEEK OF "At 9:45"

With EVELYN VARDEN and EDWARD EVERETT HORTON. Popular Matinees Wed. and Sat., 25c and 50c. Evenings, 25c to $1.50.

NEXT WEEK—"NO MORE BLONDES"—A FARCE COMEDY.

PANTAGES—VAUDEVILLE MATINEE TODAY AT 2:30. TONIGHT AT 7:00 AND 9:00. "MEET ME AT PANTAGES"

BIG HOLIDAY WEEK SHOW, featuring the funniest clown in Vaudeville, PIPIFAX and acrobatic partner; WEAVER BROTHERS, "Attempters"; SEVEN BELLE TONES, in a Colonial musical offering; FASHIONS IN ART, with beautiful living models; MILLER & CAPMAN, Just a Little Jazz Dancers; FRED AND LYDIA WEAVER, aerialists, late of the New York Hippodrome; KING BAGGOTT & CO. in "The Hawk's Trail."

ORPHEUM ORPHEUM CIRCUIT The Best in Vaudeville

BERT HANLON Modern Philosopher

"MELODY GARDEN" Musical Sensation

JOSIE HEATHER John McLaughlin & Bobbie Heather

BOTHWELL BROWNE and Bathing Beauties with BROWNE SISTERS

ELSIE PILCER & DUDLEY DOUGLAS Smart Songs, Dances, Gowns, etc.

EARL & SUNSHINE "Today & Yesterday"

Orpheum Orchestra Tenors of the Day

"AS LONG AS YOU LIVE" "LAST MIDNIGHT"

Every Day at 2, 15c to 75c; Every Night at 8, 15c to $1.25. Phones:

WASHINGTON PARK—BASEBALL TODAY

LOS ANGELES vs. SALT LAKE

Game Called at 2:30 P. M.

GARRICK— Bdwy. at 8th.

This is the picture President Wilson liked so well. You'll like it, too!

NOW PLAYING WM. S. HART With MARY THURMAN in "SAND"

CLUNE'S BROADWAY 528 South Broadway

THE MOST TIMELY PICTURE OF THE SEASON "The Invisible Divorce" With An All-Star Cast

TOPICAL NEWS—BRAY PICTOGRAPH CARTOON COMEDY.

11:00, 12:30, 2:15, 4:00, 5:45, 7:30, 9:15.

HIPPODROME— Main St. at 4th

NOW SHOWING NEAL HART in "WHEN THE DESERT SMILED" AND VAUDEVILLE.

GORE'S BURBANK 6th & Main "The Dark Horse"

WITH ED ARMSTRONG AND HIS BABY

SUPERBA— Bdwy. at 5th 2nd Big Week HARRY CAREY IN HIS LATEST AND GREATEST "HUMAN STUFF"

ALHAMBRA THEATER 121 SO. HILL ST. JACK LONDON'S "BURNING DAYLIGHT" With MITCHELL LEWIS

POLITIC

THE WATCHMA

TREND OF POLITICAL TH AND ACTION.

By the Sentry on His Be

Supervisor McClellan and ...ilson Farmer, candidates ... Board of Supervisors fr... Fourth District, may see c... able opposition from Long ... If the contest of Samuel M. ... who yesterday announced ... definitely in the race, devel... strength his friends expect ... Kerns, a former major of an... and an overseas veteran, h... vide a portion of the way ... the goal on the American ... vote. He has lived in the bea... for ten or twelve years, and ... told enjoyed a good record ... highway and bridge engineer... he entered the army. He ... served in an engineer battalion ... war with Spain, seeing about ... of that fracas in the Philip... He will manage his own cam...

Mayor Snyder was more ... noted yesterday in reminding ... your local head of a large c... tion hall, as the medium of ... taining large gatherings, th... was in discussing his exper... at the convention. Several ... who dropped in at the City H... get a word of the "inside" ha... ings of the San Francisco ... were told this in substance: ... "The best thing I learned i... Francisco, is that we should h... big convention hall and at ... two large modern hotels down ... Without these things we are ... cusly handicapped in any atte... to attract large conventions. ... hooves us to get together and ... for these things, so that we ... make a bid for the Republican ... Democratic national conven... four years hence." Whereupon ... Mayor lapsed into silence, an... amount of urging suffered to ... him out on politics.

Two Republican contestants ... the seat in the Assembly from ... Sixty-sixth District filed their n... nating petitions yesterday with ... County Registrar of Voters. ... are Otto Emme and Carl I. Ja... son. Emme is an attorney wit... fices in the Black Building. Ja... son lives in the Eastlake Park ... tion. This is their first time ou... the Assembly. T. L. Ambrose, ... incumbent, is out for re-elec... S. D. Atkins, former chairma... the city exemption boards; ... White, Lucien Dale, Jay Smith ... D. E. Keith are also in the ... making quite a likely field. E... and Atkins are garnering mos... the mention.

Samuel M. Shortridge appear... be putting on considerable spee... the race for the Republican nom... tion for the United States Sena... ship against former Lieut.-Gov. ...

When Folks Quit Coffee because of cost to health or purse, they naturally drink INSTANT POSTUM "There's a Reason"

Children's ... INCOR... 214-216 ... Establis...

"Ease-All" shoes f... form to the natural sh... fit from the first and be... the distinction that w... preciate.

Experts to Take Care of You!

Shoes That Fit! Children's Sh... 214-216 S. ...

ruments — Entertainments

PHONY ORCHESTRA—

YMPHONY ORCHESTRA
THUR KAY,
conducting
'5 ARTISTS
IN
RAND CONCERT
, JULY 11th
ING AT 11 A. M.
ONSON, Soloist
'E CONCERTO FOR VIOLONCELLO.
LE NOW—50 Cents
H INCLUDES THE PRIVILEGE OF
E REGULAR GRAUMAN PHOTO.

Y SUNDAY AT 11 A.M.

LAST WEEK
MATINEE SATURDAY
TULLY Offers the Sparkling Comedy
ER SMILING"
ES: Nights and Sat. Mat., 50c to $2.
IGHT SEATS TODAY, 9 A.M.
MOROSCO PRESENTS
NEW LOS ANGELES PRODUCTIONS
Nichols' Big Success
S TO ARDEN"
y Duffy and Betty Linley.
. Mat., 50c to $1.50; Mat., 50c to $1.00.

OLLYWOOD— NIGHTLY 8 PM
EXCEPT SUNDAY
MAGE PLAY
F THE CHRIST)
ENGAGEMENT
ow for Week Beginning July 12th.
EATS ON SALE
KREES-WISE DRUG CO.
Hollywood. Phone
9185—Bdwy. 3.
—$1.00, $2.00, $3.00.
ill Street Depot, Fourth and Hill Streets.
Highland Avenue. Free Parking Space.

TORIUM— (Formerly Clune's)
Phones: Pico 2414; Pico 111
BUILDING, FIFTH AND OLIVE
ER OPERA COMPANY
PRESENTS
olate Soldier"
L COMIC OPERAS GIVEN A
E LUXE WITH 75 PEOPLE.
LY THREE PRICES:
AYS MORE. Eves., 25-50-75-$1
Mats., 25-50-75c

R— MATINEE TODAY
MOROSCO PRESENTS
IMITED ENGAGEMENT
UGHTY WIFE"
to 50c. EVES.—10c to 75c.
XT ATTRACTION
LAM-DIGGER"

ER— Matinee Saturday 2:15
OMPANY IN LAST BIG WEEK OF
9:45"
N and EDWARD EVERETT HORTON
Sat., 25c and 50c. Evenings, 25c to $1.50.
RE BLONDES"—A FARCE COMEDY.

MATINEE TODAY AT 2:30.
TONIGHT AT 7:00 AND 9:00.
"MEET ME AT PANTAGES."
turing the funniest clown in Vaudeville, LITTLE
WEAVER BROTHERS, "Athenaeum Trouping"
ial musical offering; FASHIONS DE VOGUE
ILLER & CAPMAN, Just a Little Dance
AVER, aerialists, late of the New York Hippodrome
"The Hawk's Trail."

BOTHWELL BROWNE
and Bathing Beauties with
BROWNE SISTERS
E PILCER & DUDLEY DOUGLAS
Smart Songs, Dances, Gowns, etc.
EARL & SUNSHINE LADIES-WORTH CO.
"Today & Yesterday" "LAST NIGHT"
Orpheum Orchestra Earl Carroll & Co.
Topics of the Day "An Evening in Paris"
Night at 8, 25c to $1.50. Phones: 10417, Main 88

K—BASEBALL TODAY
S VS. SALT LAKE
ed at 2:30 P. M.

NOW PLAYING
M S. HART
h MARY
RMAN in "SAND"
OST TIMELY PICTURE OF THE SEASON
e Invisible Divorce"
With An All-Star Cast
OPICAL NEWS—BRAY PICTOGRAPH
CARTOON COMEDY.
:00, 12:30, 2:15, 4:00, 5:45, 7:30, 9:15.
Main St. at 4th—Almost
OW SHOWING
HEN THE DESERT SMILED"
VAUDEVILLE.
he Dark Horse"
ARMSTRONG AND HIS BABY OSCAR
HARRY CAREY
HIS LATEST AND GREATEST FILM
"HUMAN STUFF"
JACK LONDON'S
URNING DAYLIGHT"
With MITCHELL LEWIS.

POLITICS.

THE WATCHMAN.

SIGNS OF POLITICAL THOUGHT AND ACTION.

In the Country on His Beat.

Supervisor McClellan and Councilman Parmen, candidates for the Board of Supervisors from the Fourth District, may see considerable opposition from Long Beach if Col. contest of Samuel M. Kerns, who yesterday announced himself definitely in the race, develops the way his friends expect of it. Kerns, a former major of engineers and an overseas veteran, hopes to ride a portion of the way toward office on the American Legion ticket. He has lived in the beach city for a period of twelve years, and I am told, has entered a good record as a highway and bridge engineer before he entered the army. He also served in an engineer battalion in the war with Spain, seeing about a year of that fracas in the Philippines. He will manage his own campaign.

Roger Snyder was more interesting yesterday in reminding us of the dire need of a large convention hall as the medium of entertaining large gatherings, than he was in discussing his experiences at the convention. Several friends who dropped in at the City Hall to get a word of the "inside" happenings of the San Francisco show were told this in substance:

"The best thing I learned in San Francisco is that we should have a big convention hall and at least two large modern hotels down here. Without these things we are seriously handicapped in any attempts to attract large conventions. It behooves us to get together and work for these things, so that we can make a bid for the Republican and Democratic national conventions four years hence." Whereupon the Roger lapsed into silence, and no amount of urging sufficed to draw him out on politics.

Two Republican contestants for the seat in the Assembly from the Sixty-sixth District filed their nominating petitions yesterday with the County Registrar of Voters. They are Otis Emme and Carl I. Jacobson. Emme is an attorney with offices in the Black Building. Jacobson lives in the Eastlake Park section. This is their first time out for the Assembly. T. L. Ambrose, the incumbent, is out for re-election. S. D. Atkins, former chairman of the city exemption boards; Tom Vick, Lorien Dale, Jay Smith and D. E. Keith are also in the race. Outside suits a likely field. Emme and Atkins are garnering most of the mention.

Samuel M. Shortridge appears to be putting on considerable speed in the race for the Republican nomination for the United States Senatorship against former Lieut.-Gov. Wallace and William Kent. The Shortridge speech-making tour of Southern California is taking that candidate into the small towns and rural districts, where his organization is at work. Kent, I learn, is still getting the indorsements of the radical and red elements, and his managers appear sanguine that he will get practically all of this vote. Frequent pow-wows are held with representatives of the radical groups at his local headquarters.

I hear that the get-together spirit is predominating the ranks of the women's organizations lining up for the Harding-Coolidge ticket in Illinois, Massachusetts, Ohio and New York. In all these States women will have an active voice in the party's affairs in this campaign. The first thing a group of Republican women did at the political luncheon in Chicago the other day was to adopt this rule: "Factions will not be recognized." The sentiment was timely and well received.

Former Lieut.-Gov. Wallace, candidate for the United States Senate, will be the chief speaker at a mass meeting tonight in Pomona at 8 o'clock. E. A. Meserve, who recently withdrew as opposition candidate will also speak. Mr. Wallace was the speaker yesterday at a luncheon given in his honor in Ontario and at Upland and Chino.

CALIFORNIANS AMONG LEADERS.

Six Pass Naval Academy Examinations; Two Score Highest Marks.

Of the 180 men who successfully passed examinations recently for entrance to the Annapolis Naval Academy, six were from California, according to a statement issued yesterday by Commander Thomas A. Symington, naval recruiting officer here. New York was the only State that lead us in number of successful candidates.

Included in the list are John F. French, 4916 Stratford Road, Los Angeles, and Thomas A. Glenn of San Bernardino, both of whom originally enlisted as apprentice seamen at the Navy recruiting station here. Moreover they were among the ten who scored the highest marks in their examinations.

Pasadena Woman Asks Court for Three Children.

Habeas corpus proceedings for possession of her three little daughters were begun yesterday afternoon at Santa Barbara by Mrs. Mildred E. Smith of Pasadena and Swarthmore, Pa., against her husband, Robert W. Smith of Santa Barbara. The Superior Court ordered the Sheriff to bring the children into court and after a brief hearing committed them to the father's custody as wards of the Detention Home until Friday morning when the mother's petition will be formally heard.

It is claimed in the petition filed by Mrs. Smith that her husband took the two older children from the home of her sister at Swarthmore on June 5, and on June 18 the younger child was taken from the home of Mrs. Smith's mother, Mrs. Mildred Moore, at Pasadena. It is charged that gun play and a cross-continent flight featured the affair.

When Folks Quit Coffee
because of cost to health or purse, they naturally drink
INSTANT POSTUM
"There's a Reason"

Children's Shoe Store
INCORPORATED
214-216 So. Bdwy.
Established 1888

Ease-All
The Shoe with a "Built-in" Arch
Why Endure Shoe Troubles?

"Ease-All" shoes for women—built to conform to the natural shape of the foot. They fit from the first and besides comfort they offer the distinction that well-dressed women appreciate.

Experts to Take Care of You!

Shoes That Fit! Shoes That Wear!

Children's Shoe Store, Inc.
214-216 S. Broadway

Entire Furniture Stock at Reductions of One-Fifth One-Fourth and One-Half Off

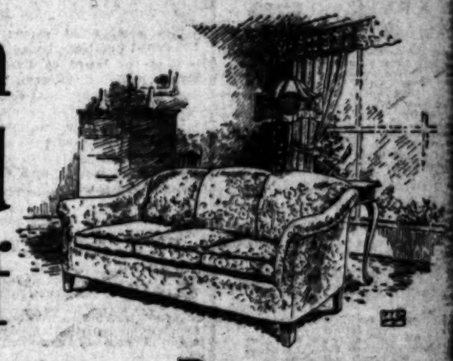

Half Price on This Fine Fiber Furniture

$90.00 Gray Fiber Settee, $45.00
Cretonne upholstered back and loose cushioned seat.

$137.50 Frosted Gray Reed Settee, $68.75
Upholstered in cretonne, loose seat cushions.

$70.00 Gray Fiber Chaise Longue, $35.00
Upholstered in cretonne, loose seat cushion.

$105 Gray Fiber Settee, $52.50
Cretonne, upholstered, loose seat cushion.

$37.50 Arm Rocker, $18.75
Cretonne upholstered back and loose seat cushion.

$40 Gray Fiber Rocker, $20
Cretonne covered back and seat cushion.

$42.50 Gray Fiber Rocker, $21.25
Curved back and arms, cretonne covered loose seat cushion.

$52.50 Gray Fiber Rocker, $26.25
Cretonne upholstered back and loose seat cushion.

$48.50 Gray Fiber Rocker, $24.25
Cretonne upholstered back and seat, broad arms.

$33.50 Gray Fiber Rocker, $16.75
Upholstered in cretonne, high back.

$45 Gray Fiber Winged Rocker, $22.50
Cretonne upholstered back and seat, pocket arm.

$37.50 Gray Fiber Arm Chair, $18.75
Cretonne upholstered back with loose seat cushion.

$40.00 Gray Fiber Arm Chair, $20.00
Close woven, with loose cretonne seat cushion.

$33.50 Gray Fiber Chair, $16.75
Upholstered in cretonne, high back.

$42.50 Gray Fiber Arm Chair, $21.25
Curving back and arms, loose cretonne covered seat cushion.

$52.50 Gray Fiber Arm Chair, $26.25
Cretonne upholstered, back and loose seat cushion.

$45.00 Gray Fiber Winged Chair, $22.50
Cretonne upholstered back and seat, pocket arms.

In This Midsummer Clearance

Davenports at HALF-PRICE

$265.00 Davenport, $132.50
Covered in rich tapestry, loose seat cushions, cushioned arms.

$225.00 Winged Davenport, $112.50
Loose seat cushions, rolled arms, in fine quality tapestry.

$375.00 Tufted Davenport, $187.50
A fine large piece in two-toned striped brown mohair.

$325.00 Davenport, $162.50
A davenport with cushioned arms in beautiful mulberry velour.

$212.50 Davenport, $106.25
A winged davenport in tapestry with loose seat cushions.

$350.00 Kidney Davenport, $175.00
Tufted seat, back and arms, in two-toned striped brown mohair.

Overstuffed Rockers at HALF-PRICE

$75.00 Fireside Rocker, $37.50
Spring back and seat in fine quality tapestry.

$125 Overstuffed Rocker, $62.50
In rich colored tapestry with cushioned arms.

$98.50 Upholstered Rocker, $49.25
A deep rocker with loose seat cushion, in fine tapestry.

$116.50 Winged Rocker, $58.25
A large, high-backed rocker in beautiful tapestry.

$105.00 Fireside Rocker, $52.50
A winged rocker, with loose seat cushion in tapestry.

$110.00 Fireside Rocker, $55.00
A high-backed piece with loose seat cushion in tapestry.

$100 Overstuffed Rocker, $50.00
Fireside design, loose seat cushion in fine tapestry.

A Sweeping Demonstration of Our Ability to Save You Money—the Power of Cash Demonstrated in a Startling Manner. Remember Comparison Will Prove Our Regular Prices Lower—Think of Your Saving when These Prices Are Reduced from ONE-FIFTH to ONE-HALF!

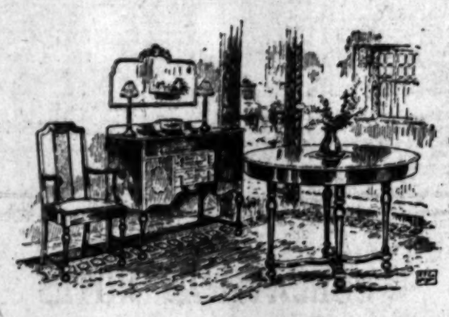

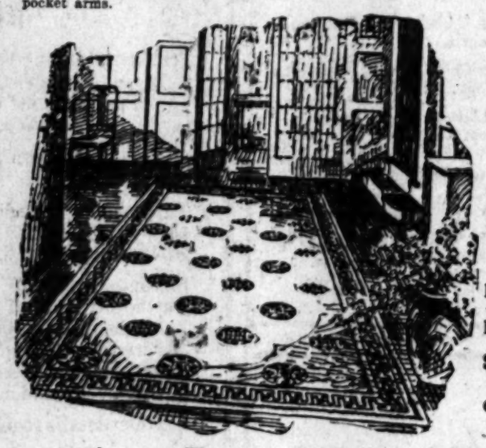

These Rugs at HALF-PRICE

$80.00 Scotch Wool 9x12 Rugs.....Half Price—$40.00
$65.00 India Wool 9x12 Rugs.....Half Price—$32.50
$60.00 Novelty Cretonne 9x12 Rug.....Half Price—$30.00
$80.00 Brussels 8.3x10.6 Rug.....Half Price—$40.00
$47.50 Novelty Cretonne, 7.6x13.6 Rug.....Half Price—$23.75
$27.50 Wool Fiber 7.6x9 Rugs.....Half Price—$13.75
$85.00 Klearflax, 11x13 Rug (as is).....Half Price—$42.50

Other Remarkable Rug Values

$115.00 Plain Blue Chenille 9x12 Rug.....$76.50
$87.50 Green and Tan Axminster 9x12 Rug.....$78.75
$45.00 Mulberry Brussels 9x12 Rug.$27.50
$97.50 Tan and Blue Velvet 9x12 Rug.....$77.56
$65.00 Blue Axminster 9x12 Rug..$57.50
$10.00 Wool Bath 27x46 Rugs.....$4.95

Dining Furniture

$977.50 Dining Suite—9 Pieces Half Price, $488.75
Table, buffet, side table, 5 chairs and arm chair to match—walnut ornament with bevel panels.

$115.00 China Closet—Half Price, $57.50
William and Mary Period style in mahogany finish.

$92.50 Dining Tables, Now, $69.35
Like cut. Period style, 48-inch round top, 6-ft. extension. Walnut or mahogany finish.

$80.00 Buffets (pictured above) $64.00
Choice of walnut or mahogany finish.

$12.50 Dining Chairs, $9.75
Period style in oak or mahogany finish with leather seats.

Bedroom Furniture

$750.00 Bedroom Suite of 5 Pieces, Half Price, $375.00
Gray enamel with floral decoration. Dresser, twin beds, rocker and chair to match.

Complete Match Suite in Mahogany, Half Price
Brown mahogany with raised cartouche panels in crotch veneer. Beds of the new "sleigh design." Pieces to choose from:
$210.00 Dresser Half Price—$105.00
$158.50 Chiffonette, with glass.....Half Price—$79.25
$165.00 Dressing Table.....Half Price—$82.50
$145.00 Twin Beds, each.....Half Price—$72.50
$110.00 Writing Desk.....Half Price—$55.00
$34.50 Chair...Half Price—$17.25
$36.00 Rocker..Half Price—$18.00
$40.00 Bedside Table.....Half Price—$20.00

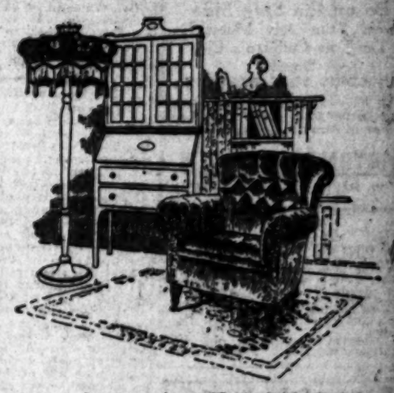

$110.00 Arm Chair $55.00
With tufted arms and back in brown Duchess velvet.

$125.00 Arm Chair $62.50
In brown Dutchess velvet, tufted back and arms.

$116.50 Winged Chair $58.25
Fireside design, in beautiful, rich tapestry.

$95.00 Arm Chair $47.50
Small Queen Anne chair upholstered in fine tapestry.

$140.00 Arm Chair $70.00
In rich colored tapestry with loose seat cushion.

$105.00 Fireside Chair $52.50
A large chair with loose seat cushion in fine quality tapestry.

$75.00 Arm Chair $37.50
With spring back and seat, in rich, beautiful tapestry.

$72.50 Arm Chair $36.25
With spring back and seat, in rich, beautiful tapestry.

$150.00 Horseshoe Chair $75.00
A fine tapestry covered chair, tufted back and arms.

$77.50 Arm Chair $38.75
Covered with excellent quality brown velvet.

$98.50 Upholstered Chair $49.25
A deep chair, loose seat cushion, in fine tapestry.

$187.50 Winged Chair $93.75
Large chair with loose seat cushion, in fine tapestry.

Free delivery within a radius of 100 miles on all purchases. Special arrangements made on homefurnishing outfits to be delivered outside this radius. Write us for particulars and prices. We can serve you well in quality, assortment, price and service no matter where you live.

TEN FLOORS

Pasadena FURNITURE CO.

Located in Pasadena, "City of Beautiful Homes"
at 83 to 91 N. Raymond Ave., Near Holly
Phone Colorado 8200

NEWS ITEM

Today's dispatch states Swiss Government has completed arrangements in the U. S. for a loan of $25,000,000 with which to purchase machinery and supplies.

A RAILROAD BOND
On a 12½% Income Basis

Saint Louis and San Francisco Income 6's will yield an annual income of over 12½% when purchased around present quotations. There is every reason to believe that under the Hoch-Cummins law the position of this road will be materially strengthened, and with the return of money rates to a normal basis, bonds of this type should advance substantially. An interesting analysis of this or any other railroad bond will be mailed free, upon request.

Private Wire Service With San Francisco, New York and Other Markets

For Information call 60131 Station 5
For Quotations call 60131 Station 6

"Prompt and Efficient Service"

A. W. COOTE
Stock and Bond Broker
Member
Los Angeles Stock Exchange
San Francisco Stock Exchange
614 South Spring Street
Phones: 60131 and Main 4117
Branches:
6748 Hollywood Blvd., Phone 571875
and 227 E. First St., Long Beach, Cal.

Investment Conditions of Today

offer ample opportunity, and more, for getting one's money's worth in safe income bearing securities that yield 7% to 8% now, and later will be payable in the deflated currency of the future.

Jno. O. Knight & Co.
Stocks—Bonds
411-414 Van Nuys Bldg.
Members
Los Angeles Stock Exchange
Telephone 10254

Share in Your Tire Profits

GOODYEAR TIRE
COMMON AND PREFERRED
3 Shares for $300

During last ten years common paid 470% in stock dividends besides yearly cash dividends of 15%. Preferred has always paid 7%.

Call, Write, Telephone for Details.

Howard G. Rath Company
Established 1910
Investment Securities
Members L. A. Stock Exchange
619 Security Bldg., Los Angeles.
Telephone 60084.

Be on the Safe Side
Invest Your July Money in Tax-Free California City Bonds
YIELDING 5¼% INTEREST
(We have Canadian bonds, payable in Canadian money, yielding 8% or in American money 7½%.)

ORTON, WOLFF & CO.
H. W. Hellman Bldg. Phone 14219.

UNLISTED STOCKS

For the person seeking a large prospective profit in a speculative oil investment, Moorhil stock would be hard to beat.

We have client who would sell 500 Texas United, or 10,000 True Oil. Make us offer.

FERRY, CALKINS & CO.,
718 Story Bldg. Phone 60874

Bertram D. Jackey & Co.
STOCK BROKERS
BONDS GERMAN DOMESTIC FOREIGN
304 Title Insurance Bldg.
PHONE 14719

We have several first mortgage
BONDS
of excellent investment value which we can sell, to net you over 7 per cent.
Robert Marsh & Co., Inc.
500 Marsh-Strong Bldg.
Bond Dept. Phone 24151

BOND & GOODWIN

IS YOUR MONEY IN AN EASTERN CITY?

Investors who are temporarily in Los Angeles will find it convenient to make their purchases through Bond & Goodwin, Los Angeles.

We are in daily telegraphic communication with our offices located in leading cities throughout the United States and can serve you in many ways—for instance:

You can purchase securities local to any market through this office.

You can arrange payment to our eastern offices for commitments made here if your funds are deposited in Eastern Banks.

We will be glad to discuss with you the many ways in which our National service may be useful to you.

BOND & GOODWIN
Members New York Stock Exchange
Title Insurance Building
Telephone Broadway 75
LOS ANGELES

New York, Boston, Chicago, Philadelphia, San Francisco, Minneapolis, Seattle, Portland

DAILY TRADE TALK.

Union Oil Report; Mining Stocks Tumble; Business Outlook.

BY CHAPIN HALL.

The semiannual report of the Union Oil Company issued by direction of the board of directors and signed by W. L. Stewart, president, and R. D. Matthews, comptroller, was made public last evening covering the six months ending June 30. This report is anticipated as providing a reliable index to conditions in the oil business, and vitally interests thousands of Los Angeles stockholders.

Profits earned from all operations subject to depreciation and Federal income tax and excess profits taxes are approximately $10,000,000 for at the rate of 27 per cent per annum, an increase of $2,100,000 over 1919 when the rate was 25 per cent.

After making provision for depreciation, depletion, labor and incidental cost of new drilling the profits for the six-month period is $3,650,000 or 9 per cent as compared with $2,400,000 and 8 per cent for corresponding time in 1919 so that the profit subject to Federal income and excess profits taxes is $6,350,000 or 18 per cent against $5,500,000 or 17 per cent in 1919.

The attention of the stockholders is directed to the fact that the percentages are calculated to the capital stock and surplus combined and not to the issued capital stock only, and that the profit stated is before making ary provision for Federal income or excess profits taxes.

Production of crude oil by the company and controlled companies combined approximates 4,175,000 net barrels, an increase over the same period last year of 145,000 barrels. Altogether thirteen wells were brought in during the six months with a settled production of about 2400 barrels per day. At the present time the company has fifty-one strings of tools in operation in California, Texas, Wyoming and Mexico.

Sales for the six months approximate $29,360,000 an increase in value of $3,960,000 or about 15 per cent. Owing to the large deliveries of fuel oil we show a large reduction, amounting to approximately 1,600,000 barrels, in the quantity of crude oil in storage as compared with that carried at the commencement of the year. This draft on our stocks, accumulated during periods of low prices, has enabled us to maintain our profits in the face of the largely increased cost of crude oil, labor and materials, although as yet commensurate advances have not been made in the market prices of our products. During the six months the State storage has declined about 3,500,000 barrels.

Capital expenditures approximate $6,500,000 consisting principally of the cost of new drilling and additions to manufacturing and distributing plants.

Current assets, consisting of cash, United States government bonds and treasury certificates, accounts and bills receivable, oil inventories and materials and supplies at June 30, 1920, approximate $31,300,000, an increase over December 31, 1919, of about $700,000. The company is strong in cash resources. Current assets are over 5 to 1 of current liabilities.

Current liabilities at June 30, 1920, approximate $5,600,000, which is about $900,000 less than at the end of 1919. During the six months there has been a decrease in first mortgage bonds in the hands of the public of $649,000. Purchase money obligations increased during the six months approximately $34,000.

Capital stock outstanding at June 30, 1920, amounted to $48,297,800.

The special meeting of stockholders called for June 15, 1920, at Oleum, Contra Costa county, California, was duly held and action taken to increase the authorized capital stock of the company from $50,000,000 to $100,000,000.

The surplus and operating reserves approximate $23,200,000.

The regular quarterly dividend of $1.50 per share, together with an extra dividend of $1 per share, was declared on July 7, 1920, payable on July 24, 1920, to stockholders of record at Oleum July 10, 1920. The stock transfer books of the company will not be closed.

Los Angeles Stocks.

Resumption of business on the floor of the Los Angeles exchange after a four-day suspension was marked by a raid on the leading mining stocks, which developed a rout before the two-hour session had run its course. Conflicting news of strikes and developments followed by counter-rumors and unconfirmed reports, together with a heavy selling pressure very early in the session, started the stocks to tumbling. Telluride led the group, opening at 77 1-4 cents and falling steadily until a low mark of 48 cents was reached, from which point it rallied slightly and sold up to 50 cents, which was the closing price. About 15,000 shares were traded in. Tom Reed fell into step and from an opening of $1.02 crashed through successive sales to a low of 92 cents, reacting to a close 1 cent above that mark. United Eastern sympathetically dropped 8 cents on the morning's trading, opening at $3.03 and closing at $2.95.

Almost everything on the board was weak, and instead of the expected bull market, the bears were distinctly in control. Trading was more brisk that it has been for some time, but there was no inclination anywhere to accumulate. Associated Oil dropped from an opening of $92.75 to $92, and General Petroleum from $132 to $131. United was at 69½ cents and Union of Delaware down to $31.25. Industrials were in harmony, even the sugars showing weakness. The exception to the general market trend was found in Liberty Bonds, which averaged fractionally higher through a light demand.

Gasoline Shortage.

A few weeks ago there was a lot of talk about impending gasoline shortage. Columns were printed, and elaborate schemes evolved for rationing supplies, but there was no shortage. Now, without any advance notices and apparently without preliminary knowledge on the part of the dealers, the shortage is in actual effect, and a full tank becomes either affluence or pull. No especial effort has been made to dictate to the consumer how much gas he may buy or burn. The dealer has simply been forced to accept a percentage of his ordinary daily supply, and it is up to him to make it go as far as he can. As a result most of the trade is being cared for, but customers are obliged to make more frequent visits to the well, a circumstance which develops economical tendencies. Those who are unkindly disposed aver that a propaganda is under way preliminary to announcement of a price increase, and that the problem is not so much one of actual shortage as it is to bring the California price into juxtaposition with eastern markets, and to make it unprofitable for exports to send large quantities of much-needed fuel out of the State. In the bay cities during the convention, the simple expedient was adopted of reducing the number of stations where the necessary fluid could be procured. This compelled auto tourists to wait in line, sometimes for three hours, and presumably made them more appreciative when they finally secured the precious extract. So far that system has not been tried here, and oil men say that the whole difficulty lies in the tremendous demand and the shortened supply, together with heavy interstate shipments. Mexican production is now moving in good shape and it is the hope of the executive heads of the various companies that the present emergency will not be of long duration.

United Eastern Dividend.

The board of directors of the United Eastern Mining Company have declared a quarterly dividend of 15 cents per share, payable July 28 to stockholders of record July 8, 1920.

Business Outlook Good.

Henry Clews falls into line with other experts in his current review and unreservedly finds that the business outlook is good, and that conditions are satisfactory. These findings are of the utmost importance to the business man of Los Angeles, and strengthen his conviction that the summer and fall are to be active and prosperous, and give assurance that this happy condition is to general, rather than local, and that it will prevail in spite of the counter-political circus. The Clews summary says:

"The urgest demand for all the funds that we can supply in many parts of the world makes the domestic prospects of double significance and emphasizes the favorable situation which is rapidly developing. A notable feature of the past week

(Continued on Next Page.)

LATEST NEWS OF FOOD PRICES.

Veal and Mutton Cheaper, but Other Meats Unchanged or Have been Advanced.

According to a new price list which has been issued by local meat packers, veal and mutton are to be cheaper, but the other meats remain unchanged or have been advanced. The sharpest advance occurred for special cuts of beef, steer loins advancing from 33½ cents per pound to the retailer to 37½ cents per pound, while rib cuts went up from 25½ cents per pound to 33½ cents. Pork made a general advance, averaging 1 cent per pound for all cuts. Lambs remained unchanged at previous quotations. Veal dropped 1 to 2 cents per pound, according to the cut, and mutton is quoted about 2 cents per pound cheaper.

LATEST PRICES ON BUTTER AND EGGS.

LOS ANGELES, July 7. — Butter, creamery extras, Produce Exchange closing price, 62 per lb.

Eggs, cases included—Fresh extras, Produce Exchange closing price, 50 per doz.; case count, Produce Exchange closing price, 48 per doz.; pullets, Produce Exchange closing price, 46 per doz.; pewee pullets, Produce Exchange closing price, 31 per doz.

Cheese—California flats, 31 per lb.

SAN FRANCISCO, July 7.—Butter, extra grade, 60; prime firsts, 59; firsts, 55½. Eggs, fresh extras, 52½; firsts, 47; dirty, No. 1, 48; extra pullets, 48; undersized, 34. Cheese, old style California flats, fancy, 32; firsts, nominal; young America, fancy, 35.

NEW YORK, July 7.—Butter, steady; creamery, higher than extras, 57½ @ 58¼; creamery extras, 57; others, unchanged. Eggs, firm; fresh gathered extras, firsts, 48@50; fresh gathered firsts, 43@47. Cheese, steady; State whole milk flats, current make, white and colored specials, 27½ @ 28¼; do. average run, 26@27; State whole milk, twins, current make specials, 27¼ @ 27¾.

CHICAGO, July 7.—Butter, lower; creamery, 44@55½. Eggs, higher; receipts, 35,807 cases; firsts, 40½@41½; ordinary firsts, 35½@37½; at mark, cases included, 38@40; storage packed extras, 43; storage packed firsts, 42@42¼.

FINANCIAL.

OFFICE OF THE TIMES.
Los Angeles, July 8, 1920.

Bank clearings yesterday were $13,219,094.42, an increase of $5,588,181.70, as compared with corresponding day in 1919.

	1920.	1919.	1918.
Monday—Holiday.			
T'sday	$14,990,019.10	$7,210,949.15	$5,123,016.72
Wed'day	13,219,094.42	7,579,912.72	5,157,655.05

LOCAL STOCK EXCHANGE.

[Following were the closing prices and sales, as posted yesterday at the Stock Exchange, ground floor, I. W. Hellman Building.]

BANK LIST.

	Bid	Asked.
Citizens' National Bank	$275.00	$282.00
Commercial National	190.00	200.00
Farmers & Merchants' Nat.	290.00	...
First National	...	485.00
Guaranty Tr. & Sav.	290.00	295.00
Hibernian Sav. Bank	190.00	...
Home Savings Bank	...	205.00
Merchants' National	195.00	210.00
Security Tr. & Sav. Bank	270.00	282.70
Union Bank & Trust Co.	135.00	142.00
U. S. National Bank	160.00	...

BOND LIST.
(With Accrued Interest.)

	Bid	Asked.
American Petroleum Co.	99	....
Associated Oil Co.	93	....
Edison Elec. Co., 1st R.	94½	....
Home Telephone Co.	75	85
Home Tel. Co., 1st Ref.	70	....
Hunsicker Pipe Line	78	....
L. A. Pac., 1st Con. Mtge.	....	85
L. A. Pac. Ry., 1st Ref.	....	67½
L. A. Railway Co.	....	75½
L. A. R. R. Corp. Co.	55	65
Mission Trans. & R. Co.	97	....
Natomas Co. of California	70	75
Pacific Electric Ry. Co.	65	70
Palmer Union Oil	....	85
Pasadena Home T. & T. Co.	72½	80
Prod. Transportation Co.	98	....
Union Oil Co.	87¼	88
Union Transportation Co.	95	....
U. S. L. D. T. & T. Co.	65	....
Whittier Home T. & T. Co.	69	75

INDUSTRIAL LIST.

	Bid	Asked.
California Delta Farms	$ 49.75	$ 51.00
California Hospital	49.00	....
California Packing com.	69.00	....
Consolidated Realty Co.	74.00	....
Goodyear T. & R. pfd.	91.00	91.50
Goodyear Textile Mills	89.00	91.00
Hawaiian C. & S. Co.	99.00	....
Hutchinson Sugar P. Co.	29.75	31.00
L. A. Athletic Club	8.00	12.00
L. A. Brewing Co.	93.00	95.00
L. A. Investment Co.	.50	.52
Occidental Life	....	150.00
Pacific Mutual Life	606.00	....
S. Joaquin L. & P. com.	70.25	....
S. Joaquin L. & P. com.	9.00	....
S. Cal. Edison pfd.	93.00	94.25
S. Cal. Edison com.	83.00	83.50
S. Cal. Iron & Steel Co.	95.00	100.00
Sun Drug Co.	1.25	....
Union Sugar Co.	51.25	54.00

OIL LIST.

	Bid.	Asked.
Amalgamated Oil	$ 69.00	$ 70.00
American Crude Oil	.22	.24
Associated Oil	92.00	....
Brookshire Oil	....	1.00
Central	1.05	....
Enos Oil Co.	.15	.18
Fullerton Oil	....	3.50
Gen. Pet. com.	131.00	131.75
Jade Oil Co.	.15	.18
Mascot Oil Co.	2.00	2.25
Midway Northern	15½	16
Mt. Diablo	1.06	1.75
Nat. Pac. Oil Co.	.12	.14
New Era Pet. Co.	.35	....
Olinda Land	.31	.35
Palmer Union pfd.	.20	....
Palmer Union com.	....	.05
Premier Oil Co.	.47	.50
Republic Pet. Co.	32½	33¼
Rice Ranch Co.	.75	1.00
Union	180.00	181.00
Union Oil of Delaware	31.25	....
United Oil Co.	....	.72½
Victor Oil Co.	.22	....
White Star Oil Co.	.05	.06½

MINING LIST.

	Bid.	Asked.
Gallman District—		
Arizona Tom Reed	$ .02	$ .02½
Adams Mining	.02½	.03
Argo Mines	.15	.16
Big Jim	.92½	.93
Boundary Cone	.01½	.02
Gold Dust	.16½	.17½
Gold Ore	.05½	.06½
Gold Road Bonanza	.01	.02
Lexington Arizona Mining	.13½	.33
Lucky Boy	.03½	....
Nellie Mining	.03½	.04
Oatman United	.05½	....
Sunnyside	.05½	.05½
Telluride	.50	.55
Gold Dust	.90	.95
United American	.25	.35
United Eastern	2.97	3.00
Other Districts—		
Rose Gold Mining	.08	....
Coso Mines	.04½	.02
Gold Belt	.01½	....
Iberia Mining	4.12½	4.37½
National Co.	5.00	....
Ore Amigo	....	.05
Richmond	.10	....
Virginia Louise	.24	....
Yellow Pine	1.00	....

SALES.

Morning session: 3000 Argo Mines at .17; 100 Associated Oil at 92.75; 100 do., S. 5, at 92.50; 200 do. at 92.50; 120 do., S. 5, at 92.25; 100 do., S. 5, at 92.00; 10 do. at 92.00; 10 Cal. Delta Farms at 50.00; 18,000 Coso Mines at .01¾; 10 First National at 470.00; 80 General Petroleum at 132.00; 20 do. at 132.50; 10 do. at 131.75; 10 do. at 131.00; 1000 Gold Dust at .17; 1000 Gold Ore Mining at .03½; 2000 do. at .03¾; 4000 Gold Reef at .04; 20 Hutchinson Sugar at 29.75; 500 L. A. Investment at .51; 2000 do. at .50; 2000 Lucky Boy at .03¾; 2 $100 1st Liberty Loan Conv. 4¼s, 1918, at 85¾; 1 $100 do. at 85½; 1 $50 2nd Liberty Loan 4s, 1927, at 84¾; 1 $100 do. at 84¾; 2 $500 2nd Liberty Loan Conv. 4¼s, 1918, at 85¾; 1 $50 do. at 85½; 2 $50 3rd Liberty Loan 4¼s, 1928, at 90¼; 2 $100 do. at 89½; 1 $1000 do. at 89½; 1 $50 do. at 89¾; 1 $50 do. at 89¾; 32 $100 4th Liberty Loan 4¼s at 86; 5 $50 do. rt 86; 1 $1000 do. at 86½; 2 $500 Victory Bonds at 98½; 4 $100 do. at 98½; 7 $100 do. at 98; 2 $50 do. at 98; 200 Mascot Oil at 2.20; 100 do. at 2.10; 1000 Oatman United at .02½; 41 S. Cal. Edison com. at 83.00; 14,000 Esmeralde Mining at .05½; 1000 do. at .05¼; 1000 Telluride Mining at .77½; 1000 do. at .77½; 1000 do. at .73; 3000 do. at .09; 1000 do. at .08; 500 do. at .09; 1000 do. at .09; 1000 do. at .48½; 5000 do. at .48; 1000 do. at .50; 100 Tom Reed at 1.02; 1200 do. at 1.00; 1000 do. at .98; 2000 do. at .95; 1000 do. at .92; 200 do. at .96; 500 do. at .97; 200 do. at .94; 1000 do. at .93; 100 United American at .35; 100 United Eastern at 3.00; 300 do. at 3.05; 100 do. at 2.98; 200 do. at 2.95; 1000 United Oil at .09¼; 40 Union Oil of Delaware at 31.50; 10 do. at 31.25; 1 $1000 Union Oil bond at 97½; 10 Union at 180.00; 10 Union Sugar at 51.00; 1000 Virginia Louise at .24.

Afternoon session: 35 L. A. Investment at .80; 500 do. at .82; 20 $1000 1st Liberty Loan 3½s, 1927, at 91¾; 20 $1000 2nd Liberty Loan Conv. 4¼s, 1918, at 86; 20 $1000 4th Liberty Loan 4¼s at 86¼; 20 $1000 Victory Bonds at 99¼; 120 Union Oil of Delaware at 31.50.

Lack of Support Weakens Corn on Chicago Market.

[EXCLUSIVE DISPATCH.]

CHICAGO, July 7.—Grain prices were on the upgrade until near the close in the result of covering by shrewd shorts, but failure of outside support to develop led to general selling and a sharp break toward the last. Final trades were well toward the bottom with corn ¾ higher to ¾ lower; oats ¾ higher to 1¾ lower; rye ¼@¾ higher; and barley 2 lower.

July corn acted a little tight early, going to 1¼ over September at one time, but weakened later on selling by a leading cash house, and closed at ¾ premium.

July oats have developed congestion due to persistent buying by cash houses. Premiums in the sample market were well maintained at part 1¼ over July 30c, 2 to 3 cents and upwards. The shorts have decided to take their loss in the pit, as there seemed to be little chance of any big run of cash grain. There was some selling of July and buying of September at 15 difference, but the close was with July at 15¾ premium.

The range:

	Open.	High.	Low.	Close.
Corn—				
July	1.82	1.84	1.67	1.81½
September	1.64½	1.66	1.50¾	1.60¼
December	1.49	1.49½	1.45	1.45¾
Oats—				
July	.97	.97¼	.96	.96½
September	.81¼	.82	.80	.80½
December	.79	.79½	.77¼	.77½

WHEAT FUTURES.

[BY A. P. NIGHT WIRE.]

CHICAGO, July 7.—An advisory committee composed of representatives of wheat interests today accepted the report of the committee, representing all the leading grain exchanges calling for the reopening of trading in wheat futures on July 15. The report provides that there shall be no trading in deliveries beyond March or this side of December.

NEW YORK GRAIN MARKET.

[BY A. P. NIGHT WIRE.]

NEW YORK, July 7.—Wheat, spot firm; No. 2 red and No. 2 hard, 2.95; No. 1 mixed durum, 2.95 c.i.f. Duluth New York export, nominal; spot steady, No. 2 yellow, 1.83 c.i.f. New York, ten day shipment. Oats, spot steady, No. 2 white, 1.28@1.30.

COTTON PRICES CLOSE STRONG ON COVERING.

UNFAVORABLE WEATHER CONDITIONS; CROP DAMAGE STRENGTHENS MARKET.

[EXCLUSIVE DISPATCH.]

NEW YORK, July 7.—The cotton market opened steady at an advance of 12 to 25 points on further short covering promoted by the closing strength of yesterday, and reports that boll weevil damage was becoming more numerous as a result of the showery weather in the Mississippi Valley. July notices estimated at about 1500 bales were reported in circulation, but after easing off from 20.96 to 20.80 July soon stiffened up to 20.90, and the firm ruling of the south helped the steadiness of the later deliveries. October sold at 23.60 and December at 22.28, or about 20 points net higher.

The range:

	Open.	High.	Low	Close	Previous close.
January	31.65	31.82	31.60	31.72	31.45
March	30.56	31.27	30.40	30.51	30.87
May	30.20	30.50	30.02	29.70	30.25
July	29.77	29.93	29.60	29.67	29.70
October	23.60	23.75	23.55	23.58	23.40
December	22.28	22.52	21.60	21.77	22.08
New Orleans—					
January	31.36	31.68	30.95	31.09	31.30
March	30.73	31.00	30.18	30.30	30.62
July	27.46	27.63	27.12	27.19	27.40
October	23.20	23.46	23.15	23.25	23.10
December	22.06	22.24	21.45	21.51	21.88

MR. BUYER

COLLATERAL NOTES

Suitable for Banks

$3,000 Secured by 30 Shares of Union Oil of California. Market Value about $5400.

$7,000 Secured by 15,000 Shares Chino Land & Water Co. Market Value about $16,000.

$10,000 Secured by 100 Shares Llewellyn Iron Works. Market Value about $18,000.

Maker and Interest Rate Furnished on Request.

STEPHENS, PAGE & STERLING

T. C. STEVENS
JAMES R. PAGE
E. C. STERLING

609-611 Van Nuys Building
210 West Seventh Street
LOS ANGELES, CAL.

Phones:
61872
Pico 3076

Miller & Lux Inc.
7% First Mortgage Bonds

THESE bonds are a first mortgage lien on over 1,000,000 acres of agricultural land.

The appraised value of this property is over $50,000,000, or more than four times the outstanding bonded debt amounting to $12,000,000.

In addition the company owns live stock valued at over $15,000,000.

These real estate mortgage bonds are free from the bothersome detail which accompanies a small mortgage loan.

Interest coupons are payable June 15th and December 15th.

Price 100 and interest

Banks, Huntley & Company
203 Hibernian Bldg.
Los Angeles, Cal.
11636—Telephones—Bdwy. 20

A FOUR TO ONE SECURITY—

The value of the real estate belonging to Miller & Lux, Incorporated, and its subsidiaries is $50,000,000. The amount of the mortgage is $12,000,000. That's why safety is the primary feature in

$12,000,000
Miller & Lux Incorporated
Ten-Year 7% Gold Bonds

The security back of these bonds is real estate valued at $50,000,000 and personal property valued at $15,000,000.

Eighty per cent of the real estate is in California, much of it in the most productive sections of the State. About one-fourth of it is now under irrigation and is intensively farmed.

The bonds are surrounded by protective provisions: in case any of the land is sold, 75% of the net sale price must be paid into a sinking fund. This amount must not be less than 60% of the value as appraised for Inheritance Tax purposes.

Provision is also made that net quick assets shall at all times be maintained at 50% of par value of outstanding bonds.

The price of these bonds is 100 and interest, yielding the full 7%. Exempt from personal property taxes in California. Legal for savings banks. Write, phone or call for Circular T-78 today—fully descriptive of this security.

Ask also for "Investment Recommendations for July, 1920" — which is yours for the asking.

BLYTH, WITTER & CO.
U. S. GOVERNMENT, MUNICIPAL AND CORPORATION BONDS
521 Trust and Savings Bldg. Phone Broadway 327
6th and Spring Sts. LOS ANGELES

PASADENA, 614 Chamber of Commerce Bldg.
HOLLYWOOD, 6404 Hollywood Blvd.
SAN DIEGO, 624 First National Bank Bldg.
SEATTLE, SAN FRANCISCO, NEW YORK, OAKLAND, PORTLAND

United States Government
Liberty Loan Bonds and Victory Notes
Are exceptionally attractive investments at present prices.

Issues—	Maturity	Approx. Prices	Approx. Yield
1ST LIBERTY LOAN 3½s	June 15, 1947	$91.50	4.03%
1ST LIBERTY LOAN CONV. 4s	June 15, 1947	86.00	4.94%
1ST LIBERTY LOAN CONV. 4¼s	June 15, 1947	88.42	5.19%
2ND LIBERTY LOAN 4s	Nov. 15, 1942	85.50	5.00%
2ND LIBERTY LOAN CONV. 4¼s	Nov. 15, 1942	85.34	5.36%
3RD LIBERTY LOAN 4½s	Sept. 15, 1928	90.60	5.85%
4TH LIBERTY LOAN 4¼s	Oct. 15, 1938	85.82	5.49%
5TH VICTORY LOAN 3¾s	May 20, 1923	95.90	5.27%
5TH VICTORY LOAN 4¾s	May 20, 1923	95.90	6.39%

Orders executed on New York and Los Angeles Exchanges.

Ask for one of our pamphlets on tax exemption of Liberty Bonds.

BLANKENHORN-HUNTER-DULIN COMPANY
MUNICIPAL DISTRICT AND CORPORATION BONDS
I. N. Van Nuys Bldg. LOS ANGELES — American Nat'l Bank Bldg. SAN FRANCISCO — First National Bank Bldg. SAN DIEGO — 210 E. Colorado St. PASADENA

New Issue

$25,000,000.00
GOVERNMENT OF SWITZERLAND
8% Gold Bonds

Dated July 1, 1920 — Due July 1, 1940

Interest Payable January 1 and July 1

Principal, Sinking Fund, premium and interest payable in New York City in United States Gold Coin at the office of Lee, Higginson & Company, Fiscal Agents of the Government of Switzerland, without deduction for any Swiss taxes, present or future.

Coupon bonds in denominations of $1000 and $500, registerable as to principal only.

These bonds cannot be called during the first 10 years. On July 1, 1930 or any interest date thereafter they are callable at the option of the Swiss Government as a whole or in part at 105 and accrued interest.

Sinking Fund of $1,000,000 per annum payable in quarterly installments for the purchase of these bonds in the open market at or below 105. If bonds cannot be obtained in the market, the payments shall accumulate to the credit of the Sinking Fund. Beginning with July 1, 1930, Sinking Fund moneys not used in the purchase of bonds shall be applied to their calling at 105 and accrued interest.

Further details regarding this issue will be furnished upon request.

Price 100 and Accrued Interest Yielding 8%

R. H. MOULTON & COMPANY
GOVERNMENT AND MUNICIPAL BONDS
Title Insurance Building, LOS ANGELES — American National Bank Building, SAN FRANCISCO

We specialize exclusively in GOVERNMENT and MUNICIPAL bonds—including those of FOREIGN GOVERNMENTS, together with STATE, COUNTY, CITY and SCHOOL DISTRICT Direct Obligations

The above information has been obtained from sources considered as reliable, and while not guaranteed by us is believed to be accurate.

WRITE OR CALL FOR INFORMATION CONCERNING
(NEW) WARING HAT MFG. CORP. 8% PREF.
SPICER MFG. CORP. 8% PREFERRED
S. S. KRESGE COM. & PFD.
LINCOLN MOTORS CLASS "A" SHARES
(NEW) GOODYEAR TIRE & RUBBER
MERRILL, LYNCH & COMPANY
MEMBERS NEW YORK, CHICAGO, DETROIT STOCK EXCHANGES
INVESTMENT SECURITIES
COMMERCIAL PAPER
210 VAN NUYS BUILDING — PHONE 62879

NOTIC
WE BUY AND SELL [illegible] PERIOR, RICHFIELD [illegible] DATED, R. UNITED, R. [illegible] YORBA, HARRINGTON [illegible] BELL OF MONTEBELLO, [illegible] PETROLEUM, POMONO [illegible] ALL OTHER ACTIVE [illegible] STOCKS.
L. C. THROOP [illegible]
Suite 719 Story Bldg.

Stephens & Company INVESTMENT SECURITIES 521 SOUTH SPRING STREET

Guaranty [illegible] **BONDS** [illegible]
SAVINGS — TRUST — [illegible]
SPRING and [illegible]

JULY 8, 1920.—[PART

SECURITY—

Miller & Lux, Incorporated, ...e amount of the mortgage is ...primary feature in

...00

...rporated ...d Bonds

...paid into a sinking fund. This amount ...t not be less than 60% of the value ...appraised for Inheritance Tax pur...s.

Provision is also made that net quick ...ts shall at all times be maintained at ...% of par value of outstanding bonds.

The price of these bonds is 100 and ...rest, yielding the full 7%. Exempt ...n personal property taxes in Califor... Legal for savings banks. Write, ...ne or call for Circular T-78 today— ...y descriptive of this security.

...ommendations for ...s for the asking.

...R & CO.

CORPORATION BONDS ...one Broadway 327 ...OS ANGELES

SAN DIEGO ...lvd. 624 First National Bank Bldg.

OAKLAND PORTLAND

...Government

Victory Notes

...s at present prices.

Maturity	Approx. Prices	Approx. Yield
...une 15, 1947	$91.50	4.02%
...une 15, 1947	86.00	4.94%
...une 15, 1947	86.42	5.19%
...ov. 15, 1942	85.30	5.09%
...ov. 15, 1942	85.54	5.36%
...ept. 15, 1928	89.60	5.85%
...ct. 15, 1938	85.82	5.49%
...ay 20, 1923	95.90	5.27%
...ay 20, 1923	95.90	6.30%

...Angeles Exchanges.

...ption of Liberty Bonds.

...DULIN COMPANY

...ORATION BONDS

...National Bank Bldg. 210 E. Colorado St.

...AN DIEGO PASADENA

...0.00

...SWITZERLAND

...Bonds

Due July 1, 1940

...l and July 1

...est payable in New York City ...Lee, Higginson & Company, ...Switzerland, without de... ...esent or future.

...of $1000 and $500, ...ipal only.

...rst 10 years. On July 1, 1930 ...ble at the option of the Swiss ...nd accrued interest.

...ble in quarterly installments ...market at or below 105. If ...payments shall accumulate to ...with July 1, 1930, Sinking ...nds shall be applied to their

...rnished upon request.

...est Yielding 8%

...COMPANY

...L BONDS

American National Bank Building SAN FRANCISCO

...bonds—including those of FOREIGN ...SCHOOL DISTRICT Direct Obligations

...sources considered as ...believed to be accurate.

NOTIC...

WE BUY AND SELL JEROME ... PERIOR, RICHFIELD CONSOL... DATED, R. UNITED, R. UNION ... YORBA, HARRINGTON, ... BELL OF MONTEBELLO, ALL... PETROLEUM, POMONO OIL AND ALL OTHER ACTIVE UNLISTED STOCKS.

L. C. THROOP CO.

Suite 719 Story Bldg. Main ...

Guaranty Trust & Savings Bank ... BONDS ... SPRING and SEVENTH

...ITIES ...REET

Bond Market

BY C. F. SEIDEL,

Manager, Bond Department, Los Angeles Trust and Savings Bank.

C. F. Seidel

John Barton Payne, Secretary of the Interior, in a report to the Senate Public Lands Committee, has endorsed Senator Phelan's bill which authorizes the formation of the United States Oil Corporation to develop oil resources of foreign countries which will be available when supplies become exhausted in this country. Secretary Payne says in part:

"The oil corporation whose organization would be authorized by Senate Bill No. 4396 will differ in three features from other American corporations now engaged in the production of petroleum. First: Its activities will be controlled by Presidential authority. Second: The Government will have a preferential right to the oil. Third: A majority of the stock must be owned by citizens of the United States."

* * * * * * * *

Not long ago Sir Auckland Geddes, the new British Ambassador, stated that 70 per cent of the present oil production of the world comes from American soil and that of the 16 per cent which comes from Mexico American capital controls three-fourths. He stated that America controls at present 82 per cent of the now developed oil supply of the world. The Ambassador, however, neglected to say that the whole world is drawing its supply largely from the United States, and that the British holdings of supplies are practically untouched by development, so that within the next few years when our supply is more severely taxed we will be under the necessity of going to foreign countries for petroleum.

* * * * * * * *

Secretary Lane in his final report to the President for the fiscal year ending June 30, 1919, indicated most clearly that the United States is facing a crisis in its oil supply. Secretary Lane said:

"The situation calls for a policy prompt, determined and looking many years ahead. For the American Navy and the American Merchant Marine and American trade abroad must depend to some extent upon our being able to secure, not merely for today, but for tomorrow as well, equal opportunity with other nations to gain a petroleum supply from the fields of the world. We are now in the world and of it in every possible sense, otherwise our Navy and our Merchant fleet would have no use. No one needs to justify them—they are the expression of an ambition that carries no danger to any people. For their support we ask no preference, but in their maintenance we can insist that they shall not be discriminated against."

* * * * * * * *

With these facts in mind, the Bond Department of the Los Angeles Trust and Savings Bank has no hesitancy in offering as a present-day investment opportunity a portion of the $10,000,000 issue of the Ohio Gas Company's 7 per cent Convertible Serial Gold Notes, at prices according to maturity, which yield approximately 8 per cent. The Ohio Gas Company ranks among the six largest oil properties in the United States and owns or leases more than 850,000 acres of land in the fields of Pennsylvania, Ohio, West Virginia, Kentucky, Illinois, Oklahoma, Texas and Louisiana. The company owns more than 3000 producing oil wells and owns and operates six refineries with a daily refining capacity of 25,000 barrels.

* * * * * * * *

You are invited to visit the Bond Department of the Los Angeles Trust and Savings Bank to discuss this and other investment opportunities.

Bond Department LOS ANGELES TRUST AND SAVINGS BANK

$25,000,000
GOVERNMENT OF SWITZERLAND

Twenty-year 8% Sinking Fund Gold Bonds

Dated July 1, 1920 — Due July 1, 1940

Denomination of $1000 and $500 registerable as to principal only. Principal, sinking fund premium and interest payable in New York in United States gold coin without deduction for any Swiss taxes present or future.

Bonds will not be callable during the first ten years, insuring to the investor an 8 per cent yearly income until 1930. Callable at 105 on any interest date on or after July, 1930. The Swiss Government will create a sinking fund of $1,000,000 per annum payable in quarterly installments to be used during the first ten years to buy bonds in open market up to 105. If not so purchasable, sinking fund money will accumulate and will be used to call bonds July 1, 1930, at 105.

Proceeds of loan will be used for the gradual electrification of the government railway system of Switzerland and the entire amount is to be spent in the United States.

Price Par and Interest, to Yield 8%

We Buy and Sell All Issues of U. S. Government Bonds.

BOND DEPARTMENT

Citizens National Bank

Of Los Angeles, Cal.

N.W. Cor. Fifth & Spring Sts. Telephone 10499

Resources Over $30,000,000

FAILURE

In one of the conditions of the times but the man who has been steadily saving even a small portion of his income the last few years is the least affected by it.

Men of large, as well as of little wealth are availing themselves of our convenient method of getting the most for their money.

The 20-Payment Group Investment Plan

enables the investor to buy the highest type of securities, those which are a legal investment for trust funds. Thus, his money is as safe as it is humanly possible to make it. The purchase and payments are arranged according to individual requirements.

Ask us about this convenient method of sane, systematic and practical saving.

ATTERBURY & TUTTLE

Stocks and Bonds. 320 Title Insurance Bldg. Telephone 63518.

PRIVATE WIRES. COAST TO COAST

STOCKS BONDS **A.H. WOOLLACOTT CO.** GRAIN COTTON

MEMBERS LOS ANGELES-SAN FRANCISCO STOCK EXCHANGES ORDERS PROMPTLY EXECUTED ON LOCAL and EASTERN EXCHANGES

228-262 I.W.HELLMAN BLDG. PHONE MAIN 44

BONDS STOCKS **ANDREWS & CO.**

314 Grosse Bldg., Sixth and Spring Sts. Telephone 60715

Branch offices in principal cities

KLINK, BEAN & COMPANY

PUBLIC ACCOUNTANTS

1020 Title Insurance Building, Los Angeles

San Francisco 60865—Main 3205 Los Angeles

LOGAN & BRYAN

Members New York Stock Exchange, New York Cotton Exchange Chicago Board of Trade

LOS ANGELES OFFICE, 210 West Seventh Street

... STOTT, Resident Partner DEWITT HARLOW, Manager

In Young and Throckmorton Counties, Texas

OUR WELLS ARE BORING AT FULL SPEED. NOW IS THE TIME TO GET YOUR SHARE OF THIS WONDERFUL INVESTMENT.

TEXAS HOLDING COMPANY

604-607 Hibernian Building

NEW YORK STOCK EXCHANGE

[BY A. P. NIGHT WIRE.]

NEW YORK, July 7.—The recovery in the stock market, which had its inception at the beginning of the month, was carried to greater lengths today on a broader sweep of operations, although speculative shares were again the outstanding features.

Buying on those issues was of a more varied and confident character and originated largely at interior points, mainly western and southwestern centers, while New England furnished a moderate demand for metals.

Rails and shipping shared in the movement to a greater degree than at any recent period.

More than half the day's business converged around the usual favorites, however, such as steels, equipments, oils, motors and kindred specialties. Extreme advances, as represented by leaders of these divisions, ran from 2 to 5 points, with considerable impairment on profit taking at the close. Sales amounted to 800,000 shares.

Changes in the money market were mostly towards further easement. Call loans opened at 8 per cent, the lowest initial rate of the month and some relaxation of time funds was reported, albeit quotations remained unaltered.

In the market for foreign exchange, sterling was firm and the Spanish rate strengthened, but reactionary tendencies were displayed by remittances by Italy, Spain, and the Scandinavian countries.

The successful flotation of the $25,000,000 8 per cent Swiss loan, which was readily absorbed, featured the bond market. Anglo-French 5s also strengthening. Domestic issues, including the Liberty group, were irregular. Sales (par value) aggregated $14,450,000. Old United States Bonds were unchanged on call.

STOCK QUOTATIONS IN NEW YORK CITY.

[Furnished by Logan & Bryan, Members New York and Boston Stock Exchanges, Van Nuys Bldg., Los Angeles.]

NEW YORK, July 7.— Following are the closing prices, sales, and high and low quotations today:

Sales.	Stocks—	High.	Low.	Closing bid.
600	Ajax Tire	64	62½	63
800	Alaska	1½	1⅜	1⅜
1,000	Alaska Juneau	2⅛	2⅛	2
300	Atlantic Coast Line	84⅝	84⅛	84
2,200	Atlantic Gulf & W. I.	163⅝	163⅝	165
3,700	Allis Chalmers	39½	38	39
200	Alloy Steel	43⅝	42½	43
500	Am. Agr. Chemical	88	87	84
800	Am. Beet Sugar	93⅝	93⅝	93
7,200	Am. Car & Fdy. Co.	141⅝	138⅝	141
200	Am. Car & Fdy. pfd.	106	105⅝	109
2,000	Am. Can Co.	42⅝	42⅛	42⅝
2,500	Am. Cotton Oil	46⅝	44⅝	45½
500	Am. Drug Syndicate	11½	11½	11½
1,200	Am. Express	148	141	146½
400	Am. Hide & Leather	18⅝	17⅝	17⅝
700	Am. Hide & L. pfd.	93⅝	93⅝	93⅝
100	Am. Ice Sec. com.	43⅝	43⅝	43⅝
500	Am. Ice Sec. pfd.	59⅝	59⅝	59⅝
2,400	Am. Int'l Corp.	89⅝	88⅝	89⅝
1,000	Am. Linseed	80⅝	79⅝	79⅝
9,700	Am. Locomotive	102⅝	100⅝	101
5,800	Am. Ship. & Com.	25⅝	25	25⅝
1,300	Am. Steel Fdy. com.	39⅝	39	39⅝
3,700	Am. Smelt. & Rfg. Co.	62⅝	60⅝	61⅝
700	Am. Sugar	125⅝	124	125
3,800	Am. Sumatra Tobacco	92⅝	90⅝	91⅝
700	Am. Tel. & Tel. Co.	93⅛	93⅛	93⅝
100	Am. Tobacco Co.	[illegible]	[illegible]	225
3,700	Am. Safety Razor	16⅝	16⅝	16⅝
100	Am. W. Paper pfd.	44	43	43⅝
7,900	Am. Woolen	100⅝	98⅝	100⅝
4,300	Anaconda	57⅝	56⅝	57
2,000	A. T. & Santa Fe	80⅝	79⅝	80⅝
100	A. T. & Santa Fe pfd.	73	72⅝	72⅝
27,100	Baldwin Locomotive	125⅝	124⅝	125⅝
2,200	Baltimore & Ohio	31⅝	31⅝	31
200	Balt. & Ohio pfd.	43⅝	43⅝	43⅝
2,000	Bethlehem Motors	22⅝	22⅝	22⅝
500	Bethlehem Steel com.	90	89⅝	89⅝
9,600	Bethlehem Steel "B"	92⅝	91⅝	92⅝
400	Booth Fisheries	[illegible]	[illegible]	[illegible]
2,900	Bosch Magneto	118⅝	116½	117
4,600	Barrett Co. com.	149	144½	145
700	Butte & Superior Cop.	23⅝	23	23⅝
100	Brooklyn R. T.	13	13	12⅝
100	Caddo Oil	19	19	19⅝
400	California Packers	[illegible]	[illegible]	[illegible]
2,700	Cal. Petroleum Co.	34⅝	33⅝	34⅝
300	Cal. Petroleum pfd.	69⅝	69⅝	69
1,800	Canadian Pacific	117⅝	114⅝	115⅝
2,700	Central Leather	69⅝	68⅝	68⅝
600	Cerro de Pasco	44⅝	44⅝	44⅝
2,400	Chandler Motors	105⅝	104⅝	105
500	Chesapeake & Ohio	52⅝	52	52⅝
1,200	Chile Copper	15⅝	15⅝	15⅝
1,200	Chino Copper	31	29⅝	29⅝
400	C. & G. W. pfd.	21⅝	21⅝	21
100	C. & N. W.	70⅝	70⅝	70⅝
800	C. M. & St. Paul	33⅝	33⅝	33⅝
1,500	C. M. & St. Paul pfd.	51	50⅝	51
200	Coden Oil	30⅝	30⅝	35⅝
800	Coca Cola	[illegible]	[illegible]	[illegible]
200	Colo. Fuel & Iron	39	38	38
800	Columbia Gas	57⅝	56⅝	56⅝
8,500	Columbia Graphophone	32⅝	31⅝	32⅝
300	Consolidated Gas	79⅝	79⅝	79⅝
500	Cont'l Candy	11⅝	11⅝	11⅝
1,300	Cont'l Can com.	91	91	91⅝
2,600	Cons. Textile Corp.	34⅝	32⅝	33⅝
11,000	Corn Products	97⅝	95⅝	95⅝
7,100	Crucible Steel com.	159⅝	155	159
2,300	Cuba Cane Sugar	54⅝	53⅝	53⅝
500	Cuba Cane Sugar pfd.	[illegible]	[illegible]	[illegible]
800	Delaware & Hudson	89⅝	[illegible]	[illegible]
200	D. L. & W.	193⅝	193	190
1,000	D. & R. G.	4⅝	4⅝	4⅝
200	D. & R. G. pfd.	10⅝	10⅝	10⅝
2,100	Endicott Johnson	68⅝	67⅝	67⅝
800	Erie	11⅝	11⅝	11⅝
500	Erie 1st pfd.	20	19⅝	19⅝
1,000	Famous Players	80	79	79⅝
1,000	Fisk Tire & Rubber	30⅝	29⅝	30
300	Gaston Williams	12⅝	12⅝	11⅝
400	General Cigars	66⅝	66⅝	66
200	General Electric	143⅝	141⅝	141⅝
48,300	General Motors com.	27⅝	26⅝	27⅝
100	General Motors pfd.	74	74	74
1,100	Goodrich Rubber Co.	64⅝	64⅝	64⅝
2,500	Great Northern pfd.	70⅝	70	70⅝
100	Greene Cananea	[illegible]	[illegible]	30⅝
300	Great No. Ore Ctfs.	33⅝	33⅝	33⅝
300	Gulf States Steel	62⅝	61⅝	61⅝
1,800	Hupp Motors	17⅝	16⅝	16⅝
11,100	Haskell Barker	79⅝	76⅝	78⅝
300	Illinois Central	82	81	82
2,300	Inspiration Copper Co.	52⅝	52⅝	52⅝
7,300	Industrial Alcohol	90⅝	89⅝	90⅝
100	Int'l Harvester com.	131	131	131
1,300	Int'l Nickel	17⅝	17	17⅝
1,100	Int'l Paper	79⅝	77	79⅝
3,100	Int'l Marine	33⅝	32⅝	32⅝
3,000	Int'l Marine pfd.	93⅝	93	93⅝
5,500	Invincible Oil	40⅝	39⅝	39⅝
300	K. C. Southern	17	17	17
3,700	Kennecott Copper	27⅝	26	27
800	Kelly Springfield com.	111⅝	110	108
100	Loft Candy	[illegible]	[illegible]	15⅝
4,300	Keystone Tire Co.	31⅝	30	31
200	Lackawanna Steel	73⅝	73⅝	73⅝
700	Louisville & Nashville	101½	100⅝	100⅝
500	Loews, Inc.	22⅝	22⅝	22⅝
100	Lee Tires	23⅝	23⅝	23⅝
200	Lehigh Valley	42⅝	42⅝	42⅝
300	Lorillard Tobacco Co.	141⅝	140	140
300	Maxwell Motors	25⅝	25	25
100	May Dept. Stores com.	[illegible]	[illegible]	110⅝
7,700	Island Oil	6⅝	6⅝	6⅝
10,000	Mex. Petroleum Co.	198⅝	194⅝	196⅝
11,900	Middle States Oil	21⅝	20⅝	21⅝
4,800	Midvale Steel	42⅝	41⅝	42⅝
200	M. St. P. & S. S. M.	69	68⅝	69
100	M., K. & Texas	6	6	5⅝
100	M., K. & Texas pfd.	[illegible]	[illegible]	9
4,900	Missouri Pacific	25⅝	24⅝	25
1,300	Missouri Pacific pfd.	42⅝	41⅝	41⅝
300	National Lead	78⅝	78	77⅝
200	National Biscuit	107⅝	107	107⅝
400	National Enamel	72	70	72
500	Nevada Con.	12⅝	12⅝	12⅝
2,200	N. Y. Air Brake	100⅝	98⅝	100
2,300	N. Y. Central	69⅝	68	68⅝
600	Nova Scotia Steel	56	55	55
5,100	N. Y., N. H. & H.	30⅝	30	30
900	N. Y., Ont. & W.	17⅝	17⅝	17⅝
200	Norfolk & Western	90⅝	90	89⅝
1,900	Northern Pacific	71⅝	71	71
10,000	National Aniline	79⅝	77⅝	78⅝
4,700	Pure Oil	42⅝	42	42⅝
100	Owens Bottle Mach.	51	51	51
1,500	Oklahoma Producers	4⅝	4⅝	4⅝
1,000	Otis Steel	27⅝	26	26⅝
1,000	Phillips P.	44⅝	43⅝	42⅝
12,100	Pan-American com.	108⅝	106⅝	107⅝
4,700	Pan-American "B"	100⅝	99⅝	100
3,000	Penn. R. R. Co.	39⅝	38⅝	39
100	People's Gas	[illegible]	[illegible]	35
200	Pere Marquette com.	25	24⅝	24⅝
200	Philadelphia Co.	37⅝	37	37⅝
8,000	Pierce-Arrow com.	56⅝	54⅝	55⅝
900	Pierce Oil com.	16⅝	16	16
1,700	Pittsburgh Coal	62⅝	62	62⅝
400	Pitts. & W. Va. com.	30	29⅝	29⅝
900	Pressed Steel Car	102	101	102
1,200	Punta Allegre Sugar	102⅝	101⅝	101⅝
300	Pullman	114⅝	114⅝	113⅝
2,400	Ray Consolidated	16⅝	16⅝	16⅝
700	Ry. Steel Spring Co.	99	98	97⅝
25,700	Reading	88⅝	86⅝	87⅝
200	Reading 2nd pfd.	44⅝	42⅝	43⅝
8,000	Republic I. & S.	97⅝	96⅝	96⅝
1,800	Republic Truck	50⅝	49	50
3,800	Rock Island	37⅝	37	37⅝
300	Rock Island 7th	[illegible]	[illegible]	71⅝
5,700	Royal Dutch, N. Y.	115⅝	113⅝	114⅝
600	Rumley com.	35⅝	35	35
1,100	Saxon Motors	10⅝	9⅝	9⅝
200	Seaboard Air Line	7⅝	7⅝	7⅝
300	Seaboard A. L. pfd.	11⅝	11⅝	12
700	Sears-Roebuck Co.	201	200	199
13,900	Sinclair Oil	33⅝	32⅝	32⅝
100	Shattuck Copper	9	9	8⅝
4,200	Shell Trans. & Trading	76⅝	74⅝	76
1,400	Sloss S. S. & I. Co.	75⅝	74	73⅝
4,700	St. L. & S. F. com.	25⅝	24⅝	24⅝
100	Do. 1st pfd.	[illegible]	[illegible]	33
1,000	St. L. & S. W.	15⅝	15	15⅝
1,200	St. L. & S. W. pfd.	25⅝	24⅝	25
8,900	Southern Pacific	94⅝	93⅝	93⅝
17,300	Southern Railway	26⅝	25⅝	26
300	Southern Ry. pfd.	[illegible]	[illegible]	56
6,300	Stromberg Carburetor	82⅝	80	82⅝
15,100	Studebaker com.	77	74⅝	75
2,000	Stewart-Warner	45⅝	43	42⅝
9,000	Texas Pacific C. & O.	53⅝	52⅝	53
1,100	Tennessee Copper	10⅝	10	10⅝
10,200	Replogle Steel	96⅝	90⅝	90⅝
14,000	Texas Oil	48⅝	47⅝	47⅝
2,500	Texas Pacific	42⅝	41⅝	41⅝
4,200	Tobacco Products	72⅝	71	71⅝
4,100	Transcontinental Oil	17	16	16⅝
2,900	Union Oil of Delaware	32⅝	31⅝	32
4,100	Union Pacific	115	114⅝	114⅝
100	Union Pacific pfd.	64⅝	64	64⅝
100	Utah Copper	69⅝	69	69
16,100	United Food Products	72⅝	69⅝	72⅝
600	United Fruit	205⅝	202	205
11,300	United Retail Stores	81⅝	80⅝	80⅝
800	U. S. Cast Iron Pipe	17	16⅝	16⅝
2,900	U. S. Realty & Cons.	60⅝	59⅝	59⅝
15,000	U. S. Rubber	101⅝	99⅝	100⅝
200	Do. 1st pfd.	[illegible]	[illegible]	[illegible]
24,500	U. S. Steel Cor.	95⅝	91⅝	94⅝
400	U. S. Steel Cor. pfd.	108⅝	107⅝	107
400	U. S. Smelting	59	58⅝	58⅝
2,500	Va.-Car. Chemical Co.	74⅝	74⅝	74⅝
23,200	Vanadium Steel	92⅝	90⅝	90
600	Wabash	7⅝	7⅝	7⅝
1,500	Wabash "A"	23⅝	23⅝	23⅝
300	Wabash "B"	[illegible]	[illegible]	14⅝
300	Western Union	82⅝	82	81
500	Westinghouse	50⅝	49⅝	50
500	Western Md. com.	9⅝	9⅝	9⅝
100	Western Pacific com.	27⅝	27⅝	27⅝
100	Western Pacific pfd.	65	65	64
100	W. & L. E.	10⅝	10⅝	10⅝
200	Do. 1st pfd.	[illegible]	[illegible]	[illegible]
1,000	White Motors	54	53⅝	53⅝
9,100	Willys Overland	20	19⅝	19⅝
400	Wilson Co. com.	59	59	58
800	Wisconsin Central	27⅝	27⅝	27
100	Woolworth com.	107⅝	107	106⅝
1,100	Worthington P. com.	71⅝	70	69⅝
200	Cons. Cigars com.	66⅝	66⅝	66⅝
700	Superior Steel	43⅝	43	43
900	Remington Typewriter	65	65	62

Total sales of stocks—888,000 shares.
Total sales of bonds—$15,231,000.
Money—Opened at 8 per cent; closed, 7 per cent; ruling rate, 7 per cent; last loan, 7 per cent; highest, 8 per cent; lowest, 7 per cent.

LATEST NEW YORK BOND QUOTATIONS.

[Furnished by Logan & Bryan, Members New York and Boston Stock Exchanges, Van Nuys Bldg., Los Angeles.]

NEW YORK, July 7.—Following are quotations of the New York Stock Exchange:

Bonds	Close Bid.	Asked.
Amer. Smelt. & Refg. 5s	77⅝	[illegible]
Am. Tel. & Tel. Col. 5s, 1946	77⅝	[illegible]
Armour 4½s, 1939	81⅝	[illegible]
B. & O. Ref. 5s, 1995	58⅝	[illegible]
B. & O. Conv. 4½s, 1933	68⅝	[illegible]
Cal. Gas Unifying 5s, 1937	83	[illegible]
C. M. & St. P. Gen. & Ref. 4½s, 2014	54⅝	[illegible]
C. M. & St. P. Cvt. 4½s, 1932	65⅝	[illegible]
C. R. I. & P. Ref. 4s, 1934	64	[illegible]
C. B. & Q. Col. 4s, 1921	93⅝	[illegible]
Great Northern 4½s, 1961	78⅝	[illegible]
Illinois Central Joint 5s, 1963	73⅝	[illegible]
Missouri Pacific Ref. 5s, 1923	78⅝	[illegible]
Missouri Pacific Ref. 5s, 1923	86⅝	[illegible]
Missouri Pacific Gen. 4s, 1975	51⅝	[illegible]
Rio Grande West. 1st 4s, 1939	63⅝	[illegible]
St. L. & S. F. P. L. 4s, 1950	55⅝	[illegible]
St. L. & S. F. Adj. 6s, 1955	61⅝	[illegible]
St. L. & S. F. Inc. 6s, 1960	47⅝	[illegible]
St. L. & S. W. Inter 5s, 1952	51⅝	[illegible]
W. U. Tel. Col. Tr. 5s, 1938	76⅝	[illegible]
Wilson & Co. 1941	87⅝	[illegible]
Kansas City Sou. 5s, 1950	72⅝	[illegible]
S. A. L. 4s, 1950	[illegible]	[illegible]
Seaboard Air Line 4s, 1950	58⅝	[illegible]
Colorado Southern 4½s, 1935	80⅝	[illegible]
C. & O. 5s	74	[illegible]
Inter. R. T. 5s	48⅝	[illegible]
Hudson and Manhattan Ref. 5s	50⅝	[illegible]

NEW YORK CURB CLOSE.

[Furnished by Logan & Bryan, Members New York and Boston Stock Exchanges, Van Nuys Bldg., Los Angeles.]

NEW YORK, July 7.—Closing quotations:

Industrials—	Bid.	Ask.		Bid.	Ask.
Air Redtn.	36	42	Midwest Oil	1⅝	1⅝
Aetna Exp.	9⅝	10	Northwest	24	28
Chevrolet	250	300	Okmulgee	[illegible]	⅝
Cuddle Aero.	[illegible]	4	Sapulpa	5⅝	6⅝
Holly	50	55	Sequoyah	[illegible]	[illegible]
Do. pfd.	90	100	Marland	[illegible]	[illegible]
Lake Tor.	2	3	Simms	19⅝	19⅝
Sub. Boat	12	13	White Oil	19⅝	20⅝
United M.	50	60	Prod. & Ref.	7	7⅝
U. S. Ship.	2⅝	2⅝	Ryan	2⅝	3
Wright-M.	5⅝	6⅝	Omar	4⅝	4⅝
Peerless	33	36	Boone	4⅝	5
G. Asphalt	70⅝	77⅝	Mines—		
City Serv.	325	328	Butte N. Y.	⅝	[illegible]
Do. pfd.	65⅝	65⅝	Caledonia	28	29
Bankers	30⅝	30⅝	Can. Cop.	[illegible]	[illegible]
R. Candy	14	14⅝	Iron Bloss.	[illegible]	[illegible]
Tob. Exp.	13	16	Kerr Lake	3⅝	3⅝
Goldwyn	16	19	Magma Cop.	29	32
Oils—			Mason Val.	1⅝	2⅝
Barnett	2	3	Motherlode, old	57	60
Bos. Wyo.	1 1-16	1⅝	Do. new	5⅝	5⅝
Cosden	7⅝	7⅝	Nipissing	8⅝	9
Elk Basin	8⅝	8⅝	Ohio Cop.	[illegible]	[illegible]
Fed. Oil	2⅝	2⅝	Stewart	12	15
Glenrock	2⅝	2⅝	Success	2	4
Met. Pet.	5⅝	5⅝	Tono. Ex.	1⅝	1⅝
Merritt	15⅝	16⅝	Yerington	2	4
Midwest Ref.	140	150	Con. Cop.	2⅝	2⅝

OIL STOCKS.

[Furnished by A. E. Cary & Co., 119 West Fourth street, Los Angeles.]

NEW YORK, July 7.—Closing quotations:

	Bid.	Ask.		Bid.	Ask.
Anglo	23	23⅝	Prairie Oil	555	570
Borne S.	425	475	Prairie P.	195	200
Buckeye	84	86	Solar Refg.	340	360
Chesbrough	220	230	S. Pipe	120	125
Do. pfd.	108	109	S. P. Oil	265	275
Continental	113	118	S. W. P. Oil	64	68
Crescent	27	28	S. Oil Cal.	310	314
Cum'land	145	170	S. Oil Ind.	650	660
Eureka	100	105	S. Oil Kan.	520	540
Galena	42	45	S. Oil Ky.	360	380
Old pfd.	90	95	S. Oil N. Y.	384	389
New pfd.	90	97	S. Oil Ohio	420	440
Ill. Pipe	150	153	Do. pfd.	104	107
Ind. Pipe	84	87	Swan & F.	70	90
Nat. Tran.	25⅝	26⅝	Union T.	106	110
N. Y. Transit	155	160	Do. pfd.	96	98
N. Pipe	90	95	Vacuum	375	380
Ohio Oil	275	280	Wash'ton	27	33
Int. Pet.	25⅝	26⅝	S. Oil Neb.	420	450
Penn. Mex.	42	45			

FOREIGN BOND LIST: LATEST QUOTATIONS.

[Furnished by Logan & Bryan, Members New York and Boston Stock Exchanges, Van Nuys Bldg., Los Angeles.]

NEW YORK, July 7.— Following are quotations on foreign bonds today:

Bonds—	Close Bid.	Asked.
Anglo-French 5s, Oct., 1920	99⅝	99⅝
United Kingdom 5½s, Nov., 1921	95⅝	15⅝
Republic of France 5s, 1931	73	76
Paris 6s, 1921	92⅝	93⅝
Marseilles 6s	84⅝	85⅝
Russian Ext. 5½s, 1921	24	28
Russian Int'l 5½s, 1926	28	32
Dominion of Canada Ext. 5s, 1921	97⅝	97⅝
Dominion of Canada Ext. 5s, 1931	84⅝	84⅝
Dominion of Canada Ext. 5s, 1926	88⅝	89⅝
Dominion of Can. 5s, March, 1937	83	87
United Kingdom 5½s, 1937	85⅝	85⅝

PIONEER HOUSE

E. F. HUTTON & CO.

MEMBERS

New York Stock Exchange
New York Cotton Exchange
Chicago Board of Trade

118 W. Fourth Street, Home Phone 10880, Sunset Main 3170 — Hotel Alexandria, Home Phone F5610, Sunset Main 5660 — Pasadena—Hotel Maryland, Tel. Fair Oaks 68

Through Wires to Chicago and New York Without Relay.

FINANCIAL AND TRADE REVIEW.

(Continued From Preceding Page.)

has been the multiplication of encouraging crop reports, returns from some of the Northwestern States indicating that the good seasonal conditions during the past two months have nearly eradicted the injurious influence of the unfavorable early spring weather in the growing regions.

"Much better conditions will evidently prevail over the wheat-growing region generally, and the small grains, as well as corn, are now making an excellent showing for the time of the summer. As for cotton, the acreage is restricted, but the belief more and more prevails that there will be a crop of more than 11,000,000 bales; and that, with conditions as they are now going, increase in this estimate rather than a reduction of it, is to be expected.

"The distributive conditions, especially the railway situation, have not improved as had been hoped, but it is true that the ton mileage reports of some of the chief roads are better than for a long time past, while there are other symptoms which point to a steady and continuing improvement of transportation conditions.

"Announcement by the Railway Labor Board that it will make a decision in the wages question, which is now before it, not later than July 20, has tended to ease the tension which has existed in relations between the roads and their employees, while the unofficial suggestion that an advance averaging about 22 per cent in all classes of railway labor will be made, is regarded as a compromise which, at all events, is likely to reduce the friction and discontent now prevalent, and to bring about a restoration of efficiency in some measure. Regulations which have been made by the banking authorities in connection with the storage and shipment of wool are likely to help the carrying of that article and to conserve its value as much as possible. "It is supposed that other products in similar position will be given equal consideration and will thereby be saved from depreciation during the period of readjustment now in progress. Altogether, the business outlook is improving rather than retrograding. The money situation continues to be the central factor around which many other things revolve."

Arizona Financial News.

Tucson has on hand bonds to the amount of $140,000 for street improvements and $75,000 for extension of the water mains, and can find no buyers for them. In the meantime the city has a serious water shortage in the north side residential district.

The taxpayers of Phoenix have voted $350,000 additional bonds for three new school buildings and for paving around school property. There is estimated that accommodations would have to be provided in the fall time for 1400 additional pupils, a gain of 28 per cent.

FOREIGN EXCHANGE: NOMINAL BANK RATES.

Following are the foreign exchange rates upon which local business was transacted yesterday, as corrected by the foreign exchange department of the Farmers' and Merchants' National Bank:

	Exchange rate.
London, per pound sterling	3.98
France, per 100 francs	8.31
Germany, per 100 marks	2.78
Italy, per 100 lire	[illegible]
Holland, per 100 guilders	[illegible]
Sweden, per 100 kroner	[illegible]
Norway, per 100 kroner	17.05
Spain, per 100 pesetas	16.35
Czecho-Slovakia, per 100 kronen	2.03
Greece, per 100 drachmas	12.05
Bulgaria, per 100 levs	2.18
Roumania, per 100 lei	2.03
Belgium, per 100 francs	9.34
Jugo-Slavia, per 100 kronen	1.51
Switzerland, per 100 francs	18.24
Serbia, per 100 dinars	3.98
Denmark, per 100 kroner	16.85
Finland, per 100 finmarks	4.43
Hongkong, per 100 local currency	73.50

Buying rates—Great Britain, sight, 3.92; Canadian, sight, 14⅝ per cent discount.

CLOSING PRICES OF GOVERNMENT BONDS.

LOS ANGELES.

	Bid.
1st Liberty 3½s	90.25
1st Liberty 4s	84.75
1st Liberty 4¼s	85.50
2nd Liberty 4s	84.75
2nd Liberty 4¼s	85.87½
3rd Liberty 4¼s	85.87½
4th Liberty 4¼s	85.75
5th Victory 4¾s	95.87½

NEW YORK.

	Bid.
1st Liberty 3½s	91.50
1st Liberty 4s	86.10
2nd Liberty 4s	85.30
1st Liberty 4¼s	86.50
2nd Liberty 4¼s	85.60
3rd Liberty 4¼s	89.04
4th Liberty 4¼s	85.90
Victory 3¾s	95.80
Victory 4¾s	95.90

CHICAGO EXCHANGE: PRICE RANGE, SALES.

[EXCLUSIVE DISPATCH.]

CHICAGO, July 7. — Range and sales on the Chicago Stock Exchange today:

Sales.	Stocks—	High.	Low.	Close.	Previous close.
700	Armour pfd.	93⅝	93	93	93⅝
550	Armour Leather	15⅝	15⅝	15⅝	15⅝
20	Do. pfd.	94⅝	94⅝	94⅝	94⅝
50	Beavertboard	48	48	48	48
150	Briscoe	40	40	40	40
20	Illinois Brick	74⅝	74⅝	74⅝	75⅝
160	Canal & Dock	59⅝	58	59⅝	57
400	Case Plow	14⅝	14	14	14
55	Cudahy	87⅝	87⅝	87⅝	87⅝
145	Com. Edison	101⅝	101⅝	101⅝	101⅝
60	Cont'l Motors	10⅝	10	10	10⅝
100	Diamond Match	109	109	109	109
351	Hartman	83	81⅝	83	82
315	Hupp Motors	17	16⅝	17	16⅝
1,000	Libby rights	1⅝	1	1	1
215	Libby warrants	12⅝	11⅝	12⅝	11⅝
2,500	Libby-McN.	12⅝	12⅝	12⅝	12⅝
125	Lindsay	8⅝	8⅝	8⅝	8⅝
125	Mitchell Motors	25⅝	24	25⅝	26⅝
215	Mont. Ward	33⅝	33⅝	33⅝	33⅝
600	Nat'l Biscuit	106⅝	106⅝	106⅝	...
725	Nat'l Leather	11⅝	11⅝	11⅝	11
194	Piggly Wiggly	40⅝	40	40	39⅝
50	Q. Oats pfd.	90⅝	90⅝	90⅝	90
225	Reo Motors	22⅝	22⅝	22⅝	22⅝
95	Sears-Roebuck	202	201⅝	202	200⅝
85	Shaw	73	72⅝	73	73
3,700	Stewart-W.	43⅝	42	42⅝	41⅝
160	Stewart Mfg.	42⅝	41⅝	42⅝	41⅝
600	Swift	108⅝	108	108⅝	108
650	Swift Int'l	38	35⅝	37⅝	35⅝
100	Standard G. pfd.	38	38	38	38
10	Thompson	30	30	30	30
25	Temtor Corp.	42	41⅝	42	40⅝
1,900	Union Carbide	67⅝	66⅝	66⅝	66⅝
20	Un. Iron Works	27	27	27	28
900	Wahl	50	49⅝	50	49⅝
200	West. Knitting	18	18	18	17⅝
10	Wrigley	76⅝	76⅝	76⅝	76

MINING QUOTATIONS IN SALT LAKE CITY.

[EXCLUSIVE DISPATCH.]

SALT LAKE, July 7.—Closing quotations:

	Close.		Close.
Alta Tiger	.00⅝	Opohongo	.01
Big Hill	.04	Plutus	.24
Columbus Rexall	.46	Prince Con.	.32½
Colorado Con.	.04½	Rico Con.	.00⅝
Crown Point	.04	Rico Wellington	.20
Dragon	.20	Sells	.07½
Empire Mines	.03	S. K. Coal	1.50
Empire Copper	.30	S. K. Con.	1.47½
Eastern Prince	.00⅝	Sioux Mines	.01
Eagle & B. B.	2.50	Swansea Con.	.02
Emerald	.10	Silver Shield	.02
Eureka Mines	.05	Tintic Central	.02
Grand Central	.50	Tintic Standard	3.70
Iron Blossom	.29½	Uncle Sam	.00⅝
Iron King	.24	Union Chief	.09
Judge M. & S.	5.00	West Toledo	.05½
Keystone	.86	Walker Mining	3.10
Lehi Tintic	.08⅝	Zuma	.19
Michigan Utah	.00⅝		

NEW YORK METAL MARKET.

[BY A. P. NIGHT WIRE.]

NEW YORK, July 7.—Copper steady; electrolytic, spot and third quarter, 19.00. Iron, steady, unchanged. Tin, steady, spot, July and August, 4.85. Antimony, 7.75. Lead, nominal, spot and July offered at 8.00. Zinc, quiet, East St. Louis delivery, spot, 7.50 bid.

FACTS FOR INVESTORS

GOODYEAR

1 share Common, and 2 shares 7% Preferred Stock of Goodyear Tire & Rubber Company **$300**

(of Akron, Ohio)

Goodyear has eight factories.

Goodyear manufactures between 40,000 and 50,000 tires each day and $20,000,000 worth of mechanical rubber goods a year.

Goodyear has 74 branches distributing Goodyear products throughout the world.

In 1910 Goodyear did less than $10,000,000 worth of business; last year Goodyear business was approximately $169,000,000 and sales for 1920 are estimated at $225,000,000.

In the United States are 7,200,000 autos to be provided with tires.

There are 800,000 commercial vehicles offering a tire market which will double and treble with the demands for freight and passenger transportation.

There are 7,000,000 farms now using 75,000 trucks, 425,000 tractors and other motor equipment to be supplied with tires, belting and hose —all manufactured by Goodyear.

There are 10,000,000 persons now walking on Neolin soles and "Wingfoot" heels made by Goodyear.

Goodyear's business in cord pneumatic truck tires shows an increase of 577% over the same period last year.

Goodyear has the physical resources, man power, and products that meet the rubber needs of the world.

Ample safeguards protect the Preferred Stock.

The Common Stock has earned 708% in dividends during the last thirteen years, of which 138% was paid in cash and balance in stock.

The minimum yield on blocks of three shares, 1 Common and 2 Preferred, is 8%

We consider this GOODYEAR stock an exceptional opportunity and shall be glad to give additional information as to the Company's history, business, sales, earnings, dividends on Common Stock, Preferred Stock safeguards, or any other facts desired.

CYRUS PEIRCE & COMPANY, Los Angeles
BORTON & BORTON, Cleveland
BANKS, HUNTLEY & COMPANY, Los Angeles
BOND & GOODWIN, Los Angeles
FRANK & LEWIS, Los Angeles
HOWARD G. RATH COMPANY, Los Angeles
STEPHENS & COMPANY, Los Angeles
STEVENS, PAGE & STERLING, Los Angeles
LEO G. MacLAUGHLIN & CO., Pasadena

GLOBE COTTON OIL MILLS

A Subsidiary of the

GLOBE GRAIN & MILLING COMPANY

Los Angeles, Cal.

$2,500,000
8% Cum. S. F. Preferred
Par Value $100

$5,000,000
Common Stock
Par Value $100

These Shares are exempt from Personal Property Tax in California, also Normal Federal Income Tax

Authorized by Commissioner of Corporations in California.

Based upon the past 3½ years' operations, the present and future outlook, the earnings are expected to pay regularly all dividend requirements on the Preferred Stock, and after setting aside 10@ of its net profits into a Sinking Fund, pay at the rate of at least 10@ annually on the Common Stock, in addition thereto establish a goodly sum each year in a Surplus Fund to meet any demands for increased operations and expansion.

WE ARE OFFERING THE UNSOLD PORTION OF THIS STOCK:

In Blocks of 3 Shares { 2 Shares Preferred / 1 Share Common } PRICE $300

YIELD APPROX. 8.66 2-3%

With splendid possibilities for profits to be realized from an appreciation in intrinsic and market values of these shares.

Circular and Full Particulars Upon Request

ARONSON & COMPANY

Herman W. Hellman Building

LOS ANGELES, CAL.

While the statements contained herein are not guaranteed they were obtained from sources which we believe to be accurate.

EL PASO ELECTRIC 7s—MILLER & LUX 7s—GOODYEAR TIRE & RUBBER PACIFIC GAS & ELEC.—SOUTHERN COUNTIES GAS—SO. CAL. EDISON UNION OIL OF CAL. 5s—BARKER BROS.' PFD.

and other Stocks and Bonds of Merit having a ready market may be purchased through us under the terms of our "MONTHLY PAYMENT PLAN." Leaflet on request.

A WORD TO THE WISE! The "wild" buying of Foreign Government Securities likens itself to the senseless throwing over of Liberty issues. Many opportunities for profits in American Securities will be lost to investors who tie up their funds in the former.

RAYMOND & CO. Investment Securities, 19 South Marengo Ave., Phone Colorado 8500 **Pasadena, Cal.**

We are taking subscriptions for

$25,000,000

Government of Switzerland

20-Year 8% Sinking Fund Gold Bonds

Dated July 1, 1920 Due July 1, 1940

Denomination $1000 and $500

PRINCIPAL AND INTEREST PAYABLE IN UNITED STATES GOLD COIN in New York, without deduction for any Swiss taxes, present or future. Registerable as to principal only.

Bonds will not be callable during the first ten years, but will be callable at 105 on any interest date on or after July 1, 1930.

A sinking fund of $1,000,000 per annum payable in quarterly installments will be used during first ten years to buy bonds in the open market up to 105, if not so purchasable, the sinking fund moneys will accumulate and beginning with July 1, 1930, all such moneys not used in the purchase of bonds will be applied to calling bonds at 105 after July 1, 1930. The proceeds of this loan are to be used in the United States.

This loan is a part of a program for gradual electrification of the Government Railway system of Switzerland.

Price 100 and Interest Yielding 8%

BOND DEPARTMENT

HOME & HIBERNIAN BANK

Broadway at Eighth

LOCATIONS:

Spring at Fourth. E. First at Cummings. Hollywood at Western. Central at Vernon. Vermont at Jefferson. Alvarado near Seventh. Hollywood at Hudson. Lincoln Heights. Moneta at Vernon. 847 Central Ave. Spring at Second. 402 E. First St. Main at Jefferson. Moneta at Sixtieth. 3840 Stephenson Ave.

We offer subject

$25,000,000

GOVERNMENT OF SWITZERLAND

20-Year Sinking Fund 8% Gold Bonds

Dated July 1, 1920 Due July 1, 1940

Denomination $500 and $1000

Registerable as to principal only

Principal and semi-annual interest payable in U. S. gold coin in New York, without deduction for any Swiss taxes

Callable at 105 and interest on any interest date on and after July 1st, 1930. Sinking fund of $1,000,000 per annum

A direct obligation of the Swiss Government, the proceeds of which are to be used in the United States as part of a program for gradual electrification of government railway systems of Switzerland.

Price 100 and Accrued Interest

Descriptive Circular Upon Request.

TORRANCE, MARSHALL & COMPANY

111 West Fourth St., Los Angeles, Cal.

10987 —Phones— Pico 966

7% AND SAFETY In Our GUARANTEED First Mortgages

$1500 to $4000

THOSE having money available for investment and wishing to combine safety with the largest possible returns will find these securities especially attractive.

These mortgages are on high class residence property in the most rapidly growing section of Los Angeles.

They are on NEW houses of first class construction, thus maintaining the standard of security.

They are on property located where real estate values are growing fast, increasing the security and further protecting the mortgage holder.

Interest, taxes and fire insurance paid and

MORTGAGES GUARANTEED

ANGELES MESA LAND CO.

W. P. JEFFRIES, President.

Owners and Builders

433 So. Hill St. Phone 66015.

Richfield-Yorba

In the purchase of oil stocks of the Richfield Oil District you should bear in mind that the Richfield-Yorba is drilling at 2600 feet and has a

75-Acre Lease

Immediately adjoining the Richfield Consolidated property on the south. We consider the Richfield-Yorba stock a bargain purchase at the present market around 70c a share.

Either for cash or on the partial payment plan.

¼ Deposit

balance payable in 10 equal monthly payments.

EDWIN KENNEDY & CO.

Members Los Angeles Stock Exchange and San Francisco Stock Exchange

720 S. SPRING ST. LOS ANGELES

GROUND FLOOR

YOU KNOW VALUES

and that is all that you need to pay attention to if you invest in 7% Mortgage Trust Certificates representing First Mortgages on selected dwellings. You can see the property and judge the values for yourself. All the details, certificates of title, insurance policies, collection of interest and principal are all looked after and attended to by experts without trouble to you. Interest is payable quarterly by coupon. In addition to the security of the mortgages themselves, interest and principal is guaranteed by the Cudahy Walnut Land Company. We will gladly show you the property.

ELLIOTT & HORNE CO.

CITIZENS NATIONAL BANK BLDG.

Los Angeles Street—

Store for lease—fine salesroom for wholesaler.

Phone 10525

A. H. CRARY & CO.

MEMBERS CHICAGO BOARD OF TRADE

Stocks, Bonds, Grain, Cotton

DIRECT PRIVATE LEASED WIRE.

65304 119 W. Fourth St., Los Angeles Main 7559

119 WEST FIRST ST., LONG BEACH.

DAILY EASTERN CITRUS MARKETS

CITRUS FRUIT SHIPMENTS.
SOUTHERN CALIFORNIA.

	Oranges.	Lemons.
July 6	74	15
Total cars to date this season	22,875	6,182
Total cars to same date last season	20,754	7,501

Note—Salt Lake Railroad shipments for July 6 not available today.

[EXCLUSIVE DISPATCHES.]

NEW YORK, July 7.—Twenty cars of Valencias, three mixed cars, and one car of lemons sold. Valencia market is doing better on 200s and smaller, easier on 176s and larger. Lemon market is lower.

VALENCIAS—	Avge.	VALENCIAS—	Avge.	VALENCIAS—	Avge.	VALENCIAS—	Avge.
Old Mission, CCC	$9.25	Bowman, ORx	8.20	Condor, STx	6.05	Carnival, NOx	7.95
Orchard, NatO	8.20	Mother Col., NOx	8.00	El Oso, STx	6.05	El Pavo Real, NOx	5.80
Premium, BFCo	8.20	Balboa, NOx	6.80	Royal Knight, RHx	7.40	Gold Buckle, RHx	8.10
Oxford	8.10	Alta Cresta, AHx	8.45	Everite, ORx	8.20	Carro Amano, RHx	6.60
Golden Eagle, CCC	7.70	Robusta, AHx	7.65	Stork, SAx	7.55	LEMONS—	Avge.
Superior, BFCo	7.50	Echo, STx	8.35	Caledonia, NOx	8.35	Surety, RHx	2.75
Century	7.45	President, ORx	10.40	Albion, NOx	6.65	LCo., Selected, VCx	4.35
Standard, NatO	7.00	Senator, ORx	9.15	Carmencita, NOx	8.40	LCo., Loma, VCx	3.90
Lady Rowena, CCC	6.85	Mark Twain, ORx	8.05	Redlands Best, RH	7.80	SEEDLINGS—	Avge.
Sunrise	6.80	Epicure, ORx	9.00	Mercury, RHx	6.80	Rosemoyne, STx	7.25
Fair, RMO	6.75	Everite, ORx	8.35	Gavilan, Rivx	8.80	Sunland, STx	6.95
Good, BFCo	6.50	Carmencita, NOx	8.45	Braeside, Rivx	7.85	BLOODS—	Avge.
Cino	6.05	Colombo, NOx	7.00	Plebeian, Rivx	6.45	Sunland, STx	6.55
Vacation	5.90	Las Palmas, NOx	6.45	Blue Flag, Qx	8.35	GRAPEFRUIT—	Avge.
Wm. Tell, ORx	9.75	Renown, STx	8.05	Red Flag, Qx	7.75	Standard	4.35
Bowman, ORx	8.00	Reliance, STx	6.95	Silence, Qx	7.15	Orchard (halves)	3.70
Wm. Tell, SDx	9.65	Pet, SDx	8.15	Searchlight, ORx	7.00		

BOSTON, July 7.—Seven cars of oranges and six cars of lemons sold. Market is doing better on oranges. Market is unchanged on lemons.

VALENCIAS—	Avge.	VALENCIAS—	Avge.	LEMONS—	Avge.	LEMONS—	Avge.
Blue Goose, AFG	$7.80	Pico, STx	7.85	Sun Dial, CVx	1.05	Athlete, SAx	1.10
Mustang, AFG	7.05	Carmencita, NOx	8.25	La Habra, NOx	3.00	Basketball, SAx	.95
Lake Hemet, SRx	6.05	Montezuma, STx	7.95	Reliable, NOx	2.50	GRAPEFRUIT—	Avge.
Lake Hemet, SRx	7.40	LEMONS—	Avge.	Bengal, NOx	1.95	Vista Bonita, SBx	4.10
El Verano, ACGx	7.25	Solano, Strt	1.25	Black Hawk, AHx	.85	Lake Hemet, SBx	2.65
Siesta, ACGx	6.05	Sum Class, Strt	1.00	El Merito, SPx	2.75	Vista Bonita, SBx	4.30
Whittier, STx	8.00	Pala, CVx	1.25	Superba, SPx	2.25	Lake Hemet, SBx	3.65

ST. LOUIS, July 7.—Seven cars of oranges and six cars of lemons sold. Market is strong on Valencias, easier on lemons.

VALENCIAS—	Avge.	VALENCIAS—	Avge.	LEMONS—	Avge.	LEMONS—	Avge.
Tesoro Blue, ASB	$6.55	Jack Horner, ORx	5.90	Questa, Qx	1.50	Grove, Qx	1.75
Tesoro Red, ASB	5.90	Picher, ORx	5.15	Compass, VCx	3.70	Fountain, VCx	3.40
Red Band	5.80	Favorita, NOx	6.20	Fountain, VCx	3.15	Pitcher, VCx	2.10
Tunnel, STx	6.00	Belt, RHx	5.70	P. Chicken, AHx	1.50	LEMONETTES—	Avge.
Urchin, STx	5.80	Carro Amano, RHx	4.70	Black Hawk, AHx	1.15	Plain Ends	1.35
Atlas, ORx	6.40	LEMONS—	Avge.	Spanish Girl, AHx	1.15	NAVELS—	
Hector, ORx	5.75	Native	1.52	Maduro, Qx	1.98	Corridor, STx	3.60

PITTSBURG, July 7.—Seven cars of oranges and two cars of lemons sold. Market is steady on oranges. Lemon market is weak.

VALENCIAS—	Avge.	VALENCIAS—	Avge.	VALENCIAS—	Avge.	LEMONS—	Avge.
Blue Goose, AFG	$6.70	Rey, STx	7.15	Reliance, STx	6.05	Lemon Hgts., ORx	1.50
Mustang, AFG	6.20	Tunnel, STx	5.85	Montezuma, STx	7.30	Hillcrest, ORx	1.85
Blue Goose, AFG	6.00	Big Chief, SAx	5.00	Toltec, STx	6.35	P. Chicken, AHx	1.25
Highway, SAx	6.60	Renown, STx	7.20	Stella, STx	5.35		

PHILADELPHIA, July 7.—Seven cars of oranges and seven cars of lemons sold. Market is strong and higher on oranges. Lemon market is unchanged.

VALENCIAS—	Avge.	VALENCIAS—	Avge.	LEMONS—	Avge.	LEMONS—	Avge.
Carnation	$8.30	Hector, ORx	7.95	Captive, Strt	1.10	Hiddendale, ECUx	1.05
Mtn. Lion	7.80	Celeste, ORx	6.25	Contest, Strt	.85	Questa, Qx	1.35
Hercules, SAx	8.40	Pony, Rivx	7.50	Comet, ORx	1.80	Pie, STx	2.05
Golden Rule, Rivx	8.55	Morning Star, Rivx	5.05	Lemon Hgts., ORx	2.00	Camel, Qx	1.05
Golden, Rivx	7.85	Carnival, NOx	7.75	Hillcrest, ORx	1.65	Linda, NOx	1.50
Atlas, ORx	8.15	El Pavo Real, NOx	6.20	Sherbet, STx	1.35	Caledonia, NOx	1.40

CLEVELAND, July 7.—Seven cars of oranges and seven cars of lemons sold. Market is higher on oranges and lemons.

VALENCIAS—	Avge.	VALENCIAS—	Avge.	LEMONS—	Avge.	LEMONS—	Avge.
Blue Goose, AFG	$8.40	El Pavo Real, NOx	4.70	Moose, OKx	2.80	Cluster, OKx	2.15
Bell	5.00	Carmencita, NOx	7.50	Pronghorn, OKx	2.95	Lake, OKx	2.05
Index	5.45	Colombo, NOx	6.35	Bridal Veil, VCx	2.75	Arab, SDx	1.90
Mustang, AFG	5.30	Bengal, NOx	5.65	White Cross, VCx	2.60	Pup, SDx	1.00
Red Brands	4.85	Rex, NOx	3.75	Excellent, SPx	3.45	Pet, SDx	3.10
Solitaire	3.70	Caledonia, NOx	5.70	Sunside, SPx	2.75	Bridal Veil, VCx	2.55
Carnival, NOx	6.25	Albion, NOx	3.95	El Merito, SPx	2.85	Greyhound, SDx	2.60
				Superba, SPx	2.35	White Cross, VCx	2.25

CINCINNATI, July 7.—Three cars of oranges and seven cars of lemons sold. Market is strong on oranges. Lemon market is demoralized.

VALENCIAS—	Avge.	LEMONS—	Avge.	LEMONS—	Avge.	LEMONS—	Avge.
El Capitan, SDx	$5.25	Cor. Beauty, Qx	1.55	Centauria, VCx	2.70	Cream, SBx	2.00
Volunteer, SAx	6.90	Maduro, Qx	1.50	Lemon Spray, VCx	2.50	Minnehaha, SBx	1.70
Hercules, SAx	6.55	Domestic, Qx	1.45	Bambler, Lavx	1.90	Rex, NOx	3.90
Colossus, SAx	5.50	Pala, CVx	1.80	Begonia, Lavx	1.75	ST. MICHAELS—	Avge.
		Sun Dial, CVx	1.40	Mtn. View, Lavx	1.75	Athlete, SAx	5.90

BALTIMORE, July 7.—Valencia market is higher on 176s and smaller, easier on 150s and larger. Lemon market is higher.

VALENCIAS—	Avge.	VALENCIAS—	Avge.	VALENCIAS—	Avge.	LEMONS—	Avge.
Favorita, NOx	$7.05	Sonia, NOx	6.95	Dos Palmas, STx	7.05	Pup, SDx	3.20
				El Toreador, STx	6.15		

CABBAGE IS HIGHER ON PRODUCE MARKET.

CORN AND CUCUMBERS DECLINE UNDER LIBERAL SUPPLY.

Although fruits and vegetables were only in moderate demand on the local produce market yesterday, the undertone of the market was steady for the majority of the leading lines, and at the close prices were mostly firm and unchanged from the preceding day's level. Rail receipts were very small, and limited to a comparatively few lines, while arrivals from the country were moderate and in good demand. As a result the offerings were absorbed by the trade during the early hours of the day. The feature of the session was the sharp advance made by cabbage, which was very scarce and in brisk demand. In the shipping market cabbage moved up $5 per ton under pressure of a brisk demand from local shippers, and on the local market best stock was selling to retailers at an advance of 50 cents per field crate. Fancy plums were bringing a premium of 1 cent per pound over the quotations of the preceding day, but the poorer stock, which was plentiful in supply, remained unchanged at 5 cents per pound.

Local corn was weaker for the ordinary run of the offerings, although the fancy stock held firm at previous quotations. Supplies are becoming more plentiful, however, and dealers are anticipating further declines in the near future. Sales were made as low as $1.00 per lug box yesterday, as compared with the low level of the preceding day of $1.25 per lug. Cucumbers were very weak under heavy receipts, sales being made at a decline ranging from 15 to 25 cents per lug, according to quality. Other lines remained firm and unchanged. Watermelons and cantaloupes held at the level of Tuesday's market on account of the fact that receipts yesterday were very small. Large supplies remained on track, however, and the undertone of the market was uncertain for both lines.

DAILY MARKET REPORT.

These are the actual prices obtained yesterday by Los Angeles wholesalers from their sales to retailers, peddlers, hotels, restaurants, cafeterias, etc., as compiled by the United States Bureau of Markets. Terms—Cash on the walk:

APRICOTS—1 car California arrived. Market weak. Local, 1.00@1.30 per lug, according to quality.

BANANAS—No arrivals. Supplies liberal, per lb., mostly 10½@11.

BEANS—Supplies liberal, market weak. Kentucky Wonders mostly 3@5 per lb.

BEETS—Supplies moderate, per dozen bunches, 40@50; sacks, 2.25@2.50.

BLACKBERRIES—Supplies liberal; per crate mostly 3.50@4.00.

CABBAGE—Supplies moderate, market strong, movement good, wide range in quality; best mostly 3@4 per lb.; per field crate, best, 3.00@3.75.

CANTALOUPES—1 car California arrived, 10 cars on track; 393 crates arrived by express; market steady, supplies heavy, quality and condition wide range. Imperial Valley, standards, best, 2.50@3.25; ponies, 2.25@2.75; flats, 1.25@1.40.

CARROTS — Supplies moderate; per dozen bunches, 40@45; sacks, 2.40@2.75.

CHERRIES—No carlot arrivals, 1207 crates arrived by express; supplies liberal; market firm; various varieties, best, mostly 16@20 per lb.

CORN—Supplies moderate, local, mostly 1.00@1.50 per box.

CUCUMBERS—Supplies liberal, market weak; local; best, 35@50 per lug.

EGGPLANT—28 crates arrived by express; supplies moderate. Best, 8@15 per lb.

GARLIC—Supplies heavy. Mostly 25@30 per lb.

GRAPEFRUIT—Supplies liberal. California, per box, market pack, 2.25@2.75; special packed brands, 3.25@3.50.

GRAPES—296 boxes arrived by express; supplies moderate; Thompson Seedless, mostly 12@15 per lb.

LEMONS—Supplies liberal, market unsettled, wide range in prices. Local stock, packed, 3.75@4.25; loose, 1.25@2.25.

LETTUCE—Supplies liberal. Local stock, market steady; crate, best, 75@85.

ONIONS — No carlot arrivals. New stock, Coachella Valley, supplies cleaning up; wide range in condition, some badly decayed; demand and movement slow; market weak; wide range in prices; Yellow Bermudas, best, 1.25@1.50 per crate; lugs, 60@1.00; Crystal Whites, per crate, 1.10@1.40; lugs, mostly 60@90; Stockton district, Yellow Danvers, 1.50@1.75 per 100 lbs. sacked.

ORANGES — Supplies liberal, market firm. Valencias, packed special brands, 126's, 5.50@6.00; 150's and 176's, 5.75@6.25. Local packed, mostly 4.25@4.75; larger sizes low as 3.00; packing-house culls, 1.00@2.00 per lug.

PEACHES—Supplies liberal, quality and condition generally good; northern, various varieties, per lb.; mostly 5@7; local, 3@5 per lb.

PEAS—144 sacks arrived by express; supplies moderate; northern, 9@10 per lb.

PLUMS—1 car California arrived, 1 car on track; 399 lugs arrived by express; supplies liberal; various varieties, 5@9 per lb., according to quality and variety; poorer low as 3.

POTATOES—1 car California arrived, 1 car on track. New stock, supplies liberal, market steady; local Early and White Rose, No. 1s, mostly 2.40@2.00; No. 2s, 1.00@1.50 per lug, according to size; 100 lbs. sacked, No. 1s, 5.75@6.25.

RASPBERRIES—Supplies liberal. Local, 3.75@4.50 per crate.

SPINACH—Per dozen bunches, 20@30.

SQUASH—Supplies liberal. Local, market steady. Summer squash, large lugs, mostly 60@80; flats, 50@60.

STRAWBERRIES — Local market steady. Per crate, 3.25@4.25.

TOMATOES — 1 car California arrived, 1 car on track; 341 crates arrived by express; Imperial and Coachella Valleys, supplies moderate, market strong; per crate, best, 2.25@2.75.

TURNIPS—No arrivals, demand and movement moderate; per dozen bunches, 30@40; per sack, 1.00@1.25.

WATERMELONS—1 car California arrived, 36 cars on track, 4 cars diverted; supplies liberal; Mostly 1¼@2½ per lb., according to size and variety.

POULTRY PRICES TO PRODUCERS.

Hens, 3 lbs. and under, per lb.	$ .18
Hens, 3 lbs. and up to 3¾ lbs., per lb.	.18
Hens, 3¾ lbs. and up each, per lb.	.24
Hens, colored, 4 lbs. and up each, per lb.	.28
Broilers, 1 to 1¼ lbs. each, per lb.	.26
Broilers, 1¼ lbs. and up each, per lb.	.30
Fryers, 2¼ to 3 lbs. each, per lb.	.32
Roasters, soft bone, over 3 lbs. and up, per lb.	.38
Stags, per lb.	.18
Old cocks, per lb.	.14
Ducklings, Pekins, 3¼ lbs. and up, per lb.	.20
Ducklings, other than Pekins, 3¼ lbs. and up, per lb.	.17
Old ducks, 3¼ lbs. and up each, per lb.	.17
Geese, per lb.	.23
Young tom turkeys, 13 lbs. and up each, per lb.	.44
Young tom turkeys, dressed, 12 lbs. up, per lb.	.50
Hen turkeys, 8 lbs. and up each, per lb.	.40
Hen turkeys, dressed, 7 lbs. and up, each per lb.	.41
Old tom turkeys, per lb.	.40
Old tom turkeys, dressed, per lb.	.41
Squabs, 9 lbs. per doz. and under, per lb.	.45
Squabs, over 9 lbs. and up per doz., lb.	.47
Old pigeons, per doz.	1.00
Belgian hare, 3 to 3¼ lbs. each, per lb.	.16

CALIFORNIA DRIED FRUIT.

[BY A. P. NIGHT WIRE.]

NEW YORK, July 7.—Evaporated apples, dull. Prunes, steady. Apricots and peaches, quiet. Raisins, firm.

LIVE-STOCK MARKETS AT VARIOUS CENTERS.

[BY A. P. NIGHT WIRE.]

LOS ANGELES, July 7.—Hogs (hard grain-fed.) 125 to 175 lbs., 15.50; 175 to 225 lbs., 16.50.

Cattle (on foot, gross weight:) Steers, good, 9.50@10.00; medium, X9.00@9.50; cows, good, 8.50@9.00; medium, 8.00@8.50; bulls and stags, 6.00; calves, 125 to 150 lbs., 12.00; 175 to 225 lbs., 11.50.

Sheep—Ewes, 8.50@9.00; lambs, 11.50@12.00.

CHICAGO, July 7.—Cattle, receipts 8000; active; steers steady to 25 higher; top, 16.75 on yearlings; bulk, 13.25@16.50; good grades she stock firm, others steady; bulls, steady; calves, 25 higher; bulk, 11.00@12.50; stockers steady to 25 higher.

Hogs—Receipts 17,000; strong to 15 higher; better grades light and light butchers up most; top, 16.00; bulk light and light butchers, 15.50@15.90; bulk, 250 and over, 13.50@14.50; pigs, 25 to 50 higher; bulk, 12.75@13.50.

Sheep—Receipts 12,000; good and choice fat lambs, steady; others steady, top native, 14.50; western, 15.50; sheep strong, feeder lambs and yearlings, 25 higher; choice feeder yearlings, 9.50.

OMAHA, July 7.—Hogs—Receipts 9500; steady to 25 cents higher; top, 16.30; bulk, 13.85@14.75.

Cattle—Receipts 5500; beef steers and butcher stock generally steady; close weak on medium grade steers; best beeves, 16.30; stockers and feeders, steady.

Sheep—Receipts 13,000; lambs unevenly higher; bulk western lambs, held at 14.25@14.50; sheep and feeders strong.

PORTLAND (Or.) July 7.—Cattle, weaker, receipts 282; choice grass steers, 10.00@10.50; good to choice, 9.25@10.00; medium to good, 8.50@9.25; fair to good, 7.50@8.50; common to fair, 6.50@7.50; choice cows and heifers, 7.50@8.00; good to choice, 6.50@7.50; medium to good, 5.50@6.50; fair to medium, 4.50@5.50; canners, 3.50@4.50; bulls, 5.50@6.50; prime light calves, 11.00@12.00; medium, 9.00@10.00; heavy, 7.00@8.50.

Hogs—Receipts 156; prime mixed, 15.50@16.00; medium, 14.75@15.50; smooth heavy, 11.25@14.00; rough, 10.00@11.25; pigs, 11.75@14.00.

Sheep—Weak, receipts 3280; lambs, 10.00@10.50; culls, 7.50@8.50; ewes, 2.50@6.00; yearlings, 6.50@7.50; wethers, 6.00@7.00.

KANSAS CITY, July 7.—Cattle—Receipts 9500; beef steers active, steady; top, 16.65; bulk good and choice corn fed, 16.25@16.50; she stock, strong, 25 higher; calves, steady to 50 higher; choice vealers, 12.00@13.00; other classes mostly steady.

Hogs—Receipts 5000, uneven; generally 10@15 higher; top, 15.80; bulk, heavy and medium, 15.30@15.65; bulk light, 15.00@15.50.

Sheep—Receipts 5000; steady; bulk fat native ewes, 6.00@6.50; lambs, steady to 25 higher; top natives, 15.00; Arizona, 14.50; Idaho feeders, 10.25.

ST. JOSEPH (Mo.) July 7.—Hogs—Receipts 4200; 10@15 higher; top, 15.80; bulk, 14.50@15.75.

Cattle—Receipts 1200, steady to 25 higher; steers, 10.00@16.50; cows and heifers, 3.50@16.50; calves, 6.00@12.00.

Sheep—Receipts 1000, 25 higher; ewes, 5.50@6.75; lambs, 14.00@15.00.

SOUTH ST. PAUL (Minn.,) July 7.—Hogs—Receipts 7500, mostly steady; range 13.25@14.25; bulk, 13.75@13.85.

Cattle—Receipts 3500; steady and strong; fat steers, 6.50@15.50; cows and heifers, 5.50@12.50; calves, steady, 4.50@10.50; stockers and feeders, steady and more active, 4.50@12.50.

Sheep—Receipts 400; lambs 25 higher; sheep steady; lambs, 6.00@13.25; wethers, 4.00@7.00; ewes, 3.00@5.50.

YEARA 3;/T@ :0..Hbtaoibp3cufwyxgfiff ..:....

BARLEY IS WEAKER ON UNSETTLED MARKET.

Trading on the local grain exchange yesterday was confined to a few sales of mixed cereals and to barley futures, for which weaker tone developed during the day in most of the shipments. The market started firm, but the weak close of the Chicago market and the lack of consistent support again caused prices to react. July barley moved up 50 cents per ton during the call, but the only sale of the day of this delivery was made at $2.81¼. August barley remained firm at Tuesday's prices, and September shipment dropped 25 cents per ton. December barley displayed a sharp downward tendency during the call, but reacted slightly toward the close, selling up to $2.88¾. Sales of the day amounted to two cars of eastern milo in bulk, a car of eastern kafir, and 300 tons of barley.

DAILY BOARD QUOTATIONS.

Arrivals—Wheat, 7; barley, 2; corn, 1; oats, 1; milo maize, 5; flour, 2; bran, 1; total, 19. Hay, 14.

Miscellaneous—	Bid.	Asked.
Eastern kafir, No. 3	$ 2.83¾	$ 2.90
No. 2 eastern milo, bulk	3.05	3.17½
No. 3 eastern milo, bulk	2.80	2.82½
Wheat, northern water	63.75	65.00
Bran, Kansas	60.50	62.75
Milo maize, carlots—		
On track	2.90	....
In transit	2.87½	....
10-day shipment	2.80	....
15-day shipment	2.81¼	2.85
20-day shipment	2.78¾	2.82½
No. 3 M. & K. mix. B	2.76¼	2.80

FUTURE DELIVERY—100-TON LOTS.

Barley—		
All July	2.80	2.83¾
All August	2.76¼	2.80
All September	2.78¾	2.80
All December	2.88¾	2.90

YESTERDAY'S SALES.

No. 3 eastern milo, bulk—	
1 car June shipment	$2.82½
1 car 15-day L. A. Div	2.78¾
No. 2 eastern kafir, 1 car bulk	3.05
Barley—	
100 tons all July	2.81¼
100 tons all December	2.87½
200 tons all December	2.88¾

PRODUCE RECEIPTS IN SAN FRANCISCO.

[BY A. P. NIGHT WIRE.]

SAN FRANCISCO, July 7.—Receipts: Barley, 1200 quarters; potatoes, 1973 sacks; onions, 796 sacks; hay, 232 tons; eggs, 58,524 dozen; wine, 10,000 gallons; hides, 409 rolls.

Berries—Strawberries, 8-oz. baskets, 50@75 per drawer; 12-oz. baskets, 75@1.00; raspberries, 70@80 per drawer; blackberries, 40@50 per drawer; loganberries, 45@60 per drawer; black logans, 30@45.

Melons—Cantaloupes, standards, 2.50@3.00; few higher; ponies, 2.00@2.50; flats, 1.00@1.25; honey dew, 2.00@2.25 per crate; watermelons, 3 1-4@3¼ per lb.; muskmelons, nominal.

Fruits—Tropical bananas, Central American, 9@10; Hawaiian, 10@11 per lb.; pineapples, 4.00@5.00 per dozen. Citrus: Valencia oranges, 4.50@6.50; lemons, 2.00@5.00; grapefruit, 2.50@3.50. Apples, White Astrachan, 2.00@3.00 per box; Gravensteins, 4½@4 tier, 3.25@3.50. Apricots, 1.25@1.75 per crate; per lb., 5@8. Peaches, per small box, 75@1.25, including wrapped; lugs and crates, 1.25@1.75; large lugs, 2.00. Cherries, black, 6@11; Royal Annes, 7@12½; Santa Cruz black, 12½@22½. Plums, all varieties, 1.00@1.50 per crate or box; Santa Rosa, nominal. Pears, nominal. Currants, per chest, 5.00@7.00. Figs, black, single layer box, 75@1.00; double-layer, 1.25@1.50; white, 1.00.

Vegetables—Beans, 6@8 per lb.; garden, 8@9; lima, 8@10. Bell peppers, large, 15@25; small, 5@10; chili, 25@25. Tomatoes, Southern California fancy, 2.25@2.75; No. 2, 1.50@2.00; Merced, 1.00@1.65 small box; lugs, 3.00@3.75. Cucumbers, natural growth, 50@70 per small box, 1.00

@1.50 per lug; hothouse, 2.00 per box for No. 1. Green onions, 1.25@1.50 per box. Eggplant, 5@10; Livingston, 15 per lb. Peas, per lb., 3@4; Halfmoon Bay, 4@6½. Carrots, 2.75@3.00. Beets, 1.25 per sack. Summer squash, per lug, 1.00@1.50; Italian squash, 1.00@1.25. Turnips, per sack, 1.25@1.50. Corn, Winters, per sack, 3.00@3.50; bay, 4.50@5.00. Celery, bay, fancy, 7.00 per crate. Potatoes, Garnet and White, 5@6¼; No. 2, 3@5 per lb. on street. Onions, yellow, 1.00@1.25; red, 75@1.00.

THE HIDE MARKET; MILWAUKEE PRICES.

[EXCLUSIVE DISPATCH.]

MILWAUKEE, July 7.—Hides, green No. 1, according to weight, 13@15; No. 2, 12@14; green No. 1 bull hides, 10@11; No. 2, 9@10; part cured hides, No. 1, other grades in proportion, 14@16; cured No. 1 hides, 25 pounds and up, according to weight, 15@18; No. 2 hides, 25 pounds, 14@17; cured No. 1 bull hides, 13@15; No. 2, 12@14; dry salted hides, 19@27; No. 2, 17@25; dry flint hides, 25@33; No. 2, 24@30; horse hides, No. 1, according to size, 5.00@7.50; No. 2, 4.00@6.00; calfskins, g.s. No. 1 veals, 8 to 15 pounds, 20@25; No. 2, 8 to 15 pounds, 18½@23½; deacons, g.s. No. 1, 2 pounds and down, per piece, 1.50@2.00; No. 2, 1.25@1.50; kips, g.s. No. 1 veals, 19@23; No. 2, 17½@21½; g.s. No. 1 grasser or fall, 16@20; No. 2, 14½@18½; g.s. No. 1 runner, 16@18; No. 2, 14½@16; dry flint skins, 30@40; dry salted skins, 24@34.

FLAXSEED MARKETS IN THE NORTHWEST.

[EXCLUSIVE DISPATCH.]

DULUTH, July 7.—Trading in flaxseed was slow and featureless today, but prices firmed up moderately. July flax closed 1 up at 3.66 bid; September 2 up at 3.74 asked, and October 2 up at 3.74 bid.

Minneapolis flax demand good. No. 1 seed on spot quoted at 3.60@3.65; receipts 43 cars; last year 27 cars; shipments 2 cars; last year 5 cars.

SHIP STORES.

[BY A. P. NIGHT WIRE.]

SAVANNAH (Ga.) July 7.—Turpentine, firm; 130; sales, 123; receipts, 418; shipments, 143; stocks, 6264.

Rosin firm, sales, 1129; receipts, 1705; shipments, 77; stock, 25,550. Quotations: B, 10.00@10.25; D, E, F, G, H, I, K, M, 13.10@13.25; N, WG, WW, 13.25.

SUGAR QUOTATIONS.

[BY A. P. NIGHT WIRE.]

NEW YORK, July 7.—Raw sugar steady; higher, centrifugal, 18.56; refined steady; fine granulated, 22.00@24.00.

SHIPPING.

LOS ANGELES HARBOR.

ARRIVED—WEDNESDAY, JULY 7.

Steamer Rose Mahony, from Callao.
Steamer Ernest H. Meyer, from Everett.
Steamer Phyllis, from Tacoma.
Steamer Davenport, from Tacoma.
Steamer President, from San Francisco.

SAILED—WEDNESDAY, JULY 7.

Steamer Queen, for San Diego.
Steamer Coquille River, for Fort Bragg.
Steamer Brunswick, for Fort Bragg.

PASSENGER SCHEDULE.

TO ARRIVE.

July 8—Queen, San Diego, 7 a.m.
July 9—Humboldt, San Francisco, 6 a.m.
July 10—President, San Francisco, 3 p.m.

TO DEPART.

July 8—Queen, Seattle, 10 a.m.
July 9—Humboldt, San Francisco, 9:30 p.m.

COASTWISE CARGO CARRIERS.

Steamer Haxtum, Tacoma.
Steamer Solano, Portland, June 25.
Steamer Hanify, Portland, June 25.
Steamer Bandon, Coquille River.
Steamer Santa Barbara, Willapa.
Steamer Capt. A. F. Lucas, Vancouver.
Steamer Santa Monica, Eureka.
Steamer J. A. Moffet, Prince Rupert.
Steamer Richconcal, Portland.
Steamer Hartwood, Gray's Harbor.
Steamer Northland, San Francisco.
Steamer San Diego, Blakeley.
Steamer Tamalpais, Portland.
Steamer Flavel, Eureka.
Steamer Rosalie Mahoney, Callao.
Steamer Willamette, Portland.

FROM FOREIGN AND ATLANTIC PORTS.

Steamer Eastern Belle, Boston.
Steamer Steel Trader, New York, via Baltimore, June 23.
Steamer Eastern Crown, Baltimore.
Steamer Harvard, Philadelphia, via Jacksonville, June 24.
Steamer Point Adams, Baltimore, via Cristobal, June 12.
Steamer Yale, Philadelphia, via Jacksonville, June 24.
Steamer Point Judith, Baltimore.
Steamer Eastern Glade, Baltimore.
Steamer West Togus, Philadelphia.
Steamer Hawarden, Boston.
Steamer Houston, U.S.V.T., New York, June 9.
Steamer West Coyote, London, via Liverpool, June 11.
Steamer Santa Inez, Antofagasta.
Steamer Santa Alicia, Valparaiso, via Mejillones, June 19.
Steamer Vinita, Shanghai.
Steamer West Hixton, Singapore, via Hongkong, June 23.
Steamer Point Bonita, Baltimore, June 25.
Japanese steamer Anyo Maru, Valparaiso, June 21.
Steamer Frederick Luckenbach, New York, July 3.
Steamer Matoppo, New York, June 22.
Steamer City of Dunkirk, New York, June 19.
Steamer Melville Dollar, New York, June 22.
Steamer Pleiades, New York.
Steamer Katherine, New York, June 10.

IN THE HARBOR.

Hospital ship Mercy, outer harbor.
Collier Nanshan, outer harbor.
Steamer Anne Hanify, S. P. slip.
Steamer Fort Bragg, S. P. wharf.
Steamer Willamette, McCormick dock.
Steamer Celilo, McCormick dock.
Steamer Trinidad, E. K. Wood Lumber Co. dock.
Steamer Balcatta, outer harbor.
Steamer Henry T. Scott, Standard Oil dock.
Steamer Margaret Coughlin, Standard Oil dock.
Steamer Rose Mahony, outer harbor.
Steamer President, Pacific Steamship dock.

A Seven Per Cent FARM LAND MORTGAGE

MEMBER OF THE FEDERAL RESERVE SYSTEM

Capital and Surplus $5,000,000

Resources over $95,000,000

In Bond and Coupon Form for Re-investment of your July Funds

Miller & Lux, Inc., First Mortgage 7% 10-Year Gold Bonds

Dated June 15, 1920 Due June 15, 1930

Denominations $1000 and $500

TAX EXEMPT IN CALIFORNIA

This issue of bonds is secured by approximately 1,000,000 acres of land (most of it in one of the richest valleys of California) together with improvements valued in 1916 by the Commissioner of Internal Revenue of the United States for inheritance tax purposes at more than thirty million dollars, which is 2½ times this issue. Recent estimates of value by reliable appraisers total nearly Fifty Million Dollars.

Price 100 and interest yielding 7%

Upon your request we will send you our July 1st list of offerings. If the list does not include exactly what you desire, it will be obtained for you. This is part of our investment service.

THE ABOVE INFORMATION HAS BEEN OBTAINED FROM SOURCES WE REGARD AS RELIABLE. WE DO NOT GUARANTEE BUT BELIEVE IT TO BE CORRECT.

BOND DEPARTMENT

SECURITY TRUST & SAVINGS BANK

SAVINGS COMMERCIAL TRUST

235-6 SECURITY BUILDING LOS ANGELES

Guaranty Bank Talk

COUPON CLIPPINGS

Our monthly publication of interest to the large or small investor.

This booklet gives the tendencies of the bond market and lists the various issues of government, corporation, municipal and public utility bonds which we recommend for investment, with detailed descriptions.

Those who seek investments with safety of principal, certainty of income and ready marketability will find Coupon Clippings a valuable guide in the selection of their securities.

We will be pleased to send you Coupon Clippings free each month. Write, or phone 10312.

BOND DEPARTMENT

Howard N. Martin, Mgr.
J. W. Gaskill, Asst. Mgr.

Guaranty TRUST & SAVINGS Bank

SAVINGS, TRUST, COMMERCIAL

SPRING AND SEVENTH STS., N. W. Corner

Harbor Branch at San Pedro

15942—Phones—65129

Black-Rowland & Company

Suite 305 Merchants Nat'l Bank Bldg., Los Angeles, Cal.

Send no money with this Coupon

BLACK, ROWLAND & CO., Suite 305 Merchants National Bank Bldg. Los Angeles, Cal.

I am interested in learning more about how I can secure deeded ownership, with clear title, of TAMPICO TEXAS OIL LANDS at $10.00 an acre on terms. Send me printed matter describing not only their potential oil production but also their agricultural advantages and your limited special offer.

Name ....

Address ....

E. L. McCORMACK & CO., BROKERS

Government, Municipal & Corporation Bonds

Stock Orders executed in all markets. 410 Van Nuys Bldg.

LEONARDS & COMPANY

INVESTMENT SECURITIES

412 CITIZENS NATIONAL BANK BUILDING TELEPHONE, LOS ANGELES

Banks, Huntley & Co.

BONDS—INVESTMENT SECURITIES

203 HIBERNIAN BLDG. TELEPHONE 11636

H. M. FERNALD & CO.

STOCKS AND BONDS

PHONE 67371 SUITE 1029 CITIZENS NAT'L BANK BLDG.

H. N. Willard & Co.

WILL SELL

WE WILL BUY

Richfield Consolidated at $1.20

Richfield Consolidated

Buy LIBERTY BONDS AND W. S. S.

Don't Be Discouraged Because You Are Overweight

But Try the Electric and Turkish Baths.

BRISTOL BATHS for women and BEAUTY SHOPPE

simplest and most efficient treatments for reducing.

this method at the Shoppe, in the basement of the W. Hellman Bldg., 121 W. Fourth St., between and Main Sts.

Open Saturday Nights. Phone 12247.

American Securities Co.

Will Buy

For Sale

Telephones 15352; Pico 3304.

Notice to Shareholders

H. G. McMAHON, Secretary, Goldfield, Nevada.

Send for Free Copy of

The New Oil Dorado South Arkansas

Free Oil Field Map of Texas

MARTIN & WHEELER

BEATTY OIL AND DEVELOPMENT CO.

516 California Bldg.

GERMAN BONDS

Information on Request.

Vigali & Veselich

A. E. LEWIS & CO.

Per Cent
AND
RTGAGE
Coupon Form
tment of your
10-Year Gold Bonds
ue June 15, 1930
$500
FORNIA
ly 1,000,000 acres of land
rnia) together with improve-
rnal Revenue of the United
hirty million dollars, which is
by reliable appraisers total
ding 7%
last list of offerings. If the
t will be obtained for you.
CKS WE REGARD AS RELIABLE
TO BE CORRECT.
TMENT
TRUST
BANK
TRUST
BUILDING
ES

H. N. Willard & Co.
Owner Fiscal, 622 S. Spring. 14515.
WILL SELL
WE WILL BUY
Consolidated
at $1.20
Consolidated
Buy LIBERTY BONDS
AND W. S. S.

Don't Be Discouraged Because You
Are Overweight
Try the Electric and
Turkish Baths.
BRISTOL BATHS
for women
and
BEAUTY SHOPPE
easiest and most efficient
treatments for reducing.
method at the Shoppe,
in the basement of the
W. Hellman Bldg., en-
121 W. Fourth St., between
and Main Sts.
Saturday Nights.
Phone 12247.

Guaranty Bank Talk
ON
PINGS
publication of inter-
e or small investor.
ves the tendencies of
et and lists the vari-
overnment, corpora-
l and public utility
e recommend for in-
h detailed descrip-
investments with safety
rtainty of income and
ility
Clip-
uide
of
d to
pon
ach
, or
T
Mgr.
Mgr.
TRUST &
SAVINGS Bank
RUST, COMMERCIAL
ENTH STS., N.W. Corner
nch at San Pedro
d no money with this Coupon
ACK, ROWLAND & CO.,
ite 305 Merchants National Bank Bldg.
Los Angeles, Cal.
was interested in learning more about how
an secure deeded ownership, with clear title,
AMPICO TEXAS OIL LANDS at $32.50 per
on terms. Send me printed matter, no
being mail only their potential oil production,
also their agricultural advantages and your
ted special offer.
(Name)
CK & CO., BROKERS
ipal & Corporation Bonds
410 Van Nuys Bldg. Phone Pico 820, 8201
S & COMPANY
ENT SECURITIES
TELEPHONE BROADWAY 6
LOS ANGELES, CALIFORNIA
BONDS — INVESTMENT
SECURITIES
202 HIBERNIAN BLDG.
TELEPHONES

American Securities Co.
Will Buy
Rubber
United Petroleum
Bonds, Yerba
Home United
Home of Texas
Linda Vista
Triangle Units
Harrington-Dumas
For Sale
Home Rentabello No. 1
Harrington-Dumas
Holding Co.
Linda Vista
United Petroleum
Home Syndicate
Home Brooks
Consolidated
Diamond Oils
United
Diamond Union
WANT TO BUY OR SELL
THE ABOVE STOCKS IT
IS TO YOUR INTEREST TO
OUR PRICES.
Hibernian Bldg.
Telephone 10361. Pico 2304.

Notice to Shareholders
Home Mines Co.
Home Blue Bull Mining Co.
Consolidated Mines Co.
Consolidation Mining Co.
Home Mining Co.
communicate immediately
undersigned Secretary in
that you may be advised of
arding the above com-
the Goldfield Deep Mines
number of shares you
E. L. BRANNON, Secretary,
Richfield, Nevada.

Mail for Free Copy of
Owner's geological report on
Texas." Texas. Everyone
should read this report.
Free
PETROLEUM COMPANY,
Building, Los Angeles,
Telephone 67111.

The New Oil Dorado
South Arkansas
Facts of the New
Oil Fields.
Write or Call for Reports.
Room 1, Oil Exchange Bldg. Phone 13061.

Free Oil Field Map of Texas
Send—latest and best
8-color printed on
published, free
MARTIN & WHEELER
2126 Story Bldg.
Los Angeles
Texas
OIL AND
DEVELOPMENT CO.
California Bldg.
Phone 14034, Los Angeles.

FOR PARTICULARS OF
OUR INVESTMENT IN
TEXAS OIL FIELDS
No Stock.
ADDRESS BOX
Commercial Hotel,
Fort Worth, Texas.

Call for Free Copy of
Owner's geological report on
Texas." Texas. Everyone
should read this report.
Free
PETROLEUM COMPANY,
Building, Los Angeles,
Telephone 67111.

The New Oil Dorado
South Arkansas
Facts of the New
Oil Fields.
Write or Call for Reports.
Room 1, Oil Exchange Bldg. Phone 13061.

Free Oil Field Map of Texas
Send—latest and best
8-color printed on
published, free
MARTIN & WHEELER
2126 Story Bldg.
Los Angeles
Texas
OIL AND
DEVELOPMENT CO.
California Bldg.
Phone 14034, Los Angeles.

FOR PARTICULARS OF
OUR INVESTMENT IN
TEXAS OIL FIELDS
No Stock.
ADDRESS BOX
Commercial Hotel,
Fort Worth, Texas.

COTTON
The White Gold
COTTON
Eloy, Arizona—in the heart of the Casa Grande Valley.
We Offer—Subject
Ten ten-acre tracts at $250 an acre
The Arizona Cotton Syndicate will enter into an agreement with you to farm this land, putting in two crops—milo maize and long staple cotton—on a fifty fifty basis.
You are under no expense in putting in the crop and you receive one-half the profit.
This land is now ready for a crop—has water developed—and price will include fencing.
With maize and cotton at present prices, these first two crops should pay for your land.
Write for full particulars.
ARIZONA COTTON LANDS COMPANY
SELLING AGENTS
732 Bryson Building,
Second and Spring Streets,
Los Angeles, Cal.

BEST BUY IN MONTEBELLO
Allied Petroleum
Oil Stock
Well No. 1 now drilling at 3510 feet, very strong showing of gas. Well No. 2 will be ready to spud in with a Rotary very soon. This well, on the Germain 40-acre lease, hugs the Biggest Producers in Montebello Field, namely: McGinley, Standard, Columbia, and lies between them and Whitesides Well called Montebello No. 1. For information
See L. C. Throop Co.
Suite 719 Story Bldg.
or Call at Allied Office, Montebello

Globe Cotton Oil Mills Issue
Send for Circular
ARONSON & COMPANY
Herman W. Hellman,
Los Angeles.

FOR SALE
Valuable Oil Leases
in the now famous
Fallon Nevada
District
The geologist who put this district on the map will be in our office today. Exceptional good location can be secured now.
J. C. BURCH & COMPANY
619 South Spring Street.
Ground Floor. Phone Broadway 2812.

WANTED
To meet party with $100,000.00, who is looking for an absolutely safe, legitimate investment, free from any speculation.
This is no stock, partnership or wild-cat proposition.
You pay out all monies on approved securities of two dollars for one and the best known to finance. This investment will yield over 12% net per annum. Unless you have the cash, don't reply. References exchanged. Address T, Box 464, TIMES BRANCH OFFICE.

J. C. BURCH & COMPANY
619 South Spring Street
Ground Floor, Phone Bdwy. 2812.
Buy and Sell
All Richfield and Any
Unlisted Stock

ARIZONA MINES
and Farm Lands
D. W. HALL
CITIZENS NAT'L BANK BLDG.
Los Angeles, Cal.

HARRINGTON-DUMAS
OIL CO., Inc.
We are down 2325 feet. Very good showing. In a few days it will be too late to buy stock. Write, phone or call
MR. MULLEN, Manager.
Phone 67929. Los Angeles, Cal.

Windsor Square
Wilshire's
Highest Class — Lowest Priced
Residence Property.
R. A. ROWAN & CO.
200 Title Insurance Bldg.

Buy Home Service Company
Preferred Stock Paying 8%
Has Never Missed a Dividend
R. B. MORRIS
820 Central Bldg. Broadway 6139

20-PAYMENT GROUP
INVESTMENT PLAN
Be consistent. Use this convenient method for the purchase of high-grade dividend-paying securities. Write for Booklet.
ATTERBURY & TUTTLE
820 Title Insurance Bldg. Phone 63518.

A. E. LEWIS & CO.,
Take Co. of America General Mortgage 6% Bonds
502 Security Bldg.

CANTU IS GOING TO ENSENADA.

Lower California Executive Prepares for Tour; Mexicali Water System Sure.

[EXCLUSIVE DISPATCH.]

CALEXICO, July 7.—With his tenure of office seemingly extended for some time into the future, and with every thing in his territory, the northern district of Lower California, running smoothly, Gov. Cantu is preparing for his annual tour to Ensenada, where, as in former years, he will establish his summer capital.

Gov. Cantu will be attended by members of his official family and by a number of secretaries and aides. He will start within a few days, and will remain at Ensenada until about the first of September.

Before leaving, it is understood, he will let contracts for the construction of a model system of water works, based upon plans of his own, for the city of Mexicali. Bids were opened last Friday, and the total cost is estimated at more than $500,000. Representatives of thirty firms were in Mexicali to submit bids and press their claims. The contracts were split into many items, upon each of which separate bids were received. The commission in charge of the project is now going over the bids and expects to let contracts in a few days.

INQUEST TODAY FOR COLLISION VICTIMS.

An inquest will be held today at 2 o'clock at Santa Monica to fix responsibility for the death of Mrs. Harrisen Brush and her 3-year-old daughter, Marion, who were killed Sunday when the automobile in which they were riding collided with a Pacific Electric car at Princeton avenue and Santa Monica Boulevard. Mr. Brush, the husband and father, is recovering from injuries he sustained at the same time. He is confined to his bed at Loamshire Sanatorium.

LICENSED TO MARRY.

A marriage license was issued at Sacramento yesterday to Fred B. Brocker, 41 years of age of Stockton, and Ethel Irene Lockwood, 37, of this city.

BOSTON COPPER MARKET

[Furnished by A. H. Cray & Co., 119 West Fourth street, Los Angeles.]

BOSTON, July 7.—Closing quotations:

	Close— Bid.	Ask.		Close— Bid.	Ask.
Ahmeek	62	62½	Libby, McN.		
Adventure	80	82	& L.	12⅜	12⅝
Bairnella	125	124	Mason Val.	2	2¼
Allouez	25	30	Mass. Con.	3⅛	3¼
Alaska	25	30	Majestic	13	20
Am. Zinc	1⅝	2	Michigan	4¼	4½
Bos. pfd.			McK. Dar.	40	45
Arcadian	2⅞	3¼	Nipissing	8⅞	9
Arnold Min.		50	Maydower		
Am. Com.	10⅝	11¼	Old Colony	3⅝	4
Butte	50	51	Nicholas	24	25
B. K. Con.	3	4	Nixon	8	12
Boston Ely	20	20	N. Butte	19	19½
Bingle	50	51	New Cor.	18⅛	18⅝
Boston Elev	62⅝	63	New River	28	28
Belmont	1⅛	2	Ow. pfd.	60	65
Bingham	50	51	N. Lake	60	70
Big Heart	10⅝	11	Mak.	60	75
Am. Com.	10⅝	11¼	Oilwell	1⅝	1¾
Bohemia	1	2	Old Dom.	25	27
B. & Mains		84	Osseo	26	27
Butte & B.	5	6	Obenchain	70	75
Butte & L.	9	12	Osceola	59½	62
B. & Mont.	61	62	Bay Here	50	75
B. & P.	93	1200	Rivers	13¼	14
Carson Hill	24⅝	27½	Seven M.	10	12
Canada	40	50	Shannon	1⅝	1¾
Calumet	1¼	2	Shattuck	8¾	10
Cal. & H.	810	812	Stewart		
Centennial	11⅛	12	Mfg. Co.	42½	43
Chemung	1⅝	2	Starr	40	45
Chief Con.	2⅛	2⅜	S. Lake	1⅝	2¼
Cons. Ariz.	40	50	S. Utah	15	20
Cons. Mines	4⅝	5	Sup. & D.	8⅝	8¾
Copper R.	28⅝	28⅞	Sun Cro.	4⅝	5⅛
Crown R.	10	25	Swift, Int.	36⅝	37⅛
Crystal	53	55	Tamarack		
Daly West	4	4½	full paid	4	5
Davis Daly	6	6½	Do. part.	4	4
Dominion	25	30	Trinity	1⅛	2
E. Butte	12⅝	13	Tuolumne	5⅝	6
First Nat.	90	95	Utah Apex	1⅛	1⅜
Franklin	14	15	U. S. Coal &		
Gadsden	50	75	U. S. M. &		
Garden Pue.	18	18⅛	S. com.	58⅛	60
Granby	30	31	S. pf.	93½	94
Gray Davis	22	22½	U. V. Ex.	21	22
Gilbert Con.	4	12	Utah Mtn.	40⅛	40⅝
Hancock	1	1¼	Vindicator	65	67
Helvetia	2⅛	2⅜	Ventura	14⅝	15
Houghton	60	70	Victoria	2⅛	2¾
Isl. Creek	58	60	Wolverine	50	57
Do. pfd.	78½	79	Walker	2	3
Indiana	75	80	Winona	60	75
Iron	20	30	Wyandotte	15	20
Iron Cap	8⅝	9¼	Wyandotte		
Isle Royale	30	30½	Wright-H.	8	10
Kerr Lake	2⅝	2¾	Wolverine	28	28⅝
Keweenah	1⅝	1¾	Imperial	14	15
Lake Cop.	21⅛	21⅜	Red Top	8	10
La Rose	25	30	Ohio	10	15
La Salle	2⅝	3	Universal	1	4

MONEY AND EXCHANGE.

[BY A. P. NIGHT WIRE.]

NEW YORK, July 7.—Sterling easier, 60-day bills, 3.98½; cable, 3.99½; commercial 60-day bills on banks, 3.98⅜; commercial 60-day bills, 3.98⅛; demand, 3.99½; francs, 5.06¾; time loans strong, 60 days, 60 days and six months, 4½; call money steady, high, 5; low, 4½; ruling rate, 5; closing bid, 4½; offered at 5; last loan, 5; bank acceptances, 6¼; bar silver, domestic, 80¾; foreign, 81½; Mexican dollars, 69¼.

LONDON, July 7.—Bar silver, 82¼d per ounce.

CASH GRAIN.

[BY A. P. NIGHT WIRE.]

CHICAGO, July 7.—Corn, No. 2 white, 1.64@1.66; No. 3 yellow, 1.60@1.67. Oats, No. 3, 2.15. Barley, 1.51@1.60. Timothy seed, 10.00@12.00. Clover seed, 25.00@33.00.

DENVER METAL MARKET.

[EXCLUSIVE DISPATCH.]

DENVER, July 7.—Bar silver, 99¾; copper, per pound, 18.00@19; lead, 8.00; spelter, 7.25; tungsten concentrates, per 60 per cent unit, 18.00

Legal.

UNITED STATES SHIPPING BOARD, WASHINGTON, D. C., JULY 6, 1920.

Sealed proposals for the purchase of the S.S. "IRIS" on a lump sum basis "as is" and "where is" will be received at the above office until 10:30 a.m., July 26, 1920, when they will be opened. Vessel is now located at Army Street wharf, San Francisco, and may be inspected on application to Shipping Board, Washington, D. C., or District Director of Operations, San Francisco. Certified check for 10 per cent of amount bid must accompany each proposal which must state terms of payment.

Description: Built of iron by A. Leslie & Company at Newcastle on Tyne, England, in 1880. Length 321 feet. Beam 39 feet. Moulded depth 23 feet 4⅝ inches. Gross Tonnage, 2885; Net Tonnage, 1596; D.W.T. 3150; equipped with one compound engine, cylinders 26 inches by 70 inches, 48 inches stroke, two double-ended Scotch boilers with working pressure 120 pounds per sq. in. Boilers reported in good condition. Vessels classified A1 American Bureau of Shipping. Sealed bids to be addressed to United States Shipping Board, Washington, D. C., and endorsed "Bid for Steamship Iris." The Board reserves the right to reject any and all bids.

UNITED STATES SHIPPING BOARD, WASHINGTON, D. C., JULY 6, 1920.

SEALED PROPOSALS FOR THE PURCHASE OF THE FERRIS TYPE WOODEN STEAMSHIP "FORT SEWARD" OF 2638 D.W.T.

Sealed proposals will be received at the above office until 10:30 a.m., July 26, 1920, and then opened for the purchase of the above vessel on a lump sum basis "as is" and "where is." Until recently this vessel has been in North Atlantic coal trade and is now located off Fralie Island, New York Harbor. Certified check for 10 per cent of the purchase price must accompany each bid. Terms of payment are to be submitted with proposal. Prospective bidders may inspect vessel on application to Shipping Board at Washington, D. C., Philadelphia or New York. Proposals should be addressed to United States Shipping Board, Washington, D. C., and endorsed "Sealed Proposals Steamship Fort Seward." The Board reserves the right to reject any and all bids.

AUTO CLUB BOOSTING INTEREST RATE RISE.

PETITIONS FOR NEW SCALE ON HIGHWAY BONDS GIVEN STRONG BACKING.

One of the many petitions now "on the market" locally, which should be signed by all automobile owners, as well as the voting public, according to the board of directors of the Automobile Club of Southern California, is that regarding the payment of interest on the much-discussed State highway bonds.

Club officials yesterday authorized the use of the entire facilities of the organization to secure the necessary signatures to these initiative petitions in order that the people of the State may express themselves at the polls in November.

It is vital to Los Angeles county in particular, more than to any other in California, that the proper number of signatures be secured, in view of the fact that this county will carry the burden of the interest on the State highway bond sales, while others, such as San Francisco will be relieved of all expense.

The proposed amendment likewise provides for the appointment of a State Highway Finance Board, to be composed of the Governor, State Treasurer, State Controller, chairman of the Highway Commission and chairman of the Board of Control, whose duty it shall be to issue State highway bonds and fix interest rates thereon not to exceed 6 per cent. The present rate is 4½ per cent.

These petitions have been placed in all club branch offices throughout the southern counties, and members have been requested to secure the necessary number of signatures promptly, as the petitions must be filed on July 14.

CELEBRATE FALL OF BASTILE NEXT WEEK.

AFTERNOON EXERCISES AND BALL IN EVENING ARE AMONG PLANS.

France's independence day, the anniversary of the fall of the Bastile, will be celebrated here on the 14th inst. by afternoon exercises and a ball in the evening, both events to be held at the Flower Auditorium at Eighteenth and Flower streets.

Mayor Snyder, Jean Aplou and F. G. Tyrell will be the speakers at the afternoon exercises, which will be begun at 2 o'clock. Camille Sentous, French consular agent here, will preside. Among the musical numbers will be the singing of "The Star Spangled Banner" by Miss Baker, and the singing of the "Marsellaise" by Frank Dominicus. Mlle. Marguerite Bergon will represent France, and Mlle. Dorothee Mirande will represent America. Stars from the cinema studios have promised their co-operation, and invitations sent to city and county officials have been accepted. The flags of the United States and of France will be carried by men who saw active service in the World War.

Novel features are being planned for the ball, which will be given in the evening, to mark the one hundred and thirty-first anniversary of the Bastile's fall. Arrangements are in the hands of the following committee members: A. Lajus, M. Bertand, A. L. Tournoux, J. F. Mirrassou, J. B. Verges, A. Blanchard, Jr., M. Fog, E. Hoguy, Dr. C. Cahen, Jean Jaussaud, L. Larquier, L. P. Mirandette, U. Taix, and Mmes. E. Grimaud, Jeanne Groulsett and L. Verges.

NEW HARBOR RECORD.

Unprecedented Number of Vessels Docked During June.

Municipal pilots brought thirty vessels into Los Angeles Harbor during the month of June, according to a report filed yesterday with the Harbor Commissioners. This exceeds the record of any previous June, and in addition a record-breaking number of vessels came into port without employing the services of a city pilot. At present there is a vessel unloading at each of the municipal sheds at the harbor.

CHILDREN ARE BURNED.

Youths Playing with Fireworks are Seriously Injured.

[LOCAL CORRESPONDENCE.]

VENICE, July 7.—Clifford and Herbert Wall and Robert Scott, aged 8, 12 and 14, respectively, were badly burned today when a Roman candle which they had been trying to set off for some time blew up.

The Scott boy and Herbert Wall were badly burned in their faces, Clifford Wall was injured on his right arm.

They were rushed to St. Catherine Hospital, Santa Monica, where their injuries were dressed. It is not thought that the injuries will prove serious.

Spend week-ends at "Coronado."—[Advertisement.

NOMINEES' RELATIVES.

Both Harding and Cox Have Kin Folks at Santa Ana.

[LOCAL CORRESPONDENCE.]

SANTA ANA, July 7.—Santa Ana claims the distinction of having relatives of both Presidential candidates as residents. Senator Harding's sister and nieces live here, as announced at the time of his nomination by the Chicago convention. Now this city claims kin with Gov. Cox as well.

It became known today that Mrs. Maudene Blackburn is related to the Democratic nominee, her father having been Mr. Cox's first cousin. Her father died when she was a baby, and Mrs. Blackburn met Mr. Cox when she was 11 years old, but has not seen him since. Her father's name was Myron St. Clair Dickerson.

FOR NEW BUILDING.

FRESNO, July 7.—The Pacific Telephone and Telegraph Company has purchased ground at Van Ness Boulevard and Stanislaus street, and will spend a million dollars on a new building and equipment. Work will start as soon as the plans are drawn by the company's architect and approved by the officials.

POTTER'S CASE GOES TO JURY.

Wife Reverses Former Testimony; Now Declares Husband is Insane.

Though the case against Capt. Raymond C. Potter, charged with making an assault upon his wife, Wilda Potter, with intent to murder her, went to the jury in Judge Craig's court yesterday afternoon, the jury will not take up the testimony until this morning.

The charge grew out of the shooting of the woman by Potter while she was returning from the beach in a Venice short line car, December, 28, last, in company with Orin Fitzwater. The case was tried by a jury last May, but resulted in a disagreement.

On that occasion the wife testified against Potter. This time, following a reconciliation, she testified as to the shooting but declared that she did not know who committed the act. She stated she thought her husband insane. Potter stated he could not remember what happened, on account of his highly strung mental perturbation following the sight of his wife with another man.

In behalf of Potter a deposition was introduced from Dr. Stephen Markley, superintendent of an Indiana insane asylum, to the effect that Potter's brother had been a patient there. Another deposition from Federal Judge E. B. Belden, of Wisconsin showed the previous good character of Potter. A number of fellow employees of the Los Angeles Railway testified in behalf of the prisoner.

Jail Escape is Cause of Delay in Murder Case.

Because the husband of Mrs. Belle Palencia, who died on June 9, following a supposed illegal operation, has escaped from the Lincoln Heights Jail, the hearing of Mrs. Elena Reinetti, accused of the murder of the woman as the result of the supposed operation, was continued yesterday by Justice Hinshaw, Dep. Dist.-Atty. Fitts called Dr. A. T. Wagner, county autopsy surgeon, and Dr. Larson, who performed an autopsy on Tuesday on the body of the deceased. The body was exhumed. The witnesses asserted she came to her death from peritonitis, superinduced by the supposed illegal operation.

It was charged Mrs. Reinetti was paid $15 for the operation, but returned the money to the husband when it was learned the operation was unsuccessful. As the husband escaped from the city jail after being sentenced for six months for petty larceny, the case was continued until July 14.

Subpoena Rail Men in Gasoline Shortage Quiz.

At the instance of J. Stanley Payne, assistant to Atty.-Gen. Palmer, a number of subpoenaes were prepared and served yesterday by U. S. Marshal Walton on freight officials of the Southern Pcafic and Santa Fe in this city, requesting their appearance before the Federal grand jury tomorrow to tell what they know regarding the charges of the government that the manipulation of freight rates covering shipments of oil to and from this city has had much to do with the local "gas" shortage.

The proceeding is a part of the general program outlined by the Federal authorities at Washington, having for its object the investigation into the gasoline situation in cities along the Pacific Coast.

In addition to the witnesses called for tomorrow, others are summoned to appear July 16.

When the grand jury convenes today, it is stated that it will go further into the profiteering question and the further consideration of surveys of the situation completed by special agents of the Department of Justice.

PIONEER RESIDENT OF POMONA PASSES AWAY.

[EXCLUSIVE DISPATCH.]

POMONA, July 7.—Charles E. Greaser, pioneer resident of Pomona, secretary and manager of the Home Builders' Loan Association of Pomona, and president of the California State Building and Loan Association, died at his home at 225 East Alvarado street last night. His death followed a stroke of paralysis suffered a month ago. For a time he began to recover from the effects of the stroke, but three days ago his condition changed for the worse.

Mr. Greaser had been a resident of Pomona since 1895, being prominently identified with the upbuilding of the city during the past quarter-century. He first engaged in the real estate business and in 1908 organized the Home Builders' Loan Association of Pomona, a successful financial institution of the city. For some time he was a member of the Pomona Board of Education. He was also a prominent Odd Fellow.

He is survived by a widow and two children, a son, Arthur, and a daughter, Helen. Four brothers and two sisters also mourn his loss.

Funeral services will be held at the Trinity Methodist Church Friday afternoon at 3 o'clock. Rev. Alfred Inwood will officiate. Interment will be made in the Pomona Cemetery, where the services will be in charge of the Odd Fellows.

"East or West: Coronado is best."—[Advertisement.

HONEYMOON STARTS BADLY.

When Mr. and Mrs. Ross Covert of Melrose, Mass., left the home of Mrs. Covert's father amid a shower of rice just after their wedding one day last week they were in a hurry to catch a train at South Station to come to Los Angeles to spend their honeymoon. The beginning of their wedding trip ended in a tragedy, for the automobile in which they were riding ran down S. H. Berry as he was crossing Haymarket Square and injured him so badly that he may die.

Mr. Berry is in a Melrose hospital suffering from a fractured skull, and the chauffeur of the wedding car, Wilbur G. Hankins, is being held by the Melrose police pending the outcome of the accident.

Mrs. Covert is the daughter of Lewis K. Thurlow, 9 Stratford Road, Melrose, and had just been married at her father's home by Rev. Russel Boynton of the Melrose Congregational Church.

OIL WELLS OPPOSED IN HOME DISTRICTS.

CITY PLANNERS WOULD BAN NEW WORK AND OPENING OF OLD PRODUCERS.

The new City Planning Commission, as its first act since it was organized, last night went on record as opposed to the drilling of new oil wells or the reopening of old ones in residential districts of the city until a careful study of conditions has been made by the commission and a report made to the City Council. The subject of oil wells came before the commission as the result of action taken by the Council in referring to the new body an ordinance which would prevent the reopening of wells in a section of Angeleno Heights. Commissioners W. H. Workman, Gilbert S. Wright and William Mead spoke in favor of prohibiting the opening of oil wells in residential districts, but Commissioners Albert Lee Stephens and Dudley Valentine counselled an investigation before any action was taken advising the Council. Mr. Mead's motion carried, however, and if the Council does take the commission's advice, a survey of the entire matter will be started at once by the zoning committee of the commission.

W. H. Pierce was elected president of the commission at its meeting held at City Hall. Other officers chosen were: First vice-president, Mrs. Mathew Robertson; second vice-president, Edward D. Lyman; acting secretary until appointed permanently by Civil Service Commission, G. Gordon Whitnall, who will act as expert consultant to the commission. Regular monthly meetings of the commission will be held on the second Tuesday of each month at the City Club, and permanent offices will be at City Hall.

On account of lack of sufficient time to devote to the duties of the position, William Mead resigned last evening as a member of the Executive Committee of the commission, recommending that A. G. Bartlett be chosen by the City Council in his place.

ACTOR FALLS SIXTY FEET; WILL RECOVER.

CINEMA POLICEMAN PLUNGES FROM TIGHT ROPE WHEN STRENGTH FAILS.

While doubling for Earl Montgomery as a policeman in a cinema production, Peter Ferrando, 29 years of age, fell yesterday from a rope stretched sixty feet above an alleyway off of South Grand avenue near Third street. His drop to the pavement, five stories below the rope, was unbroken, but he will live, the doctors say. His left arm, left leg and pelvis are fractured and he may have internal injuries. He is at the California Hospital.

His fellow-actors related that Mr. Ferrando went out on the rope and dangled there by his hands, performing stunts for the camera. Then, after a few minutes, he suddenly called out that he could not hold on any longer. Before anyone could reach him, he lost his grip and dropped.

He was taken first to the Receiving Hospital, where he stated that he was conscious throughout his giddy fall and that he held himself so that he struck feet first.

GOODYEAR EMPLOYEES TO HAVE A PICNIC.

Several hundred employees of the new Goodyear Tire and Rubber Company factory, with their families and sweethearts, will frolic at an all-day basket picnic to be held at Seal Beach, Sunday, under the auspices of the Ascot Club, which was recently organized to foster social activities among the company's growing personnel. A baseball game, water sports, which will include water baseball, with rafts as bases, are on the program. The Goodyear Band, under the direction of Frank A. Marsales, will play. Extra cars will be run on the Pacific Electric Newport line at 10:55 a.m. and 5:15 and 6:30 p.m., to take care of the picnic party.

FIRE CHIEF REPORTS.

Fifty-seven Fires During the Year; Other News Items.

[EXCLUSIVE DISPATCH.]

POMONA, July 7.—According to the annual report of Fire Chief Jack Showman, there were fifty-seven fires in Pomona during the fiscal year just closed, with a total property damage of $11,139. The destruction of $6700 worth of property on the I. J. Scott ranch in May contributed largely to the total damage for the year.

COUNCILMAN RESIGNS.

The resignation of Grant McCain as a member of the Pomona City Council was read before the Council today. Mr. McCain recently moved from the ward which he represents, automatically removing him from his Council seat. No successor for his place has as yet been mentioned.

WANTS LINNETS SAVED.

Appealing to the Pomona City Council that the linnets be given as much protection as other birds, a communication from Mrs. Emma Guild was received today. The present city ordinance provides for the protection of birds with the exception of linnets. City Attorney C. E. Guerin stated that the linnet was responsible for the destruction of thousands of apricots, while Mayor W. A. Vandegrift, however, declared that the birds do more good than harm, in that they devour millions of injurious insects that otherwise would ruin fruits and vegetables. No action was taken by the Council regarding the request.

"Hotel del Coronado" has rooms this week. Office, 517 Spring st.—[Advertisement.

Idle Money Means a Loss
During July many will receive money for investment. Until it is invested it is idle money.
Investigate Our
7%
Guaranteed First Mortgages
$2500 to $5000 Each
Absolutely Safe Security
Prompt Payments Guaranteed
For Further Information
Call Bond and Mortgage Department
LOS ANGELES INVESTMENT COMPANY
206 Investment Bldg.
8th and Broadway
60127 Main 8467

No. 3 of a series
facts
About The Coast Tire and Rubber Company
THE TIRES manufactured by the Coast Tire and Rubber Company are already on the market, manufactured in moulds and on cores designed by the superintendent of this company who has had many years successful experience in the tire business.
There are many features that will appeal to the consumer chief amongst which are the following:
More surface in the tread.
More rubber in the tread.
More wear in the tread.
Tread combines non-skid and vacuum features.
Pure gum rubber between the fabric, giving resiliancy and eliminating friction.
Extra layers of fabric strengthening the walls and protecting the tire from rim cuts.
A 33x4½ cord tire weighs 6 pounds more than many other cord tires of same size.
In every respect this tire is a leader.
Our new machinery will be shipped in May, and the first factory unit should be ready for operation not later than September
COAST TIRE AND RUBBER CO.
BRANCHES
SAN DIEGO SACRAMENTO
LOS ANGELES
857 So. Figueroa at Ninth.
C. L. Stackhouse, District Manager Southern California
33x4 SPECIAL NON-SKID—$39.95.

Additional Working Capital
Is wanted by a going, well-managed, money-making local industrial plant. We want to deal with two or three conservative parties with ready money to invest. We have more business than our present capital will permit us to handle and opportunity for more business is increasing at rapid rate.
Will give A1 security and submit financial statement that will stand the test. Unless you are satisfied with 8% on your money and a substantial bonus, don't answer. Address T, Box 466, TIMES BRANCH OFFICE.

SILVER DOME MINING COMPANY
We believe stock in this company, at 40c per share, presents one of the most attractive opportunities for profit available. Send for full data.
H. M. FERNALD & CO.
STOCKS AND BONDS
Los Angeles 1029 Citizens National Bank Bldg. 67371

STEVENS, PAGE & STERLING
STOCKS AND BONDS
F. C. Stevens James K. Page K. C. Sterling
61272—Pico 3078 610 Van Nuys Bldg.

WM. CHEADLE BORCHERS
BONDS AND INVESTMENTS.
508-510 Trust & Savings Bldg. Los Angeles, California.
Telephone Broadway 161

R. H. MOULTON & COMPANY
Specializes Exclusively in Government and Municipal Bonds.
Government Department is equipped to buy and sell all Liberty Loan and Victory Loan Issues.

Wm. R. Staats Co. Dealers in Government, Municipal and Corporation BONDS
ALSO EXECUTE COMMISSION ORDERS IN LISTED SECURITIES
SAN FRANCISCO Los Angeles, 105 W. Fourth St. PASADENA

BLANKENHORN-HUNTER-DULIN CO.
INVESTMENT SECURITIES
1003 American Nat. Bank Bldg. San Francisco
Van Nuys Bldg. Los Angeles Main 6201
210 E. Colorado St. Pasadena

BAER-BROWN-PARSONS CO.
INVESTMENT SECURITIES
Phone 15563. Member L. A. Stock Exchange. 618 Van Nuys Bldg.

FILE INITIAL ZONING SUIT.

Store Builder Charged with Violating New Law.

Prosecutor's Action Expected to Precipitate Fight.

Ordinance's Opponents Ready for Long Court Battle.

Complaint was filed yesterday by City Prosecutor Widney against Dr. Arthur G. Tibbitts, charging him with violating the zoning ordinance of the city by building structures intended for stores inside of residence zone No. 5, in the Wilshire district. Dr. Tibbitts was ordered to appear this morning in Judge Frederickson's court to plead to the complaint, where he will be defended by the firm of Domingues, Dehm & Cohen, which has been retained by the Wilshire Improvement Association to test the zoning legislation by carrying it, if necessary, to the highest courts.

Attorney Milton M. Cohen of the firm recently told the Council that he believes that the zoning legislation is unconstitutional, and the fight will be made along this line. Both the Council and the opposing property owners, who hold that the legislation is legal, have been preparing for a trial of the case against Dr. Tibbitts, and the filing of the complaint yesterday marks the beginning of what promises to be a long, bitter legal fight.

Deputy City Prosecutor Taggart, who is in charge of the case, stated last evening that Dr. Tibbitts was reported to be out of the city, and, while it may be impossible for him to be in court this morning to plead to the complaint, he will be notified to appear at once.

Dr. Tibbitts is charged in the complaint filed yesterday with constructing store buildings at the southeast corner of Sixth and Berendo streets. Under ordinance No. 40,303, only residences, flats, clubs, apartments, lodging-houses and dwellings may be established in this neighborhood, and all stores and business establishments now inside of the zone may operate there until March 1, 1925, undisturbed by new competition.

The buildings being built are 45x140 feet, are of brick construction and are divided into nine stores. The construction work is being done by the Milwaukee Building Company.

If Dr. Tibbitts is found guilty he may be fined $500 or imprisoned for a maximum of six months. If he is found not guilty property owners and attorneys of the Wilshire Improvement Association believe that it will automatically wipe out all of the legislation passed by the Council establishing zones inside of which stores and business establishments are prohibited.

CALLS WIFE MAD WHEN THEY WED.

Man Whose Spouse Has Since been Sent to Patton, Asks for an Annulment.

John Heindricks Ranson yesterday filed suit for annulment of his marriage to Helen Norcross Ranson. He charges that at the time of their marriage, on February 19, last, his wife was insane and that since their separation, on March 15, she has been sent to Patton Asylum.

FOR RADICAL ACTION TO END RED MENACE.

WEIDNER ADDRESSES MASONS OF "TIMES" CLUB; STRIKES BLOW AT HYPHENISM.

Urging that radical steps be taken to curb the Red menace and that a system of Americanization be organized at once so that better Americans may be found everywhere, Perry W. Weidner last night addressed the meeting of The Times Masonic Club in its clubrooms, 118 South Broadway.

Prior to the meeting the members of the organization attended the first banquet of the club at Delmonico's. Sixty people most of them Master Masons from The Times and its branches, together with the masters of the Los Angeles lodges and many of the suburban organizations, attended the dinner.

Mr. Weidner in his talk discussed many subjects bearing on Masonry. He said that while the Masonic order is one of international scope, it stands foremost for true Americanism. He told how all citizens can be better citizens and can help the cause by assisting in removing the few remaining hyphens that some of the foreigners still carry.

BYSTANDER IS SHOT.

Revolver Explodes During Fight and Spectator Suffers.

Jose Vega, seriously wounded, is at the County Hospital, and Francisco Magdelina of 916 Lyons street, is held in the City Jail on a charge of assault with a deadly weapon, as the result of a quarrel at Magdelina's home yesterday.

The police state that Magdelina became enraged at Jesus Garcia and the two struggled for possession of a revolver. The weapon exploded during the scuffle. Vega, who chanced to be in the house at the time, was struck by the bullet, which penetrated his chest.

H. Clemente, Magdelina's brother-in-law, and Garcia were held as material witnesses.

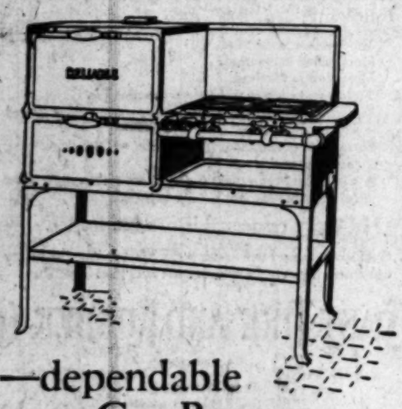

—dependable Gas Ranges

—of well-known "make" are regular features of the "Eastern." The range shown is a Reliable, has an 18-inch oven, four burners and is priced at $68 for the blue steel finish—$75 for white enamel. We also carry the—

New Method, New Process, Spark, Reliable, Quick Meal, Premo, Sorosis.

Come in and look over our extensive assortment—you'll be sure to find the "very range" you are looking for. Prices are moderate and we make no charge for connecting ranges anywhere in the city.

Exceptionally Easy Terms

Eastern Outfitting Co.
You Furnish the Girl - We Furnish the Home.
620-626 So. Main St.

Fluffy, Golden Doughnuts, Lighter than Air add them to your Daily Bill of Fare

Perfect Cream Doughnuts

Make a nourishing, comfortable and delicious noon-day lunch when served with

Rich, Ice Cold Milk

OR OUR ESPECIALLY BLENDED COFFEE

Take a dozen home tonight. Open until midnight.

Original Perfect Cream Doughnut Shops

Sears & Poplin 207 West Fourth

OPPOSITE ANGELES HOTEL

This Store Closed All Day Saturdays During July and August

Men's Straw Hats, 3.85

Sennits, rough and smooth braids, fancy braids in natural color. An exceptionally wide variety in the well-liked brown straw models—3.85. Every hat in this assortment sold at higher prices earlier in the season.

(Hamburger's Main Floor—Thursday)

Hamburger's ESTABLISHED 1881

Home 10063 —— PHONES —— Bdwy. 1168

Men's Silk Hose, 1.65

Heavy grade silk, in fancy clocked and striped effects. All the wanted color combinations included in this assortment. Sizes from 9½ to 11. A splendid quality, which regularly sells for a much higher price.

(Hamburger's Main Floor—Thursday)

Our July Clearance Sale

Men's Summer Footwear at Lowered Prices

Men's Oxfords 3.25

White canvas oxfords, English last and Goodyear welt soles.

A very popular shoe reduced for this one day to 3.25.

It would be the best of economy to buy several pairs at this price.

Men's Oxfords 4.50

Extra fine quality white canvas oxfords, white ivory leather Goodyear welt soles and heels.

A rare value at 4.50.

Men's Oxfords 8.50

White Nubuck, English oxford, wing tip, white ivory leather welt soles and heels.

An opportunity to get the best at notable economy! Sale priced at—8.50.

Men's Oxfords 11.50

Two lots!

White Nubuck brogue oxfords, wing tip, perforations. White ivory welt soles. Sale priced at 11.50.

Also White Nubuck sports oxfords with tan calf wing tips and trimmings. 11.50.

Both lots worth a great deal more.

(Hamburger's—Main Floor—Thursday)

Clearance Men's Suits

Men's and Young Men's Suits 25.00

Styles that appeal to up-to-date men and young men who realize the necessity of looking their best.

Single and double-breasted models, sports models, and others of a more conservative nature. Every style authentic, and the price, a feature one—25.00.

(Hamburger's—Main Floor—Thursday)

Men's and Young Men's Suits 49.50

In this group you are offered the choicest models that the sale includes in styles for men and young men.

Plain serges and worsteds, plain and fancy all-wool suitings. Sizes, 34 to 44 chest—49.50.

(Hamburger's—Main Floor—Thursday)

Men's and Young Men's Suits 39.50

This assortment includes a fine selection of extreme and semi-extreme models for young men and also the plainer styles for more conservative dressers.

Complete range of sizes from 34 to 42 chest sale priced at 39.50.

(Hamburger's—Main Floor—Thursday)

Men's and Young Men's Suits 59.50

Every garment here is hand-tailored! Among them, suits from America's most famous designers and tailors.

The fine fabrics include all-wool worsteds, cheviots and serges in a great range of patterns and shades. Sizes 35 to 46 chest—59.50.

(Hamburger's—Main Floor—Thursday)

600 Men's Athletic Union Suits at 1.6

Such famous makes as Vassar, Wilson Bros., etc., marked down for the clearance. These are the best athletic union suits on the market. Every man will know how greatly the regular values have been cut. Buy by the half dozen—you'll save!

Jacquard, satin striped madras, soisette and several fancy mercerized cloths. In each instance the materials which go into these garments are of the very best quality.

All closed crotch models with one button seat or side leg opening. No sleeves or short sleeves. Knee length. The most comfortable styles for summer wear.

Cut on generous proportions to allow perfect freedom. The ideal garment for work or sport wear. Sizes range from 34 to 50.

(Hamburger's—Main Floor—Thursday)

Men's Muslin Nightshirts, 1.25

The famous "Universal" make that needs no introduction to men who know quality. Plain and braid trimmed, cut extra full in body and length. Sizes 15 to 20—drastically underpriced.

(Hamburger's—Main Floor—Thursday)

Men's Wool Bathing Suits, 3.95

Stoutly made, these suits will give indefinite service. There are plain colors, chest and skirt striped effects, in all the wanted fast color combinations. Sizes range from 32 to 46.

(Hamburger's—Main Floor—Thursday)

Our Entire Stock of Boys' Suits in the July Clearanc

At regular prices it would be economy to buy these fine suits—when savings such as these are in force, the opportunity is doubly imperative.

Boys' Suits Novelty Suits—Junior Norfolk Styles—Knicker Suits—every one dependable and thoroughly reliable. Splendid values. **9.75**

Boys' Suits Suits the out-o'-doors youngster will appreciate—dressy, yet of sturdy cloth. Greatly reduced. **13.75**

Boys' Suits Suits sold with an absolute guarantee—"Wearpledge," Oregon Cassimeres and other famous brands included at this price. **18.75**

Boys' Suits The product of some of America's foremost makers of Boys' Clothes—a most attractive price reduction. **23.7**

FRIDAY MORNING,

BIG GAME IN WINDY CIT

Wild, Wild Elks a Browsing Around

Chicago's Pork Barrels A Searched for Possible Signs of Spigots.

Herds Are Glad Next Meet to be in Los Angeles, Says "Times" Writer.

BY HARRY A. WILLIAMS.
[EXCLUSIVE DISPATCH.]

CHICAGO, July 8.—B game, heretofore almost extin in Chicago, has grown ver plentiful the past week.

According to the estimates the municipal game warde more than 250,000 wild. wi Elks are now browsing amon the pork barrels of Chicago.

Here and there they have foun a pork barrel with a spigot in i which aroused a natural and whole some curiosity on the part of th brethren locating the same.

For a day and a half now I hav done nothing except watch the Elk ramble up and down the elevator and along the boulevards, that ar aflame with bunting selected espe cially for the occasion.

UNDER FULL SAIL.

Chicago is now carrying more can than the Resolute and Shamrock combined. A stiff wind is blowin off the lake, and as the buntin tells you can hear the old town straining at her rigging.

This is a good rough-weather town, but it never before has shown so much speed in a gale.

Every hour a weary herd of Elks arrives on the hoof along Michigan avenue. Each herd is preceded by a brass band, arrayed in purple and fine linen, and with excellent com pressions.

But for the artificial respiration supplied by the bands it is believed that many of the incoming Elks would drop dead in their tracks.

THE THIRSTY QUEST.

Hiding the pork barrel to its hid den place in basements and other unaerated places with low ceilings has caused some of the Elks to grow large humps on their backs, and is beginning to look like a convention of camels, with here and there a dromedary.

The shrinking pork barrel is now exceedingly hard to locate, even in this, the birthplace of preserved pork in all its changing moods.

Failing to find it underground, others have stretched their necks trying to gaze in at the second floor. So among the camels and dromedaries one sees an occasional giraffe.

Great excitement prevailed for a short time last night. It was caused by the sound of that drip, drip, which is supposed to wear holes in the hardest stone if given time.

The dripping was located in the basement of a well-known hotel.

Fortunately, nobody was hurt in the rush downstairs. Keen disappointment followed.

LAKE MICHIGAN LEAKING.

The drip was found to be due to Lake Michigan leaking into the basement through a new crack. It didn't sound from a pork barrel, as supposed. The crack in the bottom of the lake will be immediately calked up so as to prevent false hopes being raised in the breasts of the visiting brethren.

Native inhabitants didn't join in the rush on the cellar. They knew from experience that nothing of real value would be permitted to drop as much as two drips in one spot.

Everybody here is glad that the next convention will be held in Los Angeles, where there is no lake.

(Continued on Seventh Page.)

THE DAYS NEW

THE SKY. Clear; Wind at 5 p.m., west, velocity eight miles; thermometer, highest 76 deg.; lowest 60 deg. Forecast: For Los Angeles and vicinity: Friday fair except cloudy or foggy near coast in morning. Cooler in interior. For complete weather data see last page of this section.

THE CITY. Hundreds of fishermen and cannery workers were made idle through fish price war at Los Angeles Harbor; attitude of Mexican strikers causes fear of riot and police force is strengthened.

Survey of Japanese situation in county showed birth rate rising and Nipponese control vast acreage and important industries; Supervisor says there are "disastrous indications" of whites being outnumbered.

Burning love letters were read in Leon Rich divorce case and actress was given decree from jealous army captain who challenged major to fight duel over wife.

Forgiveness bestowed kisses upon Mrs. Potter after finding her husband, ex-army captain, not guilty of shooting her.

Coming to in Santa Ana after four-hour days' loss of memory, a veteran of three foreign wars brought into Los Angeles "buddies" to tell him who and what he was.

After fleeing hundreds of miles in stolen auto, three men were arrested in Oregon town while trying to dispose of parts of machine.

PACIFIC SLOPE. Wet or dry will be the campaign issue in Washington State, says Col. Blethen. State motto, "Cox and Cocktails." "Hardings, Home and Harmony," as slogans.

Fred M. Hunter, Oakland, is